

Winter 2017

## Traces Volume 45, Number 4

Kentucky Library Research Collections  
Western Kentucky University, [spcol@wku.edu](mailto:spcol@wku.edu)

Follow this and additional works at: [https://digitalcommons.wku.edu/traces\\_bcgsn](https://digitalcommons.wku.edu/traces_bcgsn)



Part of the [Genealogy Commons](#), [Public History Commons](#), and the [United States History Commons](#)

---

### Recommended Citation

Kentucky Library Research Collections, "Traces Volume 45, Number 4" (2017). *Traces, the Southern Central Kentucky, Barren County Genealogical Newsletter*. Paper 176.  
[https://digitalcommons.wku.edu/traces\\_bcgsn/176](https://digitalcommons.wku.edu/traces_bcgsn/176)

This Newsletter is brought to you for free and open access by TopSCHOLAR®. It has been accepted for inclusion in Traces, the Southern Central Kentucky, Barren County Genealogical Newsletter by an authorized administrator of TopSCHOLAR®. For more information, please contact [topscholar@wku.edu](mailto:topscholar@wku.edu).

# **TRACES**

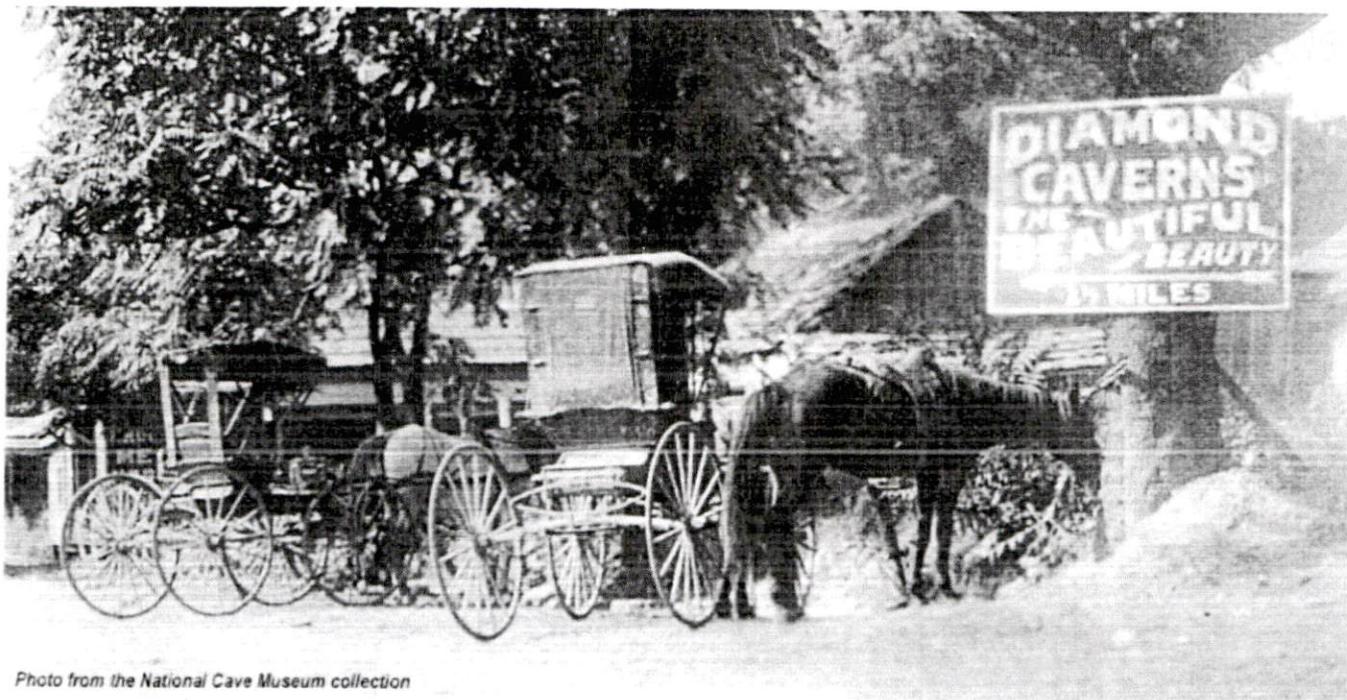

*Photo from the National Cave Museum collection*

*Diamond Caverns – Park City, KY*

**QUARTERLY PUBLICATION**

The Barren County Historical Society, Inc.  
P. O. Box 157, Glasgow, KY 42142-0142

**RENEWAL TIME FOR 2018**

# BARREN COUNTY HISTORICAL SOCIETY, INC.

## OFFICERS

President  
1<sup>st</sup> Vice President – Program  
2<sup>nd</sup> Vice President – Publicity  
3<sup>rd</sup> Vice President – Membership  
Secretary  
Treasurer  
Editor, "Traces"

Marvin Claywell  
Debbie Pace  
Betty Durrett  
Mary Bridges Jones  
Georgette Lee  
H. Daine Harrison  
Sandi Gorin

## BOARD OF TRUSTEES

Frenchie Belcher  
Sandi Gorin  
Nancy Richey

Gary Bewley  
H. Daine Harrison

Stephen Botts  
Martha Powell Harrison

## PAST PRESIDENTS

Paul Bastien  
Sandi Gorin  
Brice T. Leech\*  
Ruby Jones Smith\*

Stephen Botts  
Kay Harbison  
John Mutter  
Joe Donald Taylor\*

L. C. "Larry" Calhoun  
Jerry Houchens\*  
James Peden  
W. Samuel Terry IV

Cecil Goode\*  
Leonard Kingrey\*  
Katie M. Smith\*

\*Deceased

*Printing by*



Gerald Printing  
404 Rogers Road  
Glasgow, KY 42142

phone 270.651.3751  
fax 270.651.6969  
geraldprinting.com

*Mailing and labeling by*





### ON THE COVER

By permission of Diamond Caverns, LLC. Authored by Dr. Stanley D. Sides. Cover photo courtesy the National Cave Museum collection. Abstracted.

"In 1811 storm clouds of war were gathering over unresolved territorial issues from the Revolutionary War. A junction of several stagecoach roads in south central Kentucky was intersected by a road that led eight miles away to Flatt's Cave. The British embargo of American ports led to a shortage and inflated price of saltpeter. The dry sediments in Flatt's Cave, soon named 'Mammoth Cave' were a valued source of saltpeter (potassium nitrate), necessary for the production of gunpowder.

One and a half miles north of the road junction, named Three Forks, saltpeter was also being mined in Short Cave and nearby Long Cave, on the west side of a long deep sinkhole valley. Underneath this valley, and undiscovered at this time, was a beautiful cave that later became known as Diamond Caverns.

"By 1859, Three Forks was a sleepy village with 75 inhabitants. It was universally known as Bell's Tavern for the town's famous hotel, and was the departure point for the eight mile trip to Mammoth Cave. Most people of means stayed at Bell's Tavern, revered for its world famous attraction. One and a half miles north of Bells's Tavern, very near the road to Mammoth Cave, a slave of landowner Jesssie Coats discovered a pit in the rocky bottom of the valley on July 14, 1859. Lowered on a rope into the cave, this first visitor thought sparkling calcite formations resembled diamonds, and the name for the cave was born.

"The next day, a survey team entered the cave, descending rope ladders to assess the new discovery. Steps were built into the Rotunda and beyond, and a building was constructed to protect the entrance. The cave has remained remarkably pristine because of the conservation efforts that occurred immediately after the cave was discovered.

"A newspaper article in the Louisville Daily Courier from August 19, 1859 describes the discovery and early history of the cave, referring to it as 'Richardson Cave', named for one of the original explorers. After a month of work developing the cave for tours, on August 19, 1859 the Kenedy Bridal Party was the first to enjoy the newly opened show cave. Except for short periods during the Civil War, the cave has been shown as an attraction for over 147 years.

"In 1854 the Louisville and Nashville Railroad reached Three Forks. A branch line was laid to the nearby town of Glasgow. Thereafter, the town was named Glasgow Junction, and much more recently, Park City."

Moyer Enterprises purchased the Diamond Caverns Resort in 1982 with ownership later transferred to an investor group as a private membership resort. In 1993, Ronald C. Eken and his Corporation purchased it and a nearby campground named Cedar Hills. Also purchased at this time was an adjacent 18 hole golf course called Park Place. Diamond Caverns is presently owned by Gary and Susan Berdeaux, Larry and Mayo McCarty, Roger and Carol McClure, Stanley and Kay Sides, and Gordon and Judy Smith. The cave is located at 1900 Mammoth Cave Parkway, Park City, KY 42160. For much more information visit: <http://diamondcaverns.com/index.php/history>.



### WHO WAS ANN ALEXANDER LEWIS?

We'll get a personal look at Ann from her obituary written January 16, 1835. This appeared in the Christian Advocate and Journal (New York, NY) and is supposedly written by her husband, Thomas Dickson. My thanks to Chris Thornsberry, a descendant, who provided information.

"Departed this life, in great peace, on the 1<sup>st</sup> inst., Mrs. Ann A. Davison, consort of T. D. Davison. She was born April 11, 1787, and was the daughter of Capt. Fielding Lewis, of Fairfax County, Va. She lost her mother, when young, and was taken and partly raised by her grandmother, who was one of the excellent of the earth., viz. Mrs. F. Lewis, of Fredericksburg, Va., and sister of Gen. George Washington, long since gone to the haven of eternal rest, who imbued her tender mind with useful lessons of morality and religion. She however afterward yielded to the temptations of a vain and faltering world in a circle of gaudy fashions, worldly pleasures, and amusements. She was united in wedlock in 1808 to him who is left to mourn the loss of an affectionate companion, with two sons to feel and mourn the loss of a kind and tender mother. She was diligent in housewifery, "laying her hands to the spindle and distaff." Her life was practical comment on the 31<sup>st</sup> chapter of Proverbs, beginning in the 10<sup>th</sup> verse. In the year 1810 she gave in a satisfactory experience of religion to the Baptist Church, was baptized, and joined that people. She continued in full fellowship with the aforesaid Church, which imagines a doubtful experience, as to the new birth, the surest and safest sign of an inward change – Blessed be God, she did not rest satisfied with this kind of imaginary religion. She earnest sought a deeper work of grace in her heart in the silent grove. God heard and answered to the great joy of her heart – at which time she made the woods around her ring with loud shouts and acclamations of praise to God and the Lamb. From that time till her death she uniformly bore testimony that religion was not imaginary, no, nor a doubtful something, but a living principle in the soul. Her companion, having experienced the life of God in his soul, in the year 1821 united with the M. E. Church, she some after followed his example.

"The deceased died of cancer in her left breast. She was confined to her bed nearly four months – during which time she often suffered excruciating pains, particularly after applying corrosive medicines. She was highly favored, however, with the consolation of the Holy Ghost, which caused her cup to overflow, so that she would clap her hands and rejoice aloud, and when speechless smiled several times as heaven presented its glories to her enraptured vision, beckoning her to come. It is therefore with mingled feelings of sorrow and joy that her companion records her death. He mourns her departure, but rejoices that her sufferings are at an end, and that she is gone to endless happiness to sing and shout the hallelujahs of heaven to Him who loved her, and washed her in his own blood, to whom be glory, now, and forever more. Amen. T. D." Glasgow, Ky. Nov. 15."

In looking at Ann's family tree we can get a better idea of her background.

Ann was born April 11, 1787 in Fairfax County, VA as noted, the daughter of Fielding Lewis, Jr. and Nancy Ann Alexander. Her mother died about 1788 in Fairfax County when Ann was only one year old. Her father, Captain Fielding Lewis, Jr was born 14 February 1751 in Fredericksburg, Fredericksburg, VA and died July 5, 1803 in Fairfax County, VA. Their children included: Elizabeth Alexander Lewis (1772-1836), Fielding Augustine Lewis (1774-1775), Charles Alexander Lewis (1775-1829), George Warner Lewis (1777-1794), Dr. John Augustine Lewis (1778-1842), Robert Alexander



## TRACES – Volume 45 – Issue 4

---

Lewis (1782-1842), John Washington Lewis (1785-1814), Nancy Ann Lewis (1787-1835), Catherine Dade Lewis (1790-1852) and Lucinda Elizabeth Lewis (1793-1827).

Captain Fielding Lewis, Jr. was the son of Colonel Fielding Lewis, Sr. and Elizabeth Washington. He was a Revolutionary War soldier.

Elizabeth Washington was born June 20, 1722 in Popes Creek, Westmoreland, Virginia and died March 31, 1797 in Culpeper, Culpeper, VA. She and Col. Fielding Lewis were married May 7, 1750 in Fredericksburg, VA. Their children included: Capt. Fielding Lewis, Jr., Augustine Lewis, Warner Lewis, Maj. George Washington Lewis, Mary Lewis, Charles Lewis, Samuel Lewis, Elizabeth Lewis, Maj. Lawrence Lewis, Robert Lewis and Howell Lewis.

Elizabeth Washington was the daughter of Capt. Lawrence Augustine Washington, Jr. and Mary Ann Ball. Her father was born in 1695 in Bridges Creek, Westmoreland, VA; died April 12, 1743 at King George, King George, VA. His second wife was Mary Ann Ball (1708-1789) and by her had: Lt. General President George Eskridge Washington (1732-1799), Elizabeth, Samuel Washington (1734-1781), John Augustine Washington (1736-1787) and Colonel Charles Washington (1738-1799).

Ann Alexander Lewis married Thomas Davison January 29, 1808 in Glasgow, KY. He was born in 1784 and died in 1854. They had: a son born 1804 -, Mariah Davison (1810-1833), Herndon Davison (1812-1869), Washington Davison (1818-1835) and William Davison (1818-1865). Thomas Davison was born April 11, 1784 in County Antrim(?), Ireland; his parents are unknown.

Ann's family line is authenticated by the George Washington Foundation and the DAR.

Ann and Thomas are buried at the Davison Cemetery in Barren County. Her stone is not listed at the cemetery but was found in 2015 by Georgette Lee of Glasgow. Ann is also known as Nancy Ann Alexander Davison.





## TRACES – Volume 45 – Issue 4

### SHERIFF'S SALE FOR TAXES IN 1890

There were two sales held at the Courthouse door for unpaid taxes for the year 1889. One was reported in the January 9, 1890 edition of the *Glasgow Times* and the second in the January 15<sup>th</sup> edition. There is a total of 3 separate lists.

Shown is the name of the property owner, the number of acres or lots, the nearest resident and the amount of tax and cost due.

<u>Owner and # of acres</u>	<u>Nearest Neighbor</u>	<u>Amount of tax and cost due</u>
<u>Glasgow Precinct No. 1</u>		
Burks, W. S. – town lot	Amanda J. Buford	\$ 9.44
Coleman, A. J., 69a	J. J. Dearing	\$ 3.75
Duff, Geo. T – agent Hill, 80a	J. M. Bunch	\$11.95
Darter, Andy – town lot	D. H. Carr	\$18.09
Ebbert, J. W., 10a	M. R. Williams	\$ 5.85
Forbis, James, 30a	James Fishback	\$ 6.85
Forbis, C. U., 30a	James Fishback	\$ 2.90
Foster, W. H., 40a	M. D. Button	\$ 2.00
Garnett, William, ___	—	— (blank)
Ex'r R. Garnett, 200a	—	\$10.00
Hawkins, W. C., 75a	W. F. Redding	\$ 8.90
Howell, Jesse, by Peter Kinslow, 22a	Oil Well	\$ 2.90
Hawkins, J. T., agent – town Lot	—	\$ 2.00
Jones, Alfred, 46a	Henry Collins	\$ 5.00
Jones, A. B., 10a	—	\$ 2.85
Long, Ed, 10a	Bob Gatewood	\$ 6.80
Lyon, Virginia, 4a	—	\$ 2.20
McCown, Buford, 4a	Mary E. Davis	\$ 8.40
Nunn, M. J., 47a	J. M. Boles' land	\$ 5.50
Rennick, J. H., 36a	—	\$ 2.45
Shobe, Clem – town lot	John Murray	\$ 9.00
Shobe, Ella, 200a	W. H. Bennett	\$10.50
Shirley, J. W., 3a	Clay Shirley	\$ 2.20
Shaw, B. W., 3a	Seth Williams	\$ 5.00
Turner, J. T., 1a	—	\$ 6.15
Tolle, R. E., 100a	W. H. Bennett	\$ 9.75
Tandy, P. E., 4a	E. A. Bagby	\$ 5.65
Terry & Yancey, 13a	Dick Bush	\$ 2.45
Bybee, H. C. – town lot	Glasgow	\$ 5.50
<u>Slick Rock – No. 10</u>		
Glass, P. L., 73a	Jo Gill	\$ 7.89

## TRACES - Volume 45 - Issue 4

<u>Owner and # of acres</u>	<u>Nearest Neighbor</u>	<u>Amount of tax and cost due</u>
Glass, Alexander, 75a	G. W. Polston (taxed for 1888 & 1889)	\$14.10
Gooden, Robt., 87a	W. T. Crawford (taxed 1888 & 1889)	\$14.70
Shirley, Elizabeth, 52a	J. T. Jolly	\$ 7.00
<u>Roseville - No. 9</u>		
Divine, A. J., 10a	A. B. Nuckols	\$ 7.00

### COLORED LIST

#### Glasgow - No. 1

Alexander, Mary - town lot	In Glasgow	\$ 2.75
Button, Nelia, 1a	C. T. Cheek	\$ 2.10
Bagby, Joe - town lot	In Glasgow	\$ 5.65
Bybee, Philip - town lot	In Glasgow	\$ 8.00
Bush, Hardin, 3a	Dick Bush	\$ 5.40
Boatman, Octavus, 1a	—	\$ 5.45
Bird, Lee, 1a	C. Moss	\$ 5.65
Childress, J. W., 2 1/2a	George Scrivener	\$ 5.60
Davis, Mrs. Allen - town lot	In Glasgow	\$ 2.45
Depp, Robert, 8a	Belle Wilson	\$ 6.15
Duncan, Mary - town lot	In Glasgow	\$ 2.60
Ferguson, Ben, 2a	Tom Strange	\$ 5.70
Frazier, Amanda - town lot	In Glasgow	\$ 2.70
Frazier, Wm., 25a	Tom Strange	\$ 8.50
Greer, John, 1a	Henry Ralston	\$ 5.80
Johnson, Fannie - town lot	In Glasgow	\$ 4.70
Lawler, Mahala, 1a	John Morton	\$ 2.20
Lewis, Mary - town lot	In Glasgow	\$ 8.65
Murrell, Eliza J. - town lot	In Glasgow	\$ 2.80
Martin, Allen, 10a	Lewis Mansfield	\$ 5.65
Meadors, George - town lot	In Glasgow	\$ 5.40
Preston, James, 1a	Peter Clayton	\$ 5.70

#### 2<sup>nd</sup> list:

#### Glasgow - Precinct No. 1

Richards, D. C. - town lot	In Glasgow	\$ 3.50
Wheeler, Thee, 4a	—	\$ 2.15
Ward, Ben, 5a	J. C. McGuire	\$ 2.50
Long, Fannie D., 66a	J. W. Gatewood	\$ 6.50
Jackson, W. H., 50a	W. T. Ellis	\$ 2.90
Minor, Matilda, 7a	J. R. Button	\$ 2.10
Eatman, James, —	T. E. Mansfield	\$ 2.80



## TRACES - Volume 45 - Issue 4

---

Owner and # of acres	Nearest Neighbor	Amount of tax and cost due
----------------------	------------------	----------------------------

### Rocky Hill

Dickinson, R. B., 55a	Non-resident	\$ 2.80
Morris, Jerry, 100a	Non-resident	\$ 3.25
Moore, E., 100a	Mary Martin	\$ 3.25

### Hiseville

West, R. H, 2a	W. W. Turner (for '86, '87, '88, '89)	\$11.60
----------------	--	---------

### Glasgow Junction

Bean, Ben M., 10a	Ab Lewis	\$ 5.75
Burnett, J. A., agent E. C. Majors, 10a	J. H. Majors	\$ 2.53
Greenwald, Moses - town lot	In Glasgow Junction	\$ 2.60
Greenwald, Louisa - town lot	In Glasgow Junction	\$ 2.80
Powell, Jas. A., 40a	T. S. Puckett	\$ 5.70

### COLORED LIST

#### Glasgow - No. 1

Baker, Wm. - town lot	In Glasgow	\$ 2.30
Browning, Jo, 6a	In Glasgow	\$ 2.20
Davis, Emily - town lot	In Glasgow	\$ 2.20
Duerson, George - town lot	In Glasgow	\$ 2.20
Ellis, Preston, 8a	Near Oak Grove	\$ 2.25
Ennis, Charles - town lot	In Glasgow	\$ 2.20
Forrest, Aaron, 5a	Dock Carr	\$ 2.20
Helm, Levi - town lot	In Glasgow	\$ 2.75
Huffman, Jane - town lot	In Glasgow	\$ 2.85
Johnson, Ben - town lot	In Glasgow	\$ 2.25
Lee, Stephen, 10a	Bob Depp	\$ 3.00
Matthews, John, 2a	Joe Matthews	\$ 3.40
Ralston, William, 12a	John Greer	\$ 2.80
Ralston, Aaron, 2a	Sam Wells	\$ 2.80
Strange, Fannie - town lot, James Wilson, colored, agt.	In Glasgow	\$ 3.20

#### Rocky Hill

Cosby, Solomon, 7a	—	\$ 3.15
Edmunds, Lewis, 115a	—	\$ 7.30
Payne, Lee, 40a	—	\$ 3.85

3<sup>rd</sup> list:

#### Rocky Hill Precinct

Lizzie Rhodes, 15a	Sidney Rhodes	1885 \$ 1.20
--------------------	---------------	--------------

## TRACES – Volume 45 – Issue 4

Owner and # of acres	Nearest Neighbor	1886	\$ 2.10
		<u>Amount of tax and cost due</u>	
Wood, V. Greer, 67a	B. Hodge	1886	\$ 2.10
Jas. T. Marr, 12a	B. Hodge	1886	\$ 3.70
Jerre Morris, 100a	J. Meadows	1886	\$ 2.30
Stephen A. Claypool, 50a	W. H. Emerson	1887	\$ 5.95
Wm. Elmore, 115a	T. M. Brown	1887	\$ 7.05
Elias Litterall, 20a	J. R. Litterall	1887	\$ 4.95
Calvin A. Marcum, 71a	J. W. Owens	1887	\$ 6.95
George C. Veach, 41a	J. T. Helm	1887	\$ 5.40
C. Ashley, agt. E. Moore, 100a	—	1888	\$ 3.20
Same, agt. C. Butler, 119a	—	1888	\$ 3.60
J. W. Owens, 80a	O. Boatman	1888	\$ 2.95
Frank Edmunds, Adm. E. A. Edmunds, 65a	Bird Totty	1888	\$ 2.90
<u>Glasgow Junction Precinct</u>			
James Lloyd 47a	T. Vance	1887	\$ 5.05
Geo. M. Martin, 75a	L. Word	1887	\$ 5.05
A D. Anderson, 106a	F. F. Self	1888	\$ 6.10
W. H. Draper, 50a	Jack Moore	1888	\$ 7.00
Margaret Franklin, 105a	Jas. Craig	1888	\$ 4.50
Eliza Greenwald – 3 town lots	Glasgow Junction	1886	\$ 2.70
Jas. B. Stephenson, 65a	Burt Holman	1886	\$ 5.75
B. R. Smith, 75a	Burt Holman	1886	\$ 7.00
Mrs. Kate Sharpe, 57a	J. A. Hindman	1886	\$ 6.00
<u>Colored List</u>			
Alfred Burton, 1a	Al Davidson	1886	\$ 6.00
Al Davidson, 7a	J. W. Read	1886	\$ 3.00
Al Davidson, 6a	Sef Bristow	1888	\$ 6.20
Sam Ellis, 2a	John Satterfield	1888	\$ 6.00
Abe Martin – 1 town lot	Wm. Hazelip	1888	\$ 6.80
Geo. Green, 2a	M. Mansfield	1887	\$ 5.00

### THE HALLOWED MURRAY PICNIC GROUNDS

Article from the *Glasgow Daily Times*, November 14, 1965 and re-told in UrbanLegendsofBarrenCo.

“The hallowed Murray Picnic grounds were located about 4 miles out of town, a skip and a hop of the Bowling Green Road, near the trestle bridge of the Glasgow Branch RR, and quite near the historic Creek’s (Staples, Denton, Crenshaw, etc.) mill. The Murry Picnic grounds were a traditional affair that the children never forgot, that brings a smile and a warm glow to the eyes of the elders of today (1965). When ‘Old Reb,’ J. A. Murray, got through making his last stand for the Lost Cause, he buried his bitterness and came to Glasgow to ‘brighten the corner where he was,’ especially as far as the town’s children were concerned. Having none of his own, he became a spare daddy to them all.



“Each summer, whenever the mood struck him, he gave picnics for everybody’s children, at his own expense. A small fee sufficed for those who wanted to pay. First, ‘through the grapevine,’ the word spread that a Murray picnic would be held at a certain date and time. On the momentous date, he secured a wagonette from the livery stable, circled every street and gathered up the wee ones from their homes, no matter how humble, with music to herald his approach, so they would be ready and waiting. The older ones gathered on a corner of the Square.

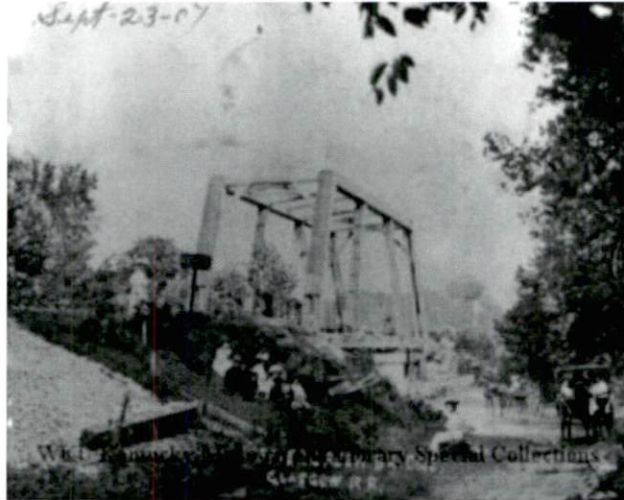

Photo Courtesy WKU Special Collections

“Then, there was the grand march to the depot of the Glasgow RR for those large enough to look out for themselves, while the small fry road in the wagonette, load after load until they were all there. They were loaded in freight cars, for safekeeping, which ‘Old Reb’ personally locked from the outside. And it should be noted that there was never an accident or a child injured – although at time there were as many as the freight cars, loaded to standing room only.

“With smoke belching, bells clanging and whistles shrilling, the little train was off to the hallowed grounds. Once there, the day was spent in games, contests with prizes, culminating with plenty of food washed down with ‘pink lemonade made in the shade.’

“Succeeding generations with all the advantages progress has brought them, have lost the way to this ‘Never-Never Land,’ perhaps because there was no Pied Piper go lead them. Few would know how to start to find their way to what remains of it.”

### THE LOST CHURCH

Barren County has lost another of its historical landmarks. This was an old African-American church named Slaytonfield - also called Statonfield. The photo here is taken from "Images of America, Barren County" by Nancy Richey and the Kentucky Library. published 2010 by Arcadia Press. She notes:

"LOST CHURCH. The Slaytonfield or Statonfield Baptist Church in Bewleytown is almost lost to time and the elements. The African American church is located near the Barren River Lake area and was constituted by freed slaves after the Civil War on land donated to them by Elijah Slayton. Nearby is a cemetery where African American Civil War soldier Daniel Whitney is buried. (Photo courtesy Martha Harrison.)"

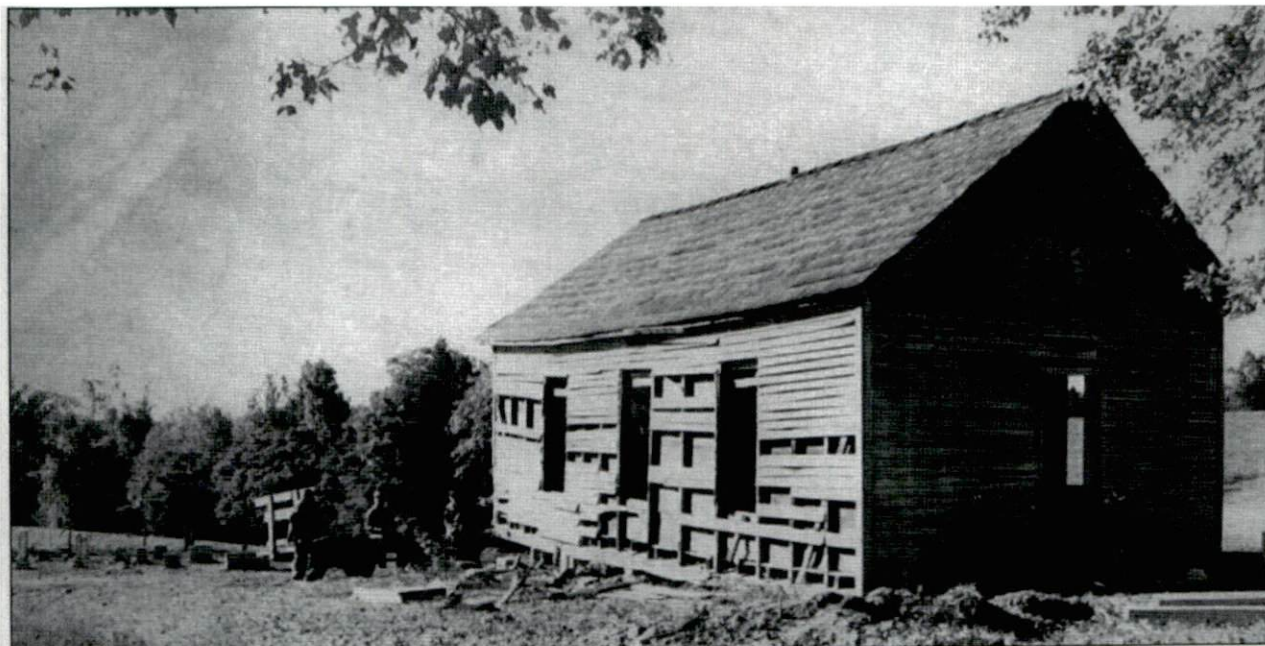

The church has now, September 2017, fallen. A nearby resident, Peggy Pitt, sent us the photo.







The J. B Hatcher Store and Home, 1899-1900. Pictured l to r: unknown man, display doll on bench, J. B. Hatcher and his daughter Ethel. Present location of Square Deal Lumber Company

### A LOOK AT NOBOB, KENTUCKY

Many tales abound about the naming of Nobob, a little village located on KY 839, 10 ½ miles east of Glasgow. The most common story involved one Robert (Bob) Todd, a hunter for a party of Virginia military land grant surveyors. They had made camp near the site of the future settlement. According to tradition, Todd failed to remain to camp one night, and for days his companions searched for him only to return each night to report "No Bob!"

The following brief history was given by the late Ruby Smith, former President of the historical society:

"The little village is located on Nobob Creek. Families moving into the camp site area made it a community center from the earliest days. A powder mill was built on the creek during the War of 1812.

"About 1845, D. B. Ritter built a tub wheel mill on Nobob Creek; two of the logs from the dam are still in the creek. A post office was established there on April 8, 1854 with Newberry M. Wilson, postmaster. Another postmaster included Mrs. Estella Smith who served from April 18, 1922 until the post office was closed on November 14, 1936. Mail service was then a Summer Shade rural route which extended into Barren County.

## TRACES – Volume 45 – Issue 4

---

The Courts home was operated for many years as a stage stand and tavern. According to Franklin Gorin, Nobob had two stores, one doctor, one blacksmith shop, one wagon maker, one steam saw and grist mill, one carding factory, one tobacco warehouse and one saddle and harness shop. The population as given by Gorin was 75."



The Joseph Bybee Sawmill, near Nobob, about 1914.

### CORRECTIONS:

in the last issue, we invited you to check out our Face Book page. When it was established, our name was the South Central Kentucky Historical and Genealogical Society. After our name change, it can now be found by searching for Barren County Historical Society.

Also, the price of Martha Harrison's CD Abstracts of the Newspapers is now \$25.00 instead of \$15.00.

### ***Gorin Genealogical Publishing***

205 Clements Avenue, Glasgow, KY 42141-3409

New Offering

Little Hope Baptist Church Minutes, Barren County, 1870-1898, 1903-1922. This manuscript was originally copied by the late Kenneth H. Lee. This church, formed in 1842, is close to the Edmonson County line and its members came from both counties. Not every meeting was shown; apparently there were scattered minutes or Mr. Lee was abstracting for names and events. Unlike many church minute books, this one is more detailed in the people who joined, left, were excluded or died. There are several membership lists and an entire section on obituaries of the members which show much information. Approximately 1800 names in the full-name index. Some information is given about the church before the minutes begin, the Little Hope Cemetery and Little Hope School. 49 pages. \$15.00 printed or \$7.00 as an e-book.



## TRACES – Volume 45 – Issue 4

---

Daniel Curd Early Barren County Surveys, 1799. Daniel Curd was our first County Surveyor and his actual surveys have been long missing. This book contains images of the original surveys with the plat maps. In 1799 our county was just formed and there were 240 surveys entered. Each entry contains full information as to property lines, neighboring land, chain carriers and a plat of the survey. This book does not contain an index due to its size. It will be available as an e-file (PDF) only; the size is 51mb. If printed, top and bottom lines of the page will be cut off. It can be downloaded to you. The writing is clear and the pages easy to read. It will be sent via Drop Box where you can download it. \$25.00.

Daniel Curd Early Barren County Surveys, 1800-1805. Continuation of the above. This book covers all the surveys during this time frame and contains the same information. There are 234 surveys shown, not indexed. It will be sent via Drop Box, it is 41mb in size. You may then download to your computer. \$25.00

### POPLAR GROVE SCHOOL

Contributed by David Beatty (d\_beatty@bellsouth.net)



David noted that his father had purchased a copy of this photo which had been done by Palmore Studio. This also was shown in the *Glasgow Republican* in their "Old Photo" feature. Mrs. Fish Kingrey of Glasgow provided the photo. The caption reads: "Walter Davis Was Teacher At Poplar Grove in 1911. 'T WAS FIFTY-FIVE YEARS AGO – Yep, back in 1911, the student body at Poplar Grove School met with this shady glade for a background and had their school picture taken. Mr. Walter Davis was the teacher at Poplar Grove in those days. Shown in the "Old Photo" are:

FIRST ROW: (Left to Right): John Robert Bacon, Roy Travis, Elmer Bacon, Paul Atkinson, Harry Simmons, Bernice Matthews, Granville Matthews, Edgar Kingrey, Dexter Bacon, Charlie Bacon, Aubrey Moore, Willie Simmons, Ernest Sherfey. SECOND ROW: Den Bacon, Glen Ritter, Virgil Sherfey, Neely Goode Reagan, Mabel Simmons Matthews, Pauline Atkinson Wade, Grace Douglas Norman, Lou Humphrey, Hazel Goode Richey, Nevada Powell Emberton, Hammie Bacon, Jewell Bacon Lowrey, Artie



Bacon Gentry, Celeste Humphrey Knipp, Anna Pearl Moore Hamilton, Oren Beatty, Wallace Norman, Ray Simmons. THIRD ROW: Pearl Bacon, Daisy Bacon Buchholtz, Ora Bacon Starr, Vera Matthews Barbour, Ina Norman Jones, Ava Goode Kingrey, Ruth Beatty Harbison, Hazel Reed, Emma Bacon Houchens, William Levie Goode. FOURTH ROW: Martha Bacon Miller, Pernie Goode Miller, Mattie Travis Nichols, Mr. Walter Davis, Teacher; Nellie Sherfey Wilborn, Velma Simmons Peden, Myrtie Goode Smith, Ada Norman Starr, Ruie Travis Harlin, Ermine Powell Ellis and Mary Goode Mansfield.

*Typical Single Pen Pioneer Log Home*

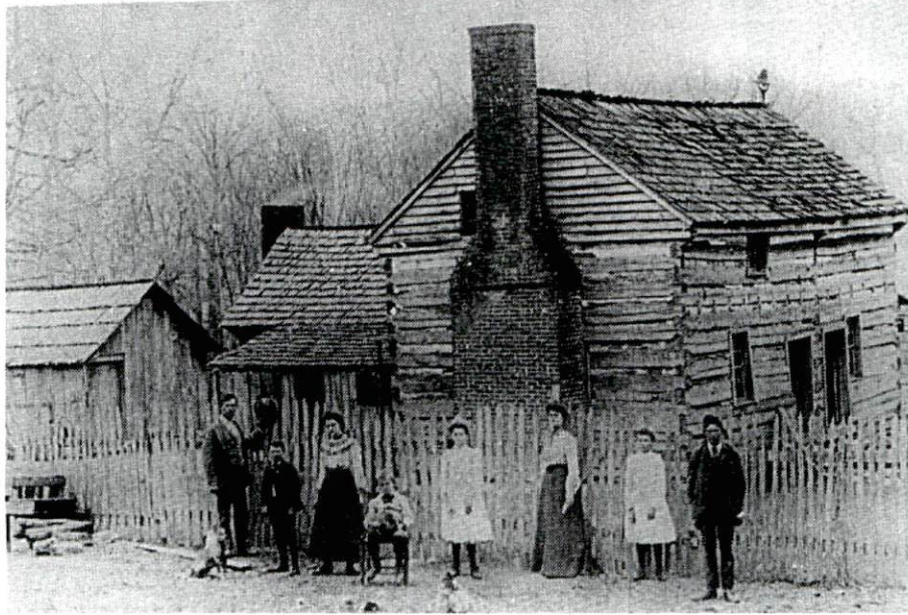

“When our first settlers arrived in Barren County, they built their houses of logs. At first these houses were single-pen structures built with the length of logs that could be cut from the trees they found nearby. These were not long enough for large houses and, besides, the settlers needed quick shelter that they could build quickly using the limited help available to them. Not long afterward, when the settlers could find time from their arduous duties of producing food and clothing, they would build another single-pen log house beside the first one, each one with a front door and loft where the family slept. The two houses would be separated by a dogtrot which was sometimes covered but had open sides. Later they would probably enclose the dogtrot making a breezeway or large central hall which would have its own front door. Therefore, some – a few are still visible in the county – would have three front doors. Many of these houses were later covered with clapboards and some respectable houses today have long sections that have been incorporated in larger, more elaborate houses.”

### *OLD RECORD BOOK IS STORY OF OLD TIMES*

*From an undated Glasgow newspaper.*

“A vividly interesting relic of the past which had been lost many years, but was recently located is an old surveyors notebook, dating back to 1840, kept by John S. Gee, one of the early settlers around the head of Nobob Creek. The book has been preserved by the great-grandson, Newton A. Pedigo, of Summer Shade, who showed it to Clayton C. Simmons



to assist him in his historical records of that section of the county from which this account is taken.

“Penned with a goose quill, the lettering is so exact and perfect that it seems incredible that it was done by hand. Tradition says that he was of aristocratic English stock and possessed of a much better education than the average pioneer of his day. Habitually dignified and impressive, it is said that his constant reserve made him difficult to approach and he formed but few intimate friends.

“Besides early surveying records the book contains several pages of rules for ‘laying off new lands’ and forms to all type of legal warrants from disciplining a ‘tipping house’ to ‘apprehending criminals,’ such as would come under the jurisdiction of a magistrate of that day, in which capacity he also served. Most interesting in his brief autobiography, also included in the book, which gives a description of the often-tragic, always perilous long travels made by the early pioneers into Kentucky. Without change, we reproduce in his own style of writing

“I was bred and born in the State of Virginia and County of Lunenburg, on the 10<sup>th</sup> day of Jany, 1777 I was born. On the 28<sup>th</sup> day of Oct, 1795, I left Virginia and started to Kentucky in Company with 3 families (Viz) Mr. John Dixon’s, Curtis Hardy’s and my Fathers, we traveled on very well till we came to the Allegany Mountains, which was the 18<sup>th</sup> day of November following, the weather and roads being so bad we made a conclusion to leave our waggons and pack what plunder we had over the Mountains in the River (Monongalale) and left in care of Mr. John Hagn some that were sick, with the waggons, etc., and accordingly on the 22<sup>nd</sup> day of Dec. ensuing we all got to the River (except one of Mr. Dixon’s little negroes which died at said Hagans.) The river being so cold and the weather so cold we concluded to stay here till early in the spring, and in the course of the winter my Father had a little negro died. We made between four and five hundred pounds weight of sugar. On the 18<sup>th</sup> day of March 1796 we set sail down the river and landed at one Mr. Brooks’ just above Limestone on the bank of the Ohio River in Kentucky on the 30<sup>th</sup> of said month (March) Thomas Hardy, son of Curtis Hardy, died at this place. Thence we went on to Madison county. We landed or got there on the 6<sup>th</sup> day of April ensuing and rented a plantation of one Mr. John Denham, 1797. Rented a plantation of Mr. Philip Turner and made a crop in Madison county.

“1798 on the 1<sup>st</sup> day of Feby, I started to Green County and made a crop on head right Tract of land of my Fathers on Glovers Creek waters of Big Barren River. I bought 200 acres of land on the East Fork of said Barren River (head right also) and on June following I returned to my Fathers in Madison, and on Tuesday the 10<sup>th</sup> day of June ensuing I was married to Susaneh Tuder. Thence I moved on the 27<sup>th</sup> day of Sept. to my crop on Glovers Creek thence to my place on the East fork on the 22<sup>nd</sup> day of Jany. 1799. Thence to Cumberland on a plantation of my Fathers the 14<sup>th</sup> day of Feby. 1800 I bought me a place in said County of Cumberland and mov’d to it in Oct ensuing. Thence to Barren County the 20<sup>th</sup> day of Nov. 1805.”



## TRACES – Volume 45 – Issue 4

---

“Mr. Simmons reminded that there are two Glovers Creeks in Barren County. The one referred to appears that in the southern part of the county which flows into Big Barren River some four or five miles west of Fountain Run.

“Those listed in his book for whom he surveyed lands included Hezekiah Jackson, Thomas Lincoln (the Thomas Lincoln who was claimed by some historians as possibly being the father of Abraham Lincoln, but such claims have never been proven), Joshua Embree, Orsborne Bland, Mose Kirkpatrick, Jesse Roberts, Jessie Hill, Moses Davis, John Bedford, Ephraim Dicken, Jessie Gee, John S. Gee, Abraham Engart, Benjamin Halsil, Charnall Glassrock and T. Nevils.

“Of still more interest are the names of those who acted as chain bearers in making the surveys for they were probably picked from among those already settled in this locality. They were John Jackson, Joseph Matthews, Robert Matthews, John Smith, Warren Bland, William Kirkpatrick, Thomas Ray, John Story, Archibald Roberts, Joshia Davis, Charles Simmons, John Engart, Josiah Black, Matthew Teamhorn, T. Sconce, D. Watson, William Sprouls, Alexander Sprouls, Lemuel Jones, John Engart, Jr., Isaac Robberds, Peter Stephens, T. Halsil, B. Halsil, H. Oneal and M. Biggerstaff.

“In his own history it is interesting to note that before he got married he came down and started his crop, for without a crop, in those days the pioneers had little likelihood of pulling thru the winter. Romance waited while the crops got underway.”



A post card from a private collection. This is a street scene from Cave City, KY taken about 1920-21.



WILLIAM C. MORRISON

From: A Reminiscent History of the Ozark Region, 1894, Goodspeed Brothers, Chicago.



This tintype of William Christopher Morrison and Olive Jane Amyx was their wedding portrait, taken in 1862.

“WILLIAM C. MORRISON: This gentleman is the efficient collector of Ozark County, Mo., a position he has held since 1889, and from 1887 to 1888 he discharged the duties of the county assessor. He owes his nativity to the Blue Grass State, his birth occurring in Barren County, June 10, 1842, his parents, Joseph S. and Nancy J. (Low) Morrison, being also natives of that state. The paternal grandfather, Steptoe Morrison, was a native of the Palmetto State, but was an early emigrant to Barren County, Ky., and later to Arkansas, in which State he spent his last days. Solomon Low, the maternal grandfather, was a Virginia(n), and became a pioneer settler of Barren County, Ky., Joseph S. Morrison was born in 1826 or 1827, and when the Civil War came up he enlisted in the Fifth Kentucky Cavalry, and being a skilled blacksmith, he was made chief of the blacksmith corps of his regiment. He served from July 1863, until his death which occurred at Nashville,

Tenn., in 1863, having proved himself a brave, faithful and conscientious soldier. He was a Master Mason, was a stanch Republican in politics, and was a man of unblemished reputation. His widow died in Barren County, Ky., in 1886, having become the mother of eight children: William C.; Sarah E.; who died at the age of fifteen years; John, who also died young; Abigail resides in Barren County, Ky. and is the wife of R? Rinick; Martha A. became the wife of John T. Fords, and died in Barren County, in 1892; Solomon M. is a resident of Metcalf County, Ky., and the other two children died in infancy. William C. Morrison passed the early years of his life in Kentucky, and at the age of nineteen years became a soldier of the Civil War, and served from May until October, then he was honorably discharged. He was married in Kentucky to Miss J. Arnyx [Amyx], a daughter of Preston Arnyx, and a sister of Judge Arnyx. Mr. Morrison came to Ozark County, Mo., in December, 1870, and located about four miles above the mouth of Pine Creek, on a farm, and after making several changes he came to the fine farm of 500 acres on which he now lives and turned his attention to farming and stocktrading, to which he has devoted his attention up to the present time. In the conduct of his affairs he is decidedly progressive in his views, is thrifty, pushing and industrious, and as a natural result is in possession of a fair share of this world’s goods. He has always been a pronounced Republican, has always taken a deep interest in the political affairs of his section, is a patron of education, and he and his wife are active members of the Christian Church. He is in every particular a self-made man, for he began life for himself with no means whatever, and is one of the intelligent and well-to-do citizens of the county. He is a member of Robert Burns Lodge No. 496, of the A.F.&A.M., at Gainesville. The children born to himself and wife are as follows: Marcella F. is the wife of Paul Patrick; Cornelia F. is the wife of George B. Hunt; U. H. is engaged in tilling the soil on a farm near his father; Joseph P., is a farmer of the county; Nancy B., Aroon P., Aurora B., and Izora, at home.”

Note: William C. Morrison died January 2, 1920 in Ozark. .



## RECENT SPEAKERS



Nancy Richey (just named Librarian of the Year) Professor, Special Collections, Western KY University, spoke about Mose Rager, "Kentucky's Incomparable Guitar Master." It was based on her new book on Mose and his unique picking style of guitar playing which was later used by Chet Atkins, Merle Travis and others. Along with Nancy we were then entertained by local guitarist, Robbie Jones - and can he play! He was accompanied by our own Gary Bewley on acoustical guitar. Photo courtesy Sandie Claywell.

In the holiday spirit, the Society presented Hauntings, Rumors, Scandals, Murders! Our speaker was Georgette Lee of Glasgow who spoke on Urban Legends. She included tragic incidents that were kept

quiet and also discussed several legends from the rural areas of Barren County that remain today - and why some of them never truly disappear. The speaker also has a blog site entitled Urban Legends of Barren County where she posts many strange and sometimes eerie stories. Georgette is shown in front of the giant tree at the old Hillcrest County Farm.



## QUERIES – WINTER 2017

Please see the Membership List for the addresses.

### NEED INFORMATION ON

Abney-Belcher-Ramey  
Alexander-White-Wilson  
Allen-Turk-Winfrey  
Anderson-Drake  
Arterburn-Kinslow-McCue  
Atkinson-Bybee-Layne/Lane  
Austin-Davenport-Steenbergen  
Austin-Dies-Lyon  
Austin-Huskisson-Kirby

### CONTACT MEMBER

William Lewis Ramey  
Twona Wilson  
Patricia Hollingsworth  
Artie Berry  
Wanda M. Houck  
Glade I. Nelson  
Julian Steenbergen  
Margie Gentry  
Mrs. Jacque Williams



## TRACES – Volume 45 – Issue 4

---

Ballard,Durrett-Tapscott	Betty Durrett
Barlow-Killcrease-Smith	Betty R. Prescott
Baugh-Blanton-Paden/Peden	Mary Bridges Jones
Beam-Harrison-Steenbergen	Julia Kaye Braun
Bell-Norris-Wade	Betty J. Christiansen
Berry-Bridges-Richey	Jeanetta Pitchford
Birge-Crumpton-Hamlet/Lewis	Norma J. Draper
Boles-Ellis-Steenbergen	Jacqui Hurt
Boles-Ellis	Wilma Boles
Boyd-Parrish-Winn	Juanita Krogh
Bradley-McCartney-McFad(d)en	Norma Houston
Branstetter-Richardson	Mr. & Mrs. Rollin Simmons
Bridges-Herndon-Richmond	Ruth B. Wood
Bridges-Meador-Payne	Alice Kinslow Kugler
Britt-Edwards-Sharp	Darrell Rich
Britt-Crawford-Lane	Cheyenne Zink
Brooks-Hunt	Alice A. Brooks
Burd-Edwards-Hardy	Chester P. Wilkes
Burks-Dickerson-Lafferty	Donna Craven
Butler-Carver-Huffman	Terri Butler
Bybee-Biby-Bibey	Janis Flowers
Byrd-Payne-Poynter	Lynette Peppas
Campbell-Glover-Oldham	Mary G. Hull
Carter-Vaughn	Donna McMeachan
Carver-Lane-Peck	Martha Harrison
Coffee-Johnson-Wilson	Gary S. Pitcock
Cole-Jessie-Sparks	Barbara J. Pendleton
Coomer-Pendleton-Yates	Dorothy Weidner
Copas-Reid-Morris	Lindell A. Morris
Crain-(Fitz)Gerald-Martin	Chrystal B. Talbott
Crawford-Emmett-Jobe	James R. Jobe
Creech-Dean-Plank/Planck	Lloyd Dean
Curd-Ellis-Trigg	Dan S. Curd
Curd-Overstreet-Trigg	Rod Mackler
Davidson/Davison-Harris/Harrison	Dr. Wayne R. Davidson
Davidson-Smith-Taylor	Ludema Bowles
Davis-Hoots-Mayberry	Naomi Edmunds
Davis-Frazier-Waller	Martha J. Thomas
Denny-Ross-Turner	Jane Turner Hamm
Dossey-Gibbs-West	Eleanor Scheman
Doyle-Rogers-Wells	Beverly W. Brannan
Drane-Peden-Taylor	Natalie Peden-Pate
DuVal-Harlow-McGlocklin	Connie Branch
Edwards-Hardy-Owen	Dean H. Lewis
Edwards-Jones-Ryan	Patricia R. Edwards
Emberton-Jackson-Powell	Joseph Mizell
Farris-Fishback-White	Nancy F. Wills
Fisher-Landrum-Martin	John Paul Grady
Folden-Pitcock/Pidcock-Thomerson	John R. Pitcock
Foster-Marrs-Stout	Arland W. Benningfield
Gabbard-Hall-Stewart	Ann Stewart
Garner-Harlow-Williams	Shirley N. Harlow

## TRACES – Volume 45 – Issue 4

---

Garnett  
Gerals-Harlow-Williams  
Goddard-Hall-Stewart  
Goodson-Poage  
Gordon-Hyman-Jacobs  
Gorin-Laughery-Pyle  
Greer-Piper  
Harbison-Kinslow-Nunn  
Hayes-Herring-Wilson  
Hazelip-Madison-Rigdon  
Hestand-Pennington-Steen  
Holton-Locke-McDaniel  
Houck-Kinslow-Shank(s)  
Hunt-Payne  
King-Mosby-Young  
Moran-Ritter  
Norris-Rogers-Wade  
Patterson-Pipkin-Swindell  
Poage  
Steenbergen

Cynthia Ware  
Shirley M. Harlow  
Ann Stewart  
Rev. Dr. Bennett D. Poage  
Judy D. Jones  
Sandi Gorin  
Maria Greer  
Kay Harbison  
Diana Laubenstein  
Bonnie Dillon  
Edwina Warner  
Michael McDaniel  
Wanda Houck  
Patricia Cole Payne  
Leight & Margaret Wilson  
Catherine M. Shaw  
Betty J. Christiansen  
Karen Asche  
Bennett Poage  
Marvin & Sandie Claywell

**PLEASE DON'T FORGET TO RENEW FOR 2018!**



MEMBERSHIP—WINTER 2017

PHYLLIS ALVIS	1211 JORNADA STREET	PAHRUMP	NV	89048-7183
DALLAS AROSTEGUY	307 REYNOLDS ROAD	GLASGOW	KY	42141
KAREN ASCHE	749 FERNWOOD DRIVE	MEDFORD	OR	97504
SHEILA M. ATCHISON	PO BOX 751	NEW CASTLE	KY	40050
PASCAL E. BAILEY	588 TOWNHILL ROAD	TAYLORSVILLE	KY	40071-9637
SUE CHURCH BAILEY	2615 SEMINARY DRIVE	LOUISVILLE	KY	40241-6506
ELIZABETH BARTON	1515 LAURELDALE DR	RALEIGH	NC	27609
PAUL BASTIEN*	80 PAUL BASTIEN LANE	GLASGOW	KY	42141-7880
MAURICE BEAM*	1218 SHAWNEE	BOWLING GREEN	KY	42104-4257
DAVID A. BEATTY	9213 AUBURN AVE.	JEFFERSTOWN	KY	40299-1603
FRENCHIE BELCHER	78 TEMPLE HILL ROAD	GLASGOW	KY	42141
ARLAND W BENNINGFIELD	2196 JANLYN RD.	LOUISVILLE	KY	40299-1718
ARTIE BERRY	637 SCHULTE RD.	NEW BLAINE	AR	72851
MARY ELIZABETH BERRY	6538 JACKSON HWY.	CAVE CITY	KY	42127
IRA H BERTRAM	211 NEW SALEM RD.	GLASGOW	KY	42141-3216
GARY BEWLEY	2731 TOMPKINSVILLE RD	GLASGOW	KY	42141
SUE BISHOP*	2415 CARLFORD RD	PLEASANT GARDEN	NC	27313-9279
KAY BITTORIE	4828 CORYDON LANE	INDIANAPOLIS	IN	46239
WILMA BOLES	1008 RAUNBOW LANE	GLASGOW	KY	42141
STEPHEN R BOTTS	2220 NEW SALEM RD	GLASGOW	KY	42141-7411
LUDEMA BOWLES	3566 DRIPPING SPRINGS RD	GLASGOW	KY	42141
MRS. JAMES R. BOYD	1545 SHEPHERDSVILLE RD	HODGENVILLE	KY	42748-9429
CONNIE H. BRANCH*	1605 NATHAN LANE	HERNDON	VA	20170
BEVERLY W. BRANNAN	617 E STREET NE	WASHINGTON	DC	20002-5229
JULIA K. BRAUN	1129 BRADSHAW RD	AUSTIN	KY	42123
ALICE A. BROOKS	360 BROOKS ROAD	SUMMER SHADE	KY	42166
LAURA L. SMITH BUTLER*	PO BOX 247	BURKESVILLE	KY	42717
TERRI BUTLER	905 PARK RD, #10	SEVIERVILLE	TN	37862-4161
W J CANNON	1008 IRONWOOD DR	BOWLING GREEN	KY	42103-6202
MRS. BETTY J CHRISTIANSEN	5201 ROMA AVE, NE	ALBUQUERQUE	NM	87106
SANDRA CLAYWELL	101 JOE MONTGOMERY CT	GLASGOW	KY	42141
MARNA L CLEMENS*	12120 MIL PITRERO RD	SAN DIEGO	CA	92128
DEBBIE COWHERD	8844 WALLSTREET DR	INDIANAPOLIS	IN	46234
DONNA G CRAVEN	PO BOX 335	BROWNSBURG	IN	46112
WILLIE G CROSS*	122 VERMONT AVE	CINCINNATI	OH	45215-2046
JOAN THOMPSON CROWE*	130 MORGAN ST	VERSAILLES	KY	40383-1429
DAN CURD	737 JENIFER ST	MADISON	WI	53703-3530
DR. WAYNE DAVIDSON	38845 BRONSON DR	STERLING HGTS	MI	48130
LLOYD DEAN	6770 U.S. 60 EAST	MOREHEAD	KY	40351-9035
M/M MICHAEL DeFEVERS	131 BEVERLY HILLS DR	GLASGOW	KY	42141
BONNIE DILLON	2571 EDGEHILL DR	LEXINGTON	KY	40510-9710
SUSAN DOWNING*	65 ERIE CRESCENT	FAIRPORT	NY	14450-2472
NORMA JEAN DRAPER	1734 OLD BUCK CREEK RD	ADOLPHUS	KY	42120-8771
BETTY DURRETT	312 EAST WASHINGTON	GLASGOW	KY	42141
NAOMI EDMUNDS	7438 OLD BOWLING GREEN RD	GLASGOW	KY	42141

MEMBERSHIP – WINTER 2017

PATRICIA EDWARDS	113 ADAIRLAND COURT	GLASGOW	KY	42141
MARY FERLING	788 EAST LINCOLN TRAIL	MARTINSVILLE	IN	46151
SCOTT & ANN FIFE	190 NO. COMBS LANE	FOUNTAIN RUN	KY	42133
THURMAN E FISHER*	PO BOX 653	DUMAS	TX	79029-0653
LINDA S FLEMING*	270 1 <sup>ST</sup> AVE, APT 6B	NEW YORK	NY	10009-2622
JANIS A FLOWERS	1793 US HWY 220	STOKESDALE	NC	27357
DAN FOUTCH	901 SO. GREEN ST	GLASGOW	KY	42141
WOODY L GARDNER*	1 FOREST HILLS DR	GLASGOW	KY	42141
DANA GARRISON	7115 WOODHAVEN RD	LOUISVILLE	KY	40291
MARGIE GENTRY	2796 ETOILE RD	GLASGOW	KY	42141-8691
DAVID G GILLEY*	1245 WOODSDALE FARM DR	SHEPHERDSVILLE	KY	40165-5772
SANDRA GORIN*	205 CLEMENTS DR	GLASGOW	KY	42141-3409
JOHN PAUL GRADY	4218 OXHILL RD	SPRING	TX	77388-5752
RAY H GREEN*	3360 PAWLEY LOOP, N	ST CLOUD	FL	34769
MARIA GREER	1516 OWL SPRING RD	GLASGOW	KY	42141
LORRAINE M GRIFFIN*	198 EAST 9670 SOUTH	SANDY	UT	84070-3332
JUDYE HAFLING*	698 ANDERSON-PERKINS RD	EDMONTON	KY	42129-9526
JANE TURNER HAMM	3507 PINECONE CIRCLE	LOUISVILLE	KY	40241-2725
KAY HARBISON	499 RANDLPH-SUMMRSH RD	SUMMER SHADE	KY	42166
SANDRA HARMON*	2701 CABERNET WAY	RANCHO CORDOVA	CA	95760-4811
SHIRLEY M HARLOW	1411 PLEASANT VIEW DR	GLASGOW	KY	42141
MARTHA POWELL HARRISON*	1786 CAPITAL HILL CHURCH RD	FOUNTAIN RUN	KY	42133-8544
MARGARET HILL*	489 MIDDLE GATE	IRVINGTON	VA	22480-2416
PATRICIA E HOLLINGSWORTH*	180 SHADOW LANE	JEFFERSONVILLE	KY	40337-8825
WANDA HOUCK	599 NEWLIN COURT	LAWRENCEVILLE	GA	30046-6240
NORMA E HOUSTON	10616 MEANDERING WAY	FORT SMITH	AR	72903
MARY G HULL	518 FULTON STREET	KEOKUK	IA	52632-5632
JACQUI HURT	306 CLEVELAND AVE	GLASGOW	KY	42141
JEFFREY JEWELL*	905 BROADFIELDS DR	LOUISVILLE	KY	40207-4434
JAMES R JOBE	512 AMBERWOOD WAY	EUHARLEE	GA	30145-2736
JUDY DAVIDSON JONES	PO BOX 237	TIJERAS	NM	87059-0237
MARY BRIDGES JONES	108 TRISTA LANE, APT A	GLASGOW	KY	42141-3481
SUE MILLER KIDWELL	115 CREEKWOOD DR	GLASGOW	KY	42141-3264
EARL & ALICE KINSLOW*	3115 ZARTMAN RD	KOKOMO	IN	46902-2977
MARGIE KINSLOW	180 SCOTTIE DR, HIGHLND RDG 128	GLASGOW	KY	42141
JUANITA KROGH	12489 CAVALIER DR	WOODBIDGE	VA	22192
ALICE KINSLOW KUGLER	RT 91 BOX 1060	CROSS TIMBERS	MO	65634-1060
DONNA LACY	7402 SMYRNA RD	LOUISVILLE	KY	40228
PAT LAKIN*	100 HARWOOD ST	GLASGOW	KY	42141
EGIE LANDERS	4953 EDMONTON RD	GLASGOW	KY	42141-9595
DIANA LAUBENSTEIN	19126 LIGGETT ST	NORTHRIDGE	CA	91324-2719
CLORINE LAWSON*	180 SCOTTIE DR, HIGHLND RDG 137	GLASGOW	KY	42141-3552
ALICE LEE*	51 WHITE ACRES DR	CAVE CITY	KY	42127-9158
GEORGETTE LEE	1605 CLEVELAND AVE	GLASGOW	KY	42141
DEAN H LEWIS	PO BOX 409	MEDANALES	NM	87548-0409
MIKE McDANIEL	202 TYNE ROAD	LOUISVILLE	KY	40207-3444



MEMBERSHIP – WINTER 2017

DONNA G McMECHAN	2334 STONE HAWK DR	LAWRENCE	KS	66047-2814
ROD MACKLER	944 NO. POTOMAC ST	ARLINGTON	VA	22205-1650
WENDELL W MESKER	7013 OLD HEADY RD	LOUISVILLE	KY	40299-5209
JOHN ROBERT MILLER	100 LYON ST, APT A	GLASGOW	KY	42141
JOSEPH MIZELL	3352 E 75 SOUTH	CRAWFORDSVILLE	IN	47933
LINDELL A MORRIS	2423 FULTON AVE	DAVNPORT	IA	58203-3720
GERALD E MOSS	530 ASHLEY COURT	BEREA	KY	40403-1286
LORETTA MARTIN MURREY*	1313 DRIPPING SPRINGS RD	GLASGOW	KY	42141-2258
DOROTHY NAGEL*	PO BOX 10037	MURFREESBORO	TN	37129
GLADE I NELSON*	137 BAMBERGER RD	NO. SALT LAKE	UT	84054
STEVE NEWBERRY*	PO BOX 96	HISEVILLE	KY	42152
DEBBIE PACE	PO BOX 577	GLASGOW	KY	42142
PATRICIA PAYNE	204 MARION DRIVE	GLASGOW	KY	42141-3029
JAMES E PEDEN*	5888 BOWLING GREEN RD	GLASGOW	KY	42141
M/M RICHARD PEDEN	3480 BLUERIDGE DR	PENSACOLA	FL	32504
NATALIE PEDEN-PATE	3602 SAWMILL CIRCLE	PACE	FL	32571
BARBARA PENDLETON	822 NO. GREEN ST	GLASGOW	KY	42141
LYNETTE PEPPAS	1257 VANDERBURGH ST	VALPARAISO	IN	46385
JEANETTA PITCHFORD	979 SOVALL RD	SCOTTSVILLE	KY	42164-9333
GARY S PITCOCK	87 LONG HILL RD	SOUTH WINDSOR	CT	06074-4212
JOHN R PITCOCK	7110 ROLLING CRK BLVD	LOUISVILLE	KY	40228-1346
BENNETT D. POAGE	465 GREATHOUSE DR	RICHMOND	KY	40475-7522
BETTY R PRESCOTT*	7 LaSALLE DRIVE	BANGOR	ME	04401
WILLIAM LEWIS RAMEY	138 VILLAGE CIRCLE	GLASGOW	KY	42141-3400
DARRELL RICH	674 RED CROSS ROAD	PARK CITY	KY	42160-7527
JAMES H RICHEY	9033 TOMPKINSVILLE RD	GLASGOW	KY	42141-7862
NANCY RICHEY	915 JOSEPHINE ST	BOWLING GREEN	KY	42101
J W RIDDLE*	4310 CENTER ST	CHANTILLY	VA	20152
MRS. SHELLEY T RIHERD	77 STEEPLECHASE RD	GLASGOW	KY	42141-9068
NELL E RUBY	9099 WEST BASS LAKE RD	IRONS	MI	49644
MRS. CLARICE RYBACK*	2045 ESSEX DRIVE	SUN PRAIRIE	WI	53590-3779
ELEANOR SCHEMAN	2135 WEST OLNEY AVE	PHOENIX	AZ	85041
CATHERINE M SHAW	875 DRY RUN ROAD	BEECH CREEK	PA	16822-8022
MRS. ALICE SIDDENS	1109 COVINGTON ST	BOWLING GREEN	KY	42103-2421
STANLEY SIDES*	2014 BETH DRIVE	CAPE GIRARDEAU	MO	63701-1810
M/M ROLLIN SIMMONS	300 SEAY STREET	GLASGOW	KY	42141
JULIAN STEENBERGEN	8402 ZIER ROAD	YAKIMA	WA	98908 9238
ANN STEWART	110 MILTON AVE	GLASGOW	KY	42141
CHRYSAL B TALBOTT	3541 BEST ROAD	MARYVILLE	TN	37803
SAMUEL TERRY*	705 LESLIE AVE	GLASGOW	KY	42141-2114
MARTHA J THOMAS	1552 OIL CITY RD	GLASGOW	KY	42141
MARTHA TIMM	1125 YOUT STREET	RACINE	WI	53402
DONNA/ LAMAR WAINRIGHT*	18817 STAR HILL LANE	TALLAHASSEE	FL	32310
CYNTHIA WARE*	316 ARCADIA STREET	HURST	TX	76053
EDWINA WARNER	1203 SO. POPE STREET	BENTON	IL	62812

MEMBERSHIP—WINTER 2017

DOROTHY WEIDNER	320 SO. CAIN STREET	CLINTON	IL	61727-2304
EVELYN WHITE	14457-E 2650,NORTH RD	DANVILLE	IL	61834
JOHN J & JEANNE WHITE*	5407 SPRINGFIELD DR	RALEIGH	NC	27609
MRS. JACQUE WILLIAMS	9315 DEAN ROAD	VERMILION	OH	44089
CHESTER P WILKES	11626 LIDA ROSE DR	SAN ANTONIO	TX	78216-3016
NANCY F WILLS*	20617 PARKSIDE CIRCLE	POTOMAC FALLS	VA	20165
DIANE C WILSDON*	1175 W BASELINE RD	CLAREMONT	CA	91711-2199
M/M LEIGHT WILSON	9114 GLOVER LANE	LOUISVILLE	KY	40242-3324
TWONA WILSON	2420 OLD MUNFORDVILLE RD	GLASGOW	KY	42141
MARVIN & JANET WITCHER	609 SO. GREEN ST	GLASGOW	KY	42141
J ROBERT WOOD	2500 CROSSINGS BLVD, VL 573	BOWLING GREEN	KY	42104
RUTH BRIDGES WOOD	156 LOHDEN ROAD	GLASGOW	KY	42141-3526
LINDA A ZABLATNIK*	3200 HICKORY STICK RD	OKLAHOMA CITY	OK	73120-5501
CHEYANNE C ZINK*	630 MOON LAKE DR, N.	WESLACO	TX	78596

\*LIFE MEMBERSHIP

EXCHANGE AND LIBRARY -- WINTER 2017

ADAIR CO. GEN. SOCIETY	PO BOX 613	COLUMBIA	KY	42728
DECATUR GEN. SOCIETY	PO BOX 1548	DECATUR	IL	62525
FORT WORTH PUBL. LIBRARY	500 WEST 3 <sup>RD</sup> ST	FORT WORTH	TX	76102
GEN SOCIETY OF CENTRAL MO	PO BOX 26	COLUMBIA	MO	65205
GREEN CO HIST SOCIETY	PO BOX 276	GREENSBURG	KY	42743
HART CO HIST SOCIETY	PO BOX 606	MUNFORDVILLE	KY	42765
HOOSIER GEN-IND HIST SOC	450 W OHIO ST	INDIANAPOLIS	IN	46202
HOPKINS CO GEN SOC	PO BOX 51	MADISONVILLE	KY	42431
HOPKINS CO GEN SOC	PO BOX 624	SULPHUR SPRINGS	TX	75482
KY GENEALOGICAL SOCIETY	PO BOX 153	FRAKFORT	KY	40602
LOUISVILLE GEN SOCIETY	PO BOX 516	LOUISVILLE	KY	40255
MACON HISTORICAL SOC	PO BOX 231	LAFAYETTE	TN	37083
NSDAR LIBRARY	1776 D STREET NW	WASHINGTON	DC	20006
OLD BUNCOMBE CO GEN SOC	PO BOX 2122	ASHVILLE	NC	28802
PELLISSIPPI GEN SOC	PO BOX 148	CLINTON	TN	37717-0148
SOUTHERN CALIF GEN SOC	417 IRVING DR	BURBANK	CA	91503
SOUTHERN INDIANA GEN SOC	PO BOX 665	NEW ALBANY	IN	47150
ST LOUIS GENEALOGICAL SOC	PO BOX 43010	ST LOUIS	MO	63143
SURRY CO GENEALOGICAL SOC	PO BOX 997	DODSON	NC	27017
TAYLOR CO HIST SOCIETY	PO BOX 148	CAMPBELLSVILLE	KY	42719
VA-NC PIEDMONT GEN SOC	PO BOX 1103	DANVILLE	VA	24543
WATAUGA ASSOC GENEAL	PO BOX 117	JOHNSON CITY	TN	37605
McLEAN CO. HIST MUSEUM, REGIONAL FAMILY CENTER	PO BOX 291	CALHOUN	KY	4237-0291
ALVA PUBLIC LIBRARY	504 7 <sup>TH</sup> STREET	ALVA	OK	73717
HARRODSBURG HIST SOC	PO BOX 316	HARRODSBURG	KY	40330



MEMBERSHIP—WINTER 2017

SIMPSON CO HIST SOC, INC	206 N COLLEGE ST	FRANKLIN	KY	42134
THE FILSON CLUB	1310 SO 3 <sup>RD</sup> STREET	LOUISVILLE	KY	40208
ALLEN CO PUBLIC LIBRARY, GENEALOGY PERIODICALS	PO BOX 2270	FORT WAYNE	IN	46801
DALLAS PUBL LIBRARY-SERIALS	1515 YOUNG STREET	DALLAS	TX	75201
FAMILY SEARCH-LIBR RIGHTS	50 E. NORTH TEMPLE, RM 545	SALT LAKE CITY	UT	84150
KY LIBR FAMILY SPECIAL COLLECTIONS, 1906 COLLEGE HGTS BLVD, 11092		BOWLING GREEN	KY	42101
LEXINGTON PUBLIC LIBRARY	140 EAST MAIN ST	LEXINGTON	KY	40507
LOS ANGELES PUBL LIBRARY	630 WEST 5 <sup>TH</sup> ST	LOS ANGELES	CA	90071
CINCINNATI PUBL LIBR-ACQUISITIONS 800 VINE ST		CINCINNATI	OH	45202
TN ST LIBRARY & ARCHIVES, TECHNICAL SERVICES	403 7 <sup>TH</sup> AVE NORTH	NASHVILLE	TN	37243-0312
NEWSPAPERS/PERIODICALS, WISC HIST SOCIETY	816 STATE ST	MADISON	WI	53706
MIDWEST GEN CTR, MCP, PERIODICALS DEPT	3440 LEES SUMMIT RD	INDEPENDENCE	MO	64055

GIFTS—WINTER 2017

GLASGOW CHRISTIAN ACAD	600 OLD CAVALRY DR	GLASGOW	KY	42141
AUSTIN TRACY SCHOOL	247 AUSTIN TRACY RD	GLASGOW	KY	42156
BARREN CO HIGH SCHOOL	507 TROJAN TRAIL	GLASGOW	KY	42141
EASTERN ELEM SCHOOL	4601 NEW SALEM RD	GLASGOW	KY	42141
GLASGOW HIGH SCHOOL	1601 COLUMBIA AVE	GLASGOW	KY	42141
GLASGOW MIDDLE SCHOOL	104 SCOTTIE DR	GLASGOW	KY	42141
HISEVILLE ELEM SCHOOL	149 CARDINAL BLVD	HISEVILLE	KY	42152
JONATHAN JEFFREY, MSS/ FOLKLORE ARCHIVES WKU	216 KY BUILDING	BOWLING GREEN	KY	42101
LIBRARY OF CONGRESS	10 FIRST ST, SE	WASHINGTON	DC	20540
MARY WOOD WELDON LIBR	1530 SO GREEN ST	GLASGOW	KY	42141
METCALFE CO PUBL LIBRARY	PO BOX 626	EDMONTON	KY	42129
NO. JACKSON ELEM SCHOOL	2002 NO. JACKSON HWY	GLASGOW	KY	42141
PARK CITY ELEM SCHOOL	45 INDIAN MILL RD	PARK CITY	KY	42160
POGUE SPECIAL COLL LIBR	200 15 <sup>TH</sup> ST	MURRAY	KY	42017-3308
TEMPLE HILL SCHOOL	8788 TOMPKINSVILLE RD	GLASGOW	KY	42141

GIFTS—WINTER 2017 ONLY

CHRISTINE HUMPHREY	1900 MAMMOTH CAVE PKWY DIAMOND CAVERNS	PARK CITY	KY	42160
PEGGY PITT	634 SETTLERS POINT RD	FOUNTAIN RUN	KY	42133
CHRIS THORNSBERRY	11034 PALATKA CT	INDIANAPOLIS	IN	46236

# ANNUAL INDEX

ADAMS, JOHN D	10	RUSSELL	52
ALEXANDER, MARY	95	BARRICK	52
NANCY ANN	92	BARTON,	
ALLEN, JAMES LANE	64	. ALICE E FOGLEMAN	11
AMYX, J	105	. CAROLYN	7
ANDERON, A D	97	. CHARLES E	12
ANDERSON, A H	25	. CHARLES F	11
ANN	43	. CHARLES G	12
ARNYX, J	105	. ELLER	9
. JUDGE	105	. FRANK G	11
. PRESTON	105	. FRANK H	11
ASHLEY, C	97	. H F	11
ASTEN, JAMES	72	. JAMES C	12
ASTIN, BENJAMIN	72	. JAMES F	10
. CHARLES	72	. JAMES FORBES	10
. JAMES	72	. JAMES T	11
. PATSY	72	. JAMES	10
. SLAVE ABBY	72	. JOHN F	11
. SLAVE DILLEY	72	. LEE	11
. SLAVE FRANK	72	. LIZZIE EDMUNDS	11
. SLAVE POLLY	72	. LOUIS W	12
ATKINS, CHET	105	. MAJOR	11
ATKINSON, PAUL	102	. MAMIE B	12
PAULINE	102	. PERRY A	12
AUGUSTINE	93	. RICHARD B	12
BACON, ARTIE	102	. RICHARD	11
. CHARLIE	102	. ROBERT E	12
. DAISY	102	. ROBERT W	11
. DEN	102	. TRAVICE	9
. DEXTER	102	. ULYSSES S	7
. ELMER	102	. WILLIAM EDMUNDS	11
. EMMA	102	. ZADIE	9
. HAMMIE	102	BEAN, BEN M	96
. JEWELL	102	BEATTY, DAVID	102
. JOHN ROBERT	102	. OREN	102
. MARTHA	102	. RUTH	102
. ORA	102	BEAUCHAMP, WM	32
. PEARL	102	BEAUCHAMP	52
BAGBY, E A	94	BEDFORD, JOHN	107
JOE	95	BELCHER, FRENCHIE	34, 81
BAIRD, V H	16	JUANITA	82
BAKER, E D	31	BELDEN, JOSIAH	18
WM	96	BELL, MRS	33
BALL, MARY ANN	93	BELL	103
BARBOUR,		BENNETT, W H	94
VERA MATTHEWS	102	BERDEAUX, GARY	91
BARKER, ELIZABETH	45	SUSAN	91
BARLESON, COLONEL	18	BERRY, DOC	26
BARRACKS	52	MARY ELIZABETH	16
BARRICK, JAMES RUSSELL	52	BEVERIDGE, A J	31
		BEWLEY, GARY	105



# ANNUAL INDEX

BIDWELL, JOHN	18	BUSH, AMERICA T	31
BIGGERSTAFF, M	107	. BOANERGES	41
BIRD, LEE	95	. DICK	94-95
BIRGE,		. DR	26
TOMMIE ST CHARLES	80	. ELIZABETH	41
BLACK, JOSIAH	107	. HARDIN	95
BLAND, ORSBORNE	107	. MARY	41
WARREN	107	. RICHARD	41-42
BLANKENBAKER, CLARENCE	46	BUTLER, C	97
.	47	BUTTON, ARYALIN	41, 47
. EARLINE MEYERS	47	. BETTIE	40, 42
. JOHN H	47	. CARADEN	41
. MARY J	47	. CORIDON	47
. MARY	46	. CORYDON	41
BOATMAN, O	97	. FRONA	41
OCTAVUS	95	. HARMON	39
BOLES, J M	94	. HARRIET	41, 48
BOWDRY, SALLY	35	. HARRIETT	40, 47
. SAM	37-38	. HENRY	41, 47
. SAMUEL PERRIN	35	. HOUSTON	41-43, 47
BOWLES, "PED"	6	. J R	95
. CORA ETHEL STONE	6	. JAMES	39
. DIANAH MATILDA BROWN	6	. JANE	42
. ELIJAH WILBURN	6	. M D	94
. JOHN ALLEN	6	. MARTIN	39-43, 47
. JOHN ANDERSON	6	. MARY	42
. ROBERT WILBURN	6	. NELIA	95
BRADLEY, SHERRI	56	. RICE	41, 43, 47-48
BRANDEN, MARY	34	. SALLIE	41
BRANSFORD, THOS S	33	. SARAH FISHBACK	39
BRENTON, HENRY	35	. SARAH	42
BRINTON, HENRY	35	. SLAVE CORIDON	40
ROBERT	35	. SLAVE HARRIETT	40
BRISTOW, SEF	97	. SLAVE HUSTON	40
BRITTON, HENRY	37	. SLAVE RICE	40
BROOKS, MR	106	. SLAVE SOPHRONIA	40
BROWN, DIANAH MATILDA	6	. SOPHRONIA	47
. JAMES B	54-55	. THOMAS W	39-41
. JOHN B	54	. WILLIAM	39
. ROBERT A	54	BYBEE, H C	94
. T M	97	. JOSEPH	101
BROWNING, JO	96	. PHILIP	95
BRYAN, FANNIE MORTON	29	. WILLIAM	66
BUCHOLTZ, DAISY BACON	102	CALDWELL, MR	68
BUFORD, AMANDA J	94	CARR, D H	94
BUNCH, J M	94	CHAPMAN, RUSSELL	1
BUNTON, MARY	34	CHEEK, C T	95
BURKS, GENE	1	CHILDES, JOE	18
W S	94	CHILDRESS, J W	95
BURNETT, J A	96	. LESTEL	81
BURTON, ALFRED	97	. OLLIE	76

## ANNUAL INDEX

CHRISTMAS, MAGGIE	26	BENJAMIN	72
CIANCIOLA,		CRENSHAW	97
. BIAGIA BESSIE LONGO	78	CROUCH, C R	33
. JOSEPH	78	CRUTCHER, HENRY	33, 35, 37
CLARK, GEORGE ROGERS	34	CURD, KATHERINE	70
. PARTHENA	58	SARAH	34
. ROBERT A	79	CUTLIFF, LEWIS	5
CLAYPOOL, STEPHEN A	97	LYMAN	5
CLAYTON, PETER	95	DABNEY, DARCAS WILMOT	72
CLAYWELL, SANDIE	105	. DARCAS	71
CLINE, LESTER	108	. SPENCE	71-72
VESTER	108	DAGGETT, JOHN	18
COCHRAN, DENNIS	72	DARTER, ANDY	94
COCKRILL, GEO T	17	DAUGHERTY, ELIZABETH	58
. ROBT	17	DAVIDSON, AL	97
. TRAVIS MRS	17	ANDREW J	25
. TRAVIS	17, 33	DAVIS, ALLEN MRS	95
. WILLIAM	17	. ANDREA	6
COLEMAN, A J	94	. E C	33
COLLINS, HENRY	94	. EILY	96
MAXINE LIKENS	25	. HENLEY OLIVIA RAE	6
COMBS, VEACHEL	3	. JOSIA	107
COOKSEY, VIRGINIA ANN	58	. LONNIE DeWAYNE	6
COONEY,		. LONNIE EDGAR	6
. ELIZA JANE FOSTER	52	. MARY E	94
. JAMES	52	. MOSES	107
. JOHN	51-52	. SARA	4, 6
. MARY ANN	52	. SARAH	6-7, 51
. MARY COOPER	52	. TONJA CAROL TURNER	6
. MILDRED "MILLEY"	51	. WALTER	102
. MILDRED EDMUNDS	51	DAVISON, ANN A	92
. NANCY JOHNSON	52	. HERNDON	93
. PAMELIA	52	. MARIAH	93
. SOPHIA	52	. NANCY ANN ALEXANDER	93
. TERENCE	51-52	. T D	92
COOPER, MARY	52	. THOMAS	93
CORNELIUS, J U MRS	107	. WASHINGTON	93
.	109	. WILLIAM	93
. LAURA	107, 109	DAWSON	18
CORNWALLIS, LORD	68-69	DEAN, THAD MRS	17
COSBY, SOLOMON	96	WALTER	1
WILLIAM	52	DEARING, J J	94
COSBY	52	DENHAM, JOHN	107
COUNDEN, W DEE	33	DENTON	97
COURTS	101	DEPP, BOB	96
CRABTREE, CAROLYN BOST	58	. ELIZ MRS	33
CRADDOCK, JOHN C	16	. HARDIN	26
CRAIG, JAS	97	. JENNIE	26
CRAWFORD, W T	95	. ROBERT	95
CREEK	97	DICKEN, EPHRIAM	107
CRENSHAW, BENJAMIN M	72	DICKINSON, BENNY	16



## ANNUAL INDEX

R B	96	. VIRGIL WALTER	58
DINKELSPEEL, MONROE	1	. VIRGINIA ANN	-
DIVINE, A J	95	. COOKSEY	58
DIXON, JOHN	106	. WALTER COOKSEY	58
DOBBIN, COLONEL	10	. WALTER	58
DODD, HAIDEN	33	. WYATT BERRY STAPP	59
DOUGLAS, GRACE	102	. WYATT	57
DOUGLASS, ELIZABETH	35	EATMAN, JAMES	95
	37-38	EBBERT, J W	94
DOWELL, MICHAEL	29	EDMUNDS, CHARLES P	11
DOYEL, SAMUEL	5	. E A	97
DOYLE, DAVID	5	. ELIZABETH EUBANK	11
. DOROTHY	5	. FRANCES B	10
. DVID LEE	5	. FRANK	97
. KENNETH	5	. JAMES	51
. OLIVER BLUFORD	5	. JOHN	51
. RONALD	5	. LAVENDER LONDON	52
. SUTTON	4-5, 51	. LEWIS	96
DRAINE, BELLE	26	. LIZZIE	11
DRAPER, W H	97	. MILDRED	51
DUERSON, GEORGE	96	EKEN, RONALD C	91
DUFF, AMANDA	17	ELLIS, B G	3
. ED G	17	. ERMINE POWELL	102
. EDMUND	16	. GEORGE J	25
. GEO T	16, 94	. PRESTON	96
. GEO	17	. SAM	97
. HOWARD	17	. W T	95
. MOLLIE	16	ELMORE, WM	97
. NAN	17	EMBERTON,	
. TRAVIS	17	NEVADA POWELL	102
DUNCAN, MARY	95	EMBREE, JOSHUA	107
EARLY, MARTHA ANN	57	EMERSON, W H	97
EARP, ABIGAIL STORM	58	ENGART, ABRAHAM	107
. DILLOS DIRE	58	. JOHN JR	107
. ELIZABETH ANN	57	. JOHN	107
. FRANCIS ASBURY	58	ENNIS, CHARLES	96
. JAMES O' KELLY	57-58	EUBANK, ELIZABETH	11
. JAMES	58	EUBANKS, BECKY	49
. JONATHAN COOKSEY	58	. JOHN	48
. JOSIAH JACKSON	57	. TONY	49
. LORENZO DOW	57-58	EVANS, IDA	17
. MARTHA ANN	58	. W F	26
. MARTHA ELIZABETH	59	. WILLIAM T	26
. MARTHA	58	. WM	33
. MARY ADELINE ROMANS	58	EVERETT, MAHSTAH	49-50
. MARY ADELINE	58	WM	33
. NEWTON JASPER	58	EVERETT	48
. NICHOLAS PORTER	57-58	EWING, MARY	33
. PARTHENA CLARK	58	EZELL, NANCY	79
. SARAH ANN ROMANS	58	FARRIS, BILL	27
. SARAH ANN	58	FERGUSON, BEN	95

# ANNUAL INDEX

FIRKINS, JOYCE	79	GILBERT, OLLIE	81
FISH, MR	55	SCOTT	81
FISHBACK,		GILL, JO	94
. ANN ELIZABETH -		GILLOCK, SARAH	34
. HOLTZCLAU	39	GILLOCK	32
. EVE MARTIN	39	GLASS, ALEXANDER	95
. JAMES	94	. JOHN B	6
. JOHN FREDERICK	39	. LUCY EASTER	6
. MARTIN	39	. P L	94
. MR	56	. SUSAN ELLEN NANCE	6
. SARAH	39	. SUSAN ELLEN	6
FITZPATRICK	18	GLASSROCK, CHARNALL	107
FOGLEMEN, ALICE E	11	GLAZEBROOKS, AUSTIN	26
. ELIZABETH A	11	GLOVER, MRS	26
. G A	12	WILLIAM	26
. JOHN	11	GOAD, ROBERT BURNS	70
FORBIS, C U	94	GOMER, JAMES	57
JAMES	94	GOODE, AVA	102
FORD, GRACE	107, 109	. CECIL	63
. HENRY	23	. MARY	102
. MRS	108	. MYRTIE	102
FORDS, J AMYX	105	. NEELY	102
. JOHN T	105	. PERNIE	102
. WILLIAM C	105	. WILLIAM LEVIE	102
FORREST, AARON	96	GOODEN, ROBT	95
FOSTER, ELIZA JANE	51-52	GOODMAN, ELEANOR TRIGG	70
W H	94	MICHAEL	5
FOSTER	52	GORGAS,	
FRANCIS, BUD	26	SURGEON GENERAL	14
. R C	1	GORIN, ANNIE	88
. RUSSELL	1	. ANNIE W.	89
FRANK, JOHN	33	. FRANKLIN	35, 66, 88, 101
FRANKLIN, MARGARET	35, 97	. J W MRS	33
FRAZIER, AMANDA	95	. SANDI	21, 59, 74, 87, 101
WM	95	. THOS J	33
FRENCH, RUSSELL "CROOK"	1	GOSNELL, JIM	84
FUGIT, ELIZABETH	35	PEARLIE	85
FUGITT, TOM	35	GREEN, FRANCES	42
GANTER, MABEL ALLEN	70	GEO	97
GARNETT, R E	13	GREENE, BRUCE	23
. R	94	GREENWALD, ELIZA	97
. WILLIAM	94	GREER, JOHN	95-96
GATEWOOD, BOB	94	GRIDER, JESSE W	103
J W	95	GRINSTEAD, SHERIFF	26
GAYHAM, HENRY	12	GULLIAN	32
GAYWARD, "MINNIE GAYE"	6	HAGN, JOHN	106
MINNIE	6	HALE,	
GEE, JESSIE	107	. MADELINE ST CHARLES	78
JOHN S	106-107	. MICHAEL	81
GENTRY, ARTIE BACON	102	HALL, JOHN	35
GIBBS, ABIGIAL	21	WM	66



# ANNUAL INDEX

HALSIL, B	107	HUGGINS, Z R	33
. BENJAMIN	107	HUGHES, ROBERT	66
. T	107	HUMPHREY, CELESTE	102
HALTON, MRS	33	LOU	102
HAMILTON,		HUNT, GEORGE B	105
. ANNA PEARL MOORE	102	. LINDA	107-108
. JOHN C	66	. SARAH	79
HARBISON, RUTH BEATTY	102	HURD, RICHARD	69
SAMUEL	33	HUXTABLE, FRANK	12
HARDIN, A M	11	JACKSON, FRANCIS	70
HARDY, CURTIS	106-107	. GENERAL	66
THOMAS	106	. HEZEKIAH	107
HARLIN, RUIE TRAVIS	102	. JOHN	107
HARLOW, ALVIN	65	. JUNE	82
CLAIRBORNE	72	. SAFRONIA	45
HARPS, HAROLD	70	. TOMMY	23
HARRISON, H DAINE	51	. W H	95
. MARTHA POWELL	25	JAGGERS, JOHN	77
. MARTHA	101	JAMES GANG	85
HATCHER, ETHEL	100	JAMES, ELIZABETH B	34
. J B	100	. FRANK	7
HATLER, ALICE	8	. WASH	85
JIMMY	8	JOHNSON, BEN	96
HAWK, BETTIE	27	. FANNIE	95
HAWKINS, J T	94	. NANCY	52
W C	94	JOLLY, EARL D	108
HAY, MILTON	31	J T	95
HAYES, D G	1	JONES, A B	94
HAZELIP, WM	97	. ALFRED	94
HELM, J T	97	. INA NORMAN	102
. LEVI	96	. J C	26
. THOS J	33	. JOHN W	34
HENDERSON, MAURICE	58	. JOSIE	26
SUE	58	. LEMUEL	107
HERRON, ALVIN	5	. MARY	82
. JOSEPH STANTON	5	. MR	19
. VIRGINIA McCOY	5	. ROBBIE	105
HESTER, BETH	76-77, 81	. W	33
HILL, JESSIE	107	. WILLIAM HENRY SR	64
. RILEY	25	JORDAN, MELONEE	45-46
HINDMAN, J A	97	JOURDON, W B	33
HOBBS, GWEN GOFF	5	KELSEY, BENJAMIN	18
HODGE, B	96-97	KENEDY	91
HOFFER, CHARLEY	18	KERLEY, LEROY	70
HOLDER, MAX	84-85	KERSEY, MRS	18
HOLMAN, BURT	97	KILGORE, V B	33
HOLTZCLAU,		W B	33
ANN ELIZABETH	39	KILMER, HARRY E	43
HOUCHENS, EMMA BACON	102	KING	26
HOWELL, JESSE	94	KINGERY, EDGAR	24
HUFFMAN, JANE	96	PAT	23-24

# ANNUAL INDEX

KINGREY, AVA GOODE	102	. LUCINDA ELIZABETH	92
. EDGAR	102	. M J	44
. FISH MRS	102	. MARY J	44
KINNAIRD, MISS	26	. MARY	93, 95
KINSLOW, PETER	94	. MATTIE	45
KIRKPATRICK, MOSE	107	. MELONEE	42
WILLIAM	107	. NANCY ANN ALEXANDER	92
KIRTLEY, MARY	35	. NANCY ANN	92
KNIPP,		. O C	1
CELESTE HUMPHREY	102	. ROBERT ALEXANDER	92
KOERNER,		. ROBERT	93
GUSTAVE] BELL, WM	32	. SAFRONIA	44
KORITZ, ARCHIE	48	. SAMUEL	93
LAMON, WARD HILL	31	. WARNER	93
LAWLER, MAHALA	95	LIKENS, MAXINE	25
LAWLESS, BURWELL	33	LINCOLN, ABRAHAM	31, 50
LEE, GEORGETTE	93, 105	.	107
STEPHEN	96	. THOMAS	107
LEECH, J S	13	LITTERAL, ELIAS	97
LEWIS, AB	96	LITTERALL, J R	97
. ABRAHAM LINCOLN	45, 47	LLOYD, JAMES	97
. ABRAHAM	42, 44	LOGAN, AMERICA T BUSH	31
. ANN ALEXANDER	92-93	. BENJAMIN	31
. BETTIE E	44	. DAVID	31
. BETTIE	42, 45-47	. JOHN	31
. BETTY E	46	. MARY TRIGG	31
. CATHERINE DADE	92	. MARY	31
. CHARLES	93	. SALLY	31
. CHARLES ALEXANDER	92	. STEPHEN	31
. ELIZABETH BARKER	45	. WILLIAM	72
. ELIZABETH	-	LOGSDON, CHARLES	12
. WASHINGTON	93	. CHARLIE H	12
. ELIZABETH	44, 93	. VIOLA	12
. ELONEE	44	. WILLIAM H	12
. F	92	LONG, ED	94
. FIELDING AUGUSTINE	92	. ED	27
. FIELDING JR	92-93	. FANNIE D	95
. FIELDING SR	93	LONGO, BIAGIA BESSIE	78
. FIELDING	92	LOW, E A MISS	26
. GEORGE WARNER	92	. NANCY J	104
. GEORGE WASHINGTON	93	. SOLOMON	104
. GEORGE	26	LOWREY, JEWELL BACON	102
. HOWELL	93	LYON, VIRGINIA	94
. JAMES	26	MACKAY, THOMAS	66
. JOHN AUGUSTINE	92	WM	66
. JOHN WASHINGTON	92	MAJORS, E C	96
. JOSEPH H	44-46	J H	96
. JOSEPH HUSTON	45	MALLORY, JOHN F	38
. JOSEPH	42, 44	MALONEY	25
. LAWRENCE	93	MANSFIELD, LEWIS	95
. LINCOLN	44	. M	97



## ANNUAL INDEX

. MARY GOODE	102	OLIVER HERBERT	90
. T E	95	McFERRAN, WM	32
MARCUM, CALVIN A	97	McGARY, HUGH	34
MARR, BEN	56	. MARY BUNTON	34
. JAS T	97	. MARY	34
. KITTY BERRY	56	McGUIRE, BERTIE	80
. WILL	56	J C	95
MARSH, DR	19	McINTYRE, AUNT LOU	85
MARTIN, ABE	97	LOUISA	84
. ALLEN	95	MEADORS, GEORGE	95
. BETTIE MELVEN	26	MEADOWS, J	97
. C C	26	MELVEN, BETTIE	26
. EVE	39	MEYERS, EARLINE	47
. GEO M	97	MILES, JOSEPHINE	18
MATTHEWS, BERNICE	102	MILLER, CARL HASKELL	82
. GEORGE	68	. GILBERT	17
. GRANVILLE	102	. HENRY	35, 37
. JOE	96	. MARTHA BACON	102
. JOHN	96	. PERNIE GOODE	102
. JOSEPH	107	MINOR, CARROLL	108
. MABEL SIMMONS	102	MATILDA	95
. ROBERT	107	MOORE, ANNA PEARL	102
. VERA	102	. AUBREY	102
MAUPIN, AMANDA	17	. E	96-97
R G	33	. JACK	97
McCARTY, LARRY	91	MOPPIN, CHARLIE	66
MAYO	91	MORAN, WADE	1
McCLURE, CAROL	91	MORGAN, JOHN HUNT	26
ROGER	91	W N	26
McCOUN, JOHN	26	MORRIS, JERRE	97
McCOWN, BUFORD	94	. JERRY	96
McDANIEL, ELIZABETH	35	. LOUIS SR	1
. FLOYD W	38	MORRISON, ABIGAIL	105
. FLOYD WALKER	35	. AROON P	105
. GINNINGS	35	. AURORA B	105
. JENNINGS	35, 37	. CORNELIA F	105
. JENNINS	35	. IZORA	105
. JOHN	35, 38	. JOHN	105
. MARY POLLY	-	. JOSEPH P	105
. SINGLETON	35	. JOSEPH S	104
. MARY	37-38	. MARCELLA F	105
. MELISSA	37, 38	. MARTHA A	105
. MIKE	35	. NANCY B	105
. RUTH	38	. NANCY J LOW	104
. SLAVE MARIAH	35	. SARAH E	104
. SLAVE NAOMI	35	. STEPTOE	104
. SLAVE REBECCA	35	. U H	105
. SLAVE SILVIA	35	. WILLIAM C	104
. SUE LYNN	29	MORTON, JOHN	95
. WILLIAM	35	MOSES, GREENWALD	96
McFARLAND,		LOUISA	96

# ANNUAL INDEX

MOSS, C	95	. JAS A	96
MUNFORD, W E	33	. NEVADA	102
MURRAY, J A	97	POYNTER, GEORGE W	25
. JOHN	94	PRESTON, JAMES	95
. OLD REB"	97, 98	PRICE, EDDIE	30, 34
MURRELL, ELIZA J	95	. GENERAL	10
. HOWARD MRS	33	. MARY	30
MUSGROVE, H	33	PUCKETT, T S	96
NANCE, SUSAN ELLEN	6	RAGER, MOSE	105
NAVARRA, AUGUSTA	78	RALSTON, AARON	96
. MADELINE DE MARIA	78	. HENRY	95
. SALVADOR CARLOS	78	. WILLIAM	96
NELSON, J M	1	RAPP, MARY	70
JOHN M "PA"	1	MRS	70
NEVILLE, JOSEPH	66	RAY, THOMAS	107
NEVILS, T	107	READ, J W	97
NICHOLS,		REAGAN, BLISS	79
MATTIE TRAVIS	102	NEELY GOODE	102
NORMAN, ADA	102	REDDING, W F	94
. GRACE DOUGLAS	102	REDFORD, MARY F	54
. INA	102	W P	54
. WALLACE	102	REDMAN, WALDO	1
NUCKOLS, A B	95	REED, HAZEL	102
JOSEPH	67	RENNICK, HENRY	66
NUNN, M J	94	. J H	94
OLIVER, ROBERT	70	. WM	66
ONEAL, H	107	REYNALS,	
OTTEN, JOHN	7	. ELIZABETH FUGIT	35
OWEN, CHARLES	26	. WILLIAM	35
JEFF	26	RHOADE, D MRS	33
OWENS, DAVID	54-55	RHODES, LIZZIE	96
. J W	97	SIDNEY	96
. JIM	7-8	RICE, CASSANDRA	34
. MARGARET	54	RICHARDS, D C	95
. SALLIE A	54-55	RICHARDSON, JOE	82
PALMER, IVA N SMITH	26	RICHARDSON	91
J T	26	RICHEY, HAZEL GOODE	102
PATRICK, PAUL	105	. JAMES	90
PAYNE, LEE	96	. MARTHA ANN EARLY	57
PEDEN, GUY	3	. NANCY	51, 57, 98, 105
. JOHN	3	. WALTER	57
. VELMA SIMMONS	102	. WILLIS	26
PEDIGO, BUCK	71	RICHMOND, COLONEL	18
HOWELL	103	RIDENOUR, HUGH	66
PEDIGO	71	RIGSBY, TOM	26
PENNELL, J E	12	RINGLING BROTHERS	61
PINKLEY, RACHEL	34	RINICK, R?	105
PITCHFORD, JEANETTA	55	RITTER, D B	100
PITT, PEGGY	099	GLEN	102
POLSTON, G W	95	ROBBERDS, ISAAC	107
POWELL, ERMINE	102	ROBERT PENDLETON JR	34



# ANNUAL INDEX

ROBERTS, ARCHIBALD	107	. CLAYTON C	106
JESSE	107	. HARRY	102
RODRIGUEZ, RAINA	4-5, 51	. MABEL	102
ROGERS, EDMUND	67-68, 70	. MR	107
. GEO	33	. RAY	102
. GEORGE WALTER	67	. VELMA	102
. JOHN BIRD	66-67	. WILLIE	102
. JOHN BYRD	67	SIMS, MICHAEL	81
. JOHN T	68	SINGLETON, MARY POLLY	35
. MARRETI	1	MARY POLY	35
. WILLIAM	67	SIPES, ROBERT	43
ROMANS,		SLAUGHTER, JAKE	84-85
. ELIZABETH DAUGHERTY	58	SLAYTON, ELIJAH	98
. JONATHAN MORGAN	58	SLOSS, MRS	50
. JONATHON	58	SMITH, B R	97
. MARY ADELINE	58	. CARLTON	103
. PHILLIP	58	. DUDE	8
. SARAH ANN	58	. EDMUND	70
. WALTER COOKSEY	58	. ESTELLA	100
. WILLIAM GREEN	58	. GORDON	91
SAMPLES, JOHN	38	. IVA N	26
SAMPSON, WM	33	. JOHN	107
SANDERSON, PAT	85	. JUDY	91
SANDERSON	86	. MALCOLM	103
SATTERFIELD, JOHN	97	. MYRTIE GOODE	102
SCONCE, T	107	. RUBY	100
SCOTT, S	33	. W S	26
SCRIVENER, GEORGE	95	SNAVELY, CHRISTEEN	80
SELF, F F	97	SNODDY, R C	33
SETTLE, WILLIAM	27	SPRADLING, JOHN F	79
SHADER, THOMAS MILLS	59	SPROULS, ALEXANDER	107
SHARP, MILLARD	1	WILLIAM	107
SHARPE, KATE	97	ST CHARLES, ANNETTE	78-80
SHAW, B W	94	. ANTHONY	78-79
SHERFEY, ERNEST	102	. AUGUSTA NAVARRA	78
. NELLIE	102	. BLISS REAGAN	79
. VIRGIL	102	. CHARLIE	79
SHIRLEY, CHARLOTTE	70	. ELIZABETH "BETH"	79
. CLAY	94	. FRANK	78-80
. ELIZABETH	95	. JOSEPH	79
. J CORNELIUS	108	. JOYCE FIRKINS	79
. J W	94	. MADELINE	79-80
. JOY C	107, 109	. MICHAEL ANGELO	79
SHOBE, CLEM	94	. MICHAEL	80
ELLA	94	. NANCY EZELL	79
SHORT, FLEMING	72	. SARAH HUNT	79
SHOUSE, ALFRED	34	. THOMAS	79
ALLEN	34	. TOMMIE	80
SIDES, KAY	91	. TOMMY	79-80
. STANLEY D	91	STAPLES	97
SIMMONS, CHARLES	107	STARR, ADA NORMAN	102

# ANNUAL INDEX

ORA BACON	102	. SAMUEL IV	88
STEENBERGEN,		. SAMUEL TERRY IV	82
. ANDREW JACKSON	-	TERRY	94
. "JACK"	34	THINNES,	
. CASSANDRA RICE	34	JUANITA BELCHER	82
. CATHERINE	34	THOMAS, SAM	66
. CHARLES W	34	TOL	66
. ELIZABETH B JAMES	34	THOMPSON, C G	33
. HUGH	34	. ED PORTER	66
. JOHN L	34	. MOLINA	12
. MARY BRANDEN	34	THORNSBERRY, CHRIS	92
. MELINDA	34	TINSLEY, JOHN L	84
. NANCY GAINES	34	TODD, ROBERT (BOB)	100
. PETER	34	TOLLE, R E	94
. PETER HIGGINS	34	TOMPKINS, C	72
. RACHEL PINKLEY	34	TONGUE, ELIZABETH	39
. ROBERT PENDLETON	34	TOTTY, BIRD	97
. SARAH CURD	34	TRABUE, GEO W	33
. SARAH GILLOCK	34	TRACEY, NANCEY	34
. TOD	4	TRAUTMAN, CHIEF	1
. WILLIAM	34	TRAVIS, MATTIE	102
STEPHENS, PETER	107	. MERLE	105
STEPHENSON, JAS B	97	. ROY	102
STERRETT, FITE	26	. RUIE	102
. J W	25	TRICE, ELIZABETH A	11
. MRS	25-26	TRIGG, MARY	31
STEWART, WILLIS	25	TUDER, SUSANEH	107
STONE, CORA ETHEL	6	TURNER, J T	94
STORM, ABIGAIL	58	. TONJA CAROL	6
STORY, JOHN	107	. W W	96
STRANGE, FANNIE	96	VANCE, T	97
TOM	95	VANWINKLE, TONY	76
STRINGFIELD,		VAUGHN, MR	26
. ABIGIAL GIBBS	21	ROBERT	70
. JOHN	21	VEACH, GEORGE C	97
. LODERICK HUDSON	21	VINCENT, JOHN	85-87
. WILLIAM R	21	WADE,	
SUTTER, JOHN	68	. PAULINE ATKINSON	102
SUTTER	19	. W E	33
TANDY, P E	94	WAGGENER,	
TAYLOR, BETTIE HAWK	27	MARGARET FRANKLIN	35
. CAROL	1	WARD, BEN	95
. CHARLIE	27	WARDER, BELLE DRAINE	26
. F J	13	E M	26
. GEORGE	26	WARNELL, NORMAN	85
. JIMMIE HARRISON	84	WASHINGTON, CHARLES	93
. JOHN	69	. ELIZABETH	93
TEAMHORN, MATTHEW	107	. GEORGE ESKRIDGE	93
TERRY, RUTH M	37	. GEORGE	34, 39
. RUTH	35	. JOHN AUGUSTINE	93
. SAM	77	. LAWRENCE JR	93



## ANNUAL INDEX

---

. MARY ANN BALL	93	WOOTEN, DINK	26
. SAMUEL	93	WORD, L	97
WATKINS, RAY MRS	17	YANCEY	94
WATSON, D	107	YORK	26
WAYNE, GENERAL	68-69	YOUNG,	
WEBB, L T MRS	17	_____, AUNT DOLLY	26
WEBBER, CAPTAIN	18		
WEDEN, GENERAL	69		
WELLS, ANNE	80		
. MABEL SHELBY	51		
. SAM	96		
WEST, R H	96		
WEST	71		
WHEELER, THEE	95		
WHEET, LILLIE MAY	84		
MANSFIELD	84		
WHITE, FRONA	43		
. GILBERT	42, 44		
. HARRIETT	44		
. JAMES	43		
. JOHN HENRY	44		
. JOHN	43		
. MARY JANE MAXEY	70		
. SOPHRONIA	44		
WHITNEY, DANIEL	98		
WILBORN,			
NELLIE SHERFEY	102		
WILKERSON, FINIS E	6		
. JAMES HUGH	6		
. LOU BIRDIE	6		
WILKINSON	34		
WILLIAMS, DAVE	26		
. J LEWIS	16		
. M R	94		
. PERCIVAL	70		
. SETH	94		
WILMOT, DARCAS	72		
WILSON, BELLE	95		
. JAMES	96		
. JIM L	39		
. LIEUTENANT	69		
. MR	48		
. NEWBERRY M	100		
. PERCELL	1		
. WM	33		
WINES, MELISSA	35		
WOOD, AUNT SUE	71		
. DAVID	69		
. JAMES PIZARRO	84-85		
. LOTTIE	84		
. V GREER	96		

For Sale By the Society

Barren County Cemeteries. Beard & Leech, Editors. Hardbound. \$30.00 plus \$4.00 S&H

Barren County Heritage. Goode & Gardner, Editors. Hardbound. \$30.00 plus \$4.00 S&H

Biography of Elder Jacob Locke by James P. Brooks. \$5.00 plus \$1.00 S&H.

Goodhope Baptist Church (now Metcalfe County), Peden. 1838-1872. \$8.00.

Historic Trip Through Barren County: C. Clayton Simmons. Hardbound. \$22.50 plus \$3.00 S&H.

Little Barren (Trammel's Creek) Baptist Church. (now Metcalfe County), Peden. \$8.00.

Pleasant Run Church, McFarland's Creek: 1827-1844. Peden. \$8.00.

Stories of the Early Days: Cyrus Edwards by his daughter. Hardbound. \$22.50 plus \$3.00 S&H

Then and Now: Dr. R. H. Grinstead. \$2.00 plus \$1.00 S&H.

Times of Long Ago: Franklin Gorin. Hardbound. \$15.00 plus \$3.00 S&H.

1879 Beers & Lanagan Map of Barren County. 24x30 laminated cardstock, black & white. Landowners shown, community inserts. \$10.00 plus \$3.75 S&H.

I would like to order the following:

Title: \_\_\_\_\_ Cost: \$ \_\_\_\_\_

Title: \_\_\_\_\_ Cost: \$ \_\_\_\_\_

Title: \_\_\_\_\_ Cost: \$ \_\_\_\_\_

Title: \_\_\_\_\_ Cost: \$ \_\_\_\_\_

Mail to: Barren County Historical Society, P. O. Box 157, Glasgow, KY 42142-0157



**NEW MEMBERSHIP APPLICATION**

Name: \_\_\_\_\_

Address: \_\_\_\_\_

City: \_\_\_\_\_

State: \_\_\_\_\_ Zip Code: \_\_\_\_\_

E-Mail Address: \_\_\_\_\_

Names being researched (Please limit to three):

1. \_\_\_\_\_

2. \_\_\_\_\_

3. \_\_\_\_\_

Enclosed is my check/money order in the amount of \$\_\_\_\_\_ for membership in the Society. Dues received before January 31<sup>st</sup> of each year will insure that your name is on our mailing list of "Traces" for the first issue of the year. If received after that date, you will be mailed your current issue and all back issues due you at that time. PLEASE NOTIFY US OF ADDRESS CHANGES!

Regular Membership	\$ 15.00
Life Membership, under age 70	\$150.00
Life Membership, over age 70	\$100.00

Thank you for your support!

Mail this application and dues to:

Barren County Historical Society  
Post Office Box 157  
Glasgow, KY 42142-0157

FOR RENEWALS SEE NEXT FORM

## GENERAL INFORMATION

MEMBERSHIP is open to anyone interested in the history of the South Central Kentucky area, especially Barren County. Annual dues are \$15.00.

TRACES, The Society's quarterly publication, is received by all members. It is published seasonally; Spring, Summer, Fall and Winter. Members joining during the year will receive the past issues of that year in a separate mailing.

CONTRIBUTIONS are earnestly solicited. Family genealogies, marriages, Bible records, wills and probate, cemetery, court and other records are all acceptable. You will be listed as the contributor.

EXCHANGE of Traces with other Societies or publications is acceptable and welcome.

BOOKS to be reviewed in Traces must be sent with information as to the cost, including postage, from whom the book may be obtained. They become the property of the Society library. Books should have Kentucky interest. Reviews will be published as space permits.

MEETINGS are held monthly, except November and December (unless otherwise advised), at the Mary Wood Weldon Library, 1530 S. Green Street, Glasgow, KY., on the 4<sup>th</sup> Thursday of each month at 6 p.m. Some special program may be held at other locations and local newspaper and media will be informed. Interesting and informative programs are planned for each meeting and your supportive attendance is always welcome.

BACK ISSUES of Traces are available. Our supplies of the following are gone: Vol. 1, Nos. 1-4 (1973); Nos. 1-4 (1974); Vol. 4 (1976); Vol. 5, No. 1 (1977); Vol. 3, Nos. 1 and 4 (1981); Vol. 10, Nos. 1 and 2 (1982); Vol. 12, No. 2 (1984). All others can be purchased as long as the supply lasts at \$4.00 each. Back issues will be mailed with our regular quarterly mailings.

CORRESPONDENCE of any type that requires a reply must contain a self-addressed, stamped envelope. Address to: Barren County Historical Society, P. O. Box 157, Glasgow, KY 42142-0157.

BOOKS AND MATERIALS of a genealogical nature that you no longer need – would you consider donating them to the Society? They will be preserved for other researchers and are deeply appreciated. Contact the Editor, Sandi Gorin, 205 Clements Ave., Glasgow, KY 42141-3409 or [sgorin@glasgow-ky.com](mailto:sgorin@glasgow-ky.com)



**BARREN COUNTY HISTORICAL SOCIETY  
POST OFFICE BOX 157  
GLASGOW, KY 42142-0157  
NON-PROFIT ORGANIZATION**

**PRE-SORTED STANDARD  
U. S. POSTAGE PAID  
PERMIT #846  
CHANGE SERVICE REQUESTED**



\*\*\*\*\* 5-DIGIT 42141 1

**TABLE OF CONTENTS**

Page 91	On the Cover – Diamond Caverns
Page 92	Who Was Ann Alexander Lewis?
Page 94	Sheriff's Sale For Taxes in 1890
Page 97	The Hallowed Murray Picnic Grounds
Page 98	The Lost Church
Page 100	A Look At Nobob, Kentucky
Page 101	Corrections
Page 102	Poplar Grove School
Page 103	Typical Single Pen Pioneer Log Home
Page 104	Cave City Street Scene 1920-1921 William C. Morrison
Page 105	Recent Speakers Nancy Richey Georgette Lee
Page 106	Old Record Book Is Story of Old Times
Page 107	Maplehurst Inn From the Past
Page 109	In '49 Interesting Reminiscences By Man Who Started Goldrush Here
	2018 Queries
	Membership Lists
	Annual Index