

Western Kentucky University

TopSCHOLAR®

Kentucky Library Research Collections

Library Special Collections

9-17-1927

Trade Journal Bowling Green

Kentucky Library Research Collections

Follow this and additional works at: https://digitalcommons.wku.edu/dlsc_kl_non_mat

This Magazine is brought to you for free and open access by TopSCHOLAR®. It has been accepted for inclusion in Kentucky Library Research Collections by an authorized administrator of TopSCHOLAR®. For more information, please contact topscholar@wku.edu.

TRADE JOURNAL

Devoted to the Civic, Commercial, Educational and Industrial Life of Bowling Green

BOWLING GREEN, KY.,

Saturday, September 17, 1927

Section Two

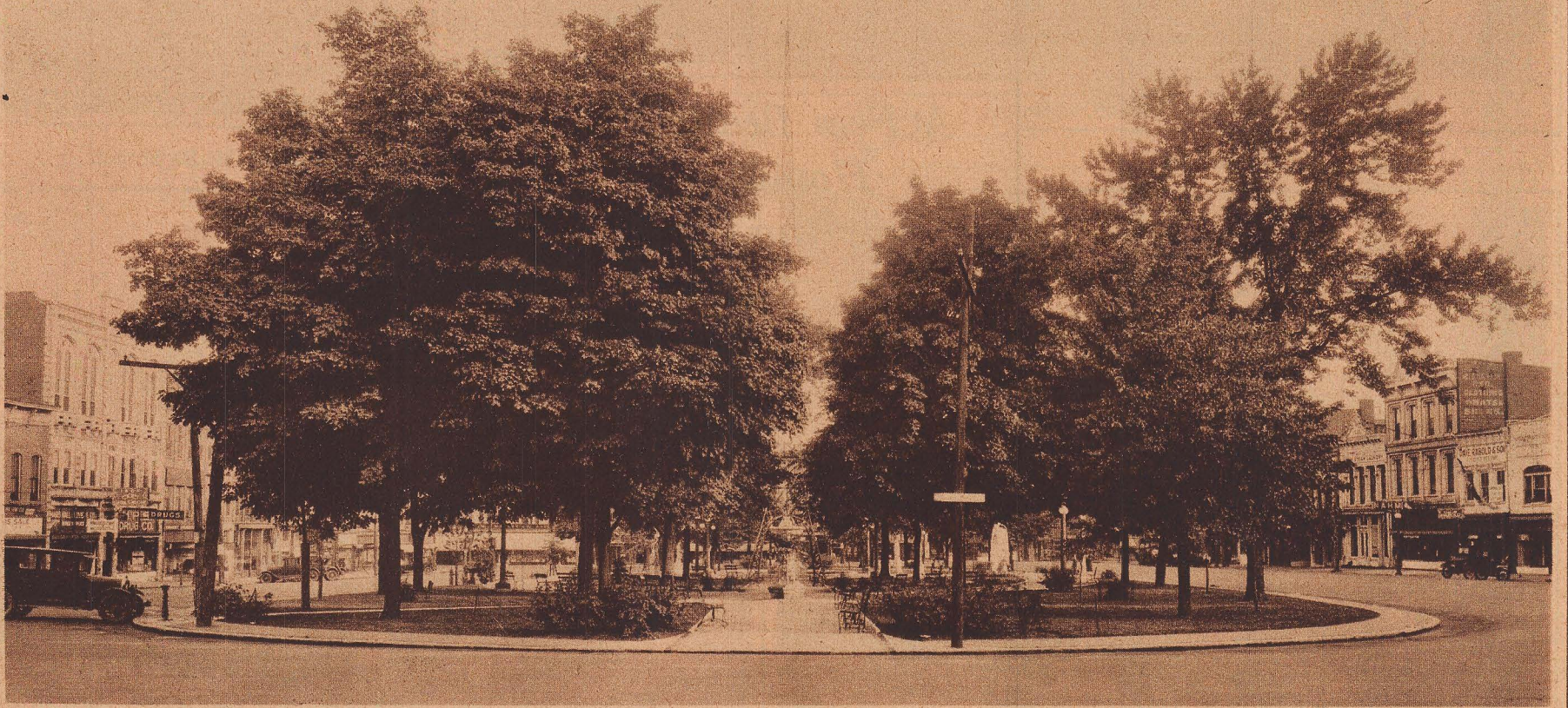

Fountain Square Park.



State Street, Bowling Green, Ky.

ROTOGRAVURE SECTION
BOWLING GREEN BOARD OF TRADE
BOWLING GREEN, KENTUCKY



Home of W. S. Ashley.

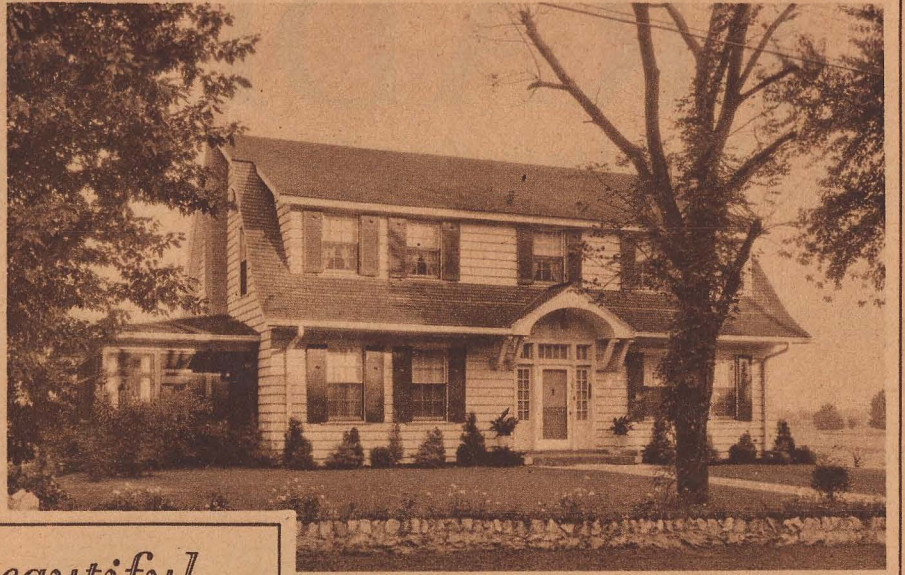

Home of W. H. Raymond.

*A Few Beautiful
Homes of
Bowling Green*



Home of W. C. Sumpter.



Home of George T. Massey.



Home of Carl D. Herdman.



Home of W. W. Peete.

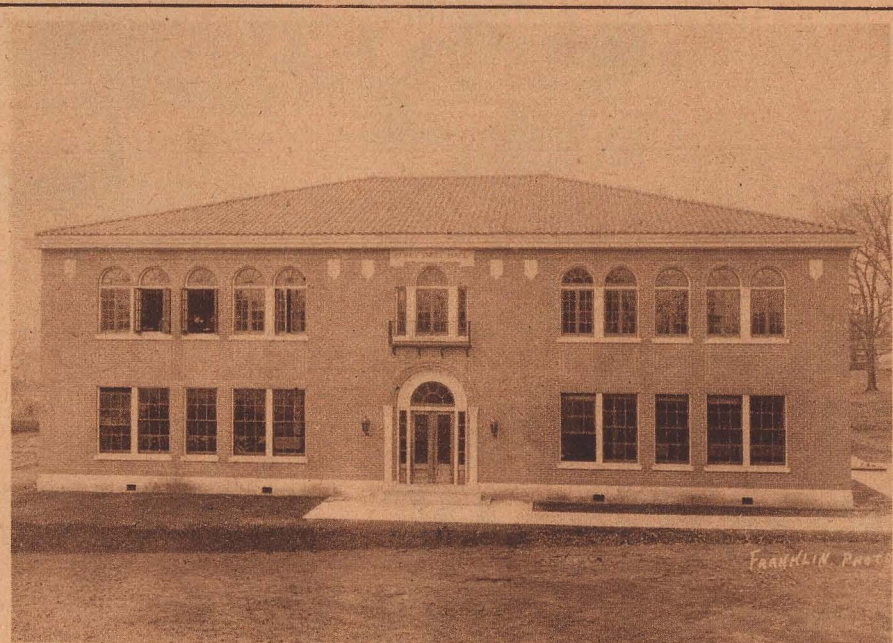

Perry Snell Hall, Ogden College.



Recitation Hall, Ogden College.

Above buildings constructed of Bowling Green Stone.

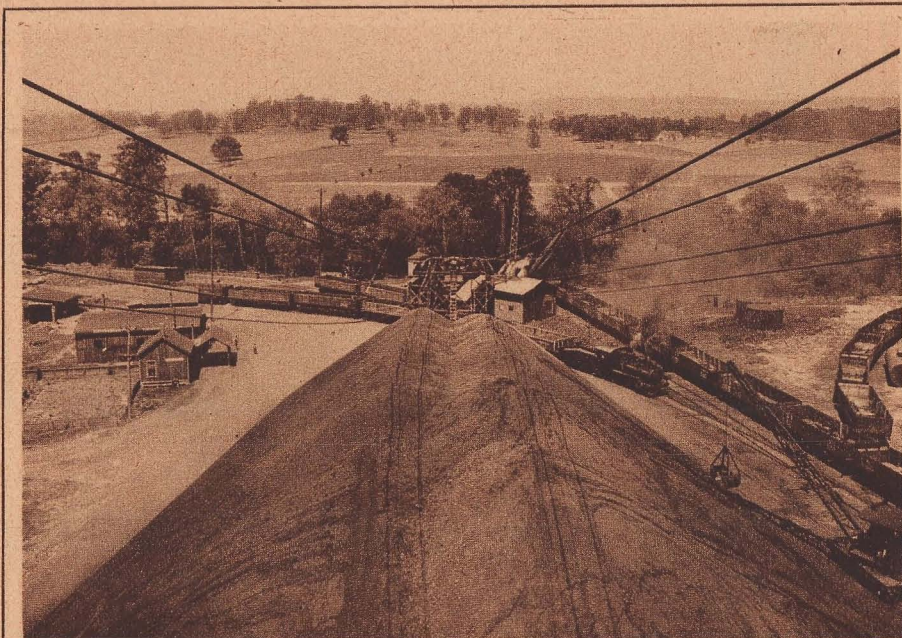

Partial view of "Kyrock" storage at Bowling Green. 100,000 tons in storage to insure prompt deliveries during road building season.



L. & N. R. R. Depot. "Kyrock" used to surface all streets, trucking areas and passenger platforms around this magnificent depot building.

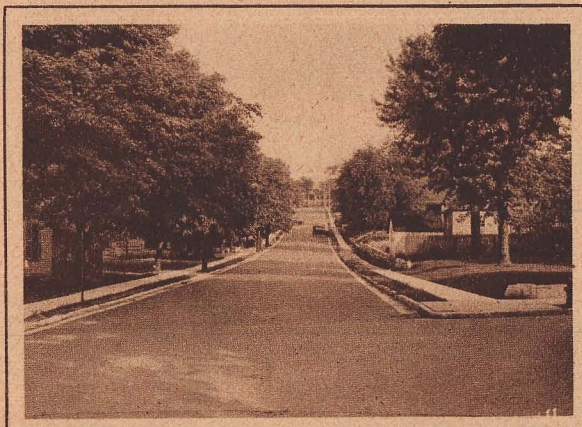

Eighth Street from Chestnut to Park. The Non-Skid quality of a "Kyrock" surface is appreciated on steep grades like this.



"Kyrock" surface on 14.3 per cent grade. "Kyrock" will not shove, roll or wave on any negotiable grade.

Bowling Green

is 100 per cent paved with

Kyrock

State Highway and municipal officials, visiting Bowling Green from many parts of the country, have adjudged it to be the best paved city of its size in the United States.

For Kyrock Data, Address
KENTUCKY ROCK ASPHALT CO.
Incorporated
Louisville, Kentucky



Laying "Kyrock" on Laurel Street. "Kyrock" is laid cold. Simply shoveled onto the base, raked to grade and rolled. Ready for traffic immediately.



Franklin Road, south of Bowling Green. "Kyrock" presents a fine sandpaper-like surface that is safer on curves and grades.

Kyrock
The Perfect
Pavement



Park Square. "Kyrock" surface laid 1920. No maintenance cost to date. "Kyrock" is smooth, resilient, noiseless, dustless, non-glaring and non-skid.

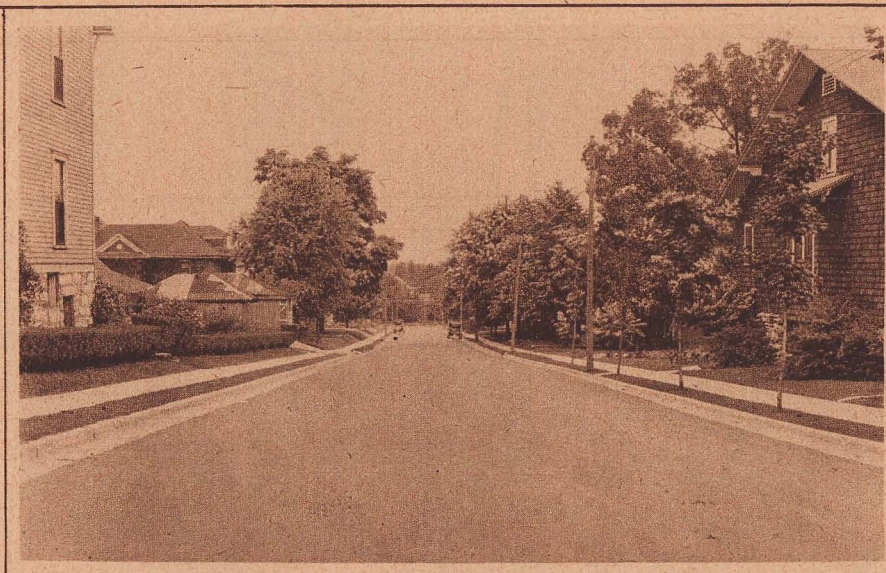

Thirteenth Street from Park to Chestnut Streets. Miles of beautiful residence streets paved with "Kyrock."

Above buildings constructed of Bowling Green Stone.



(Left)—State Street, Bowling Green.

(Below)—Chestnut Street, Bowling Green.



Center Street, Bowling Green.



(Above)—Carl D. Herdman's Peony and German Iris Gardens. 15,000 clumps of German Iris, 385 varieties; 150 Peonies, 98 varieties.

(Below)—Y. M. C. A., Bowling Green.

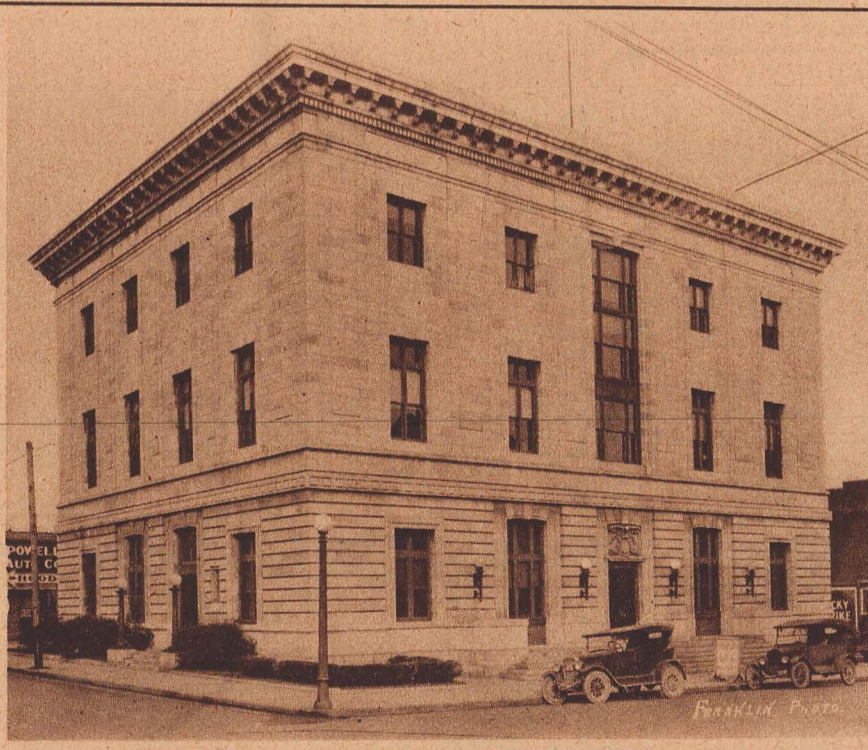

Federal Building, Bowling Green.

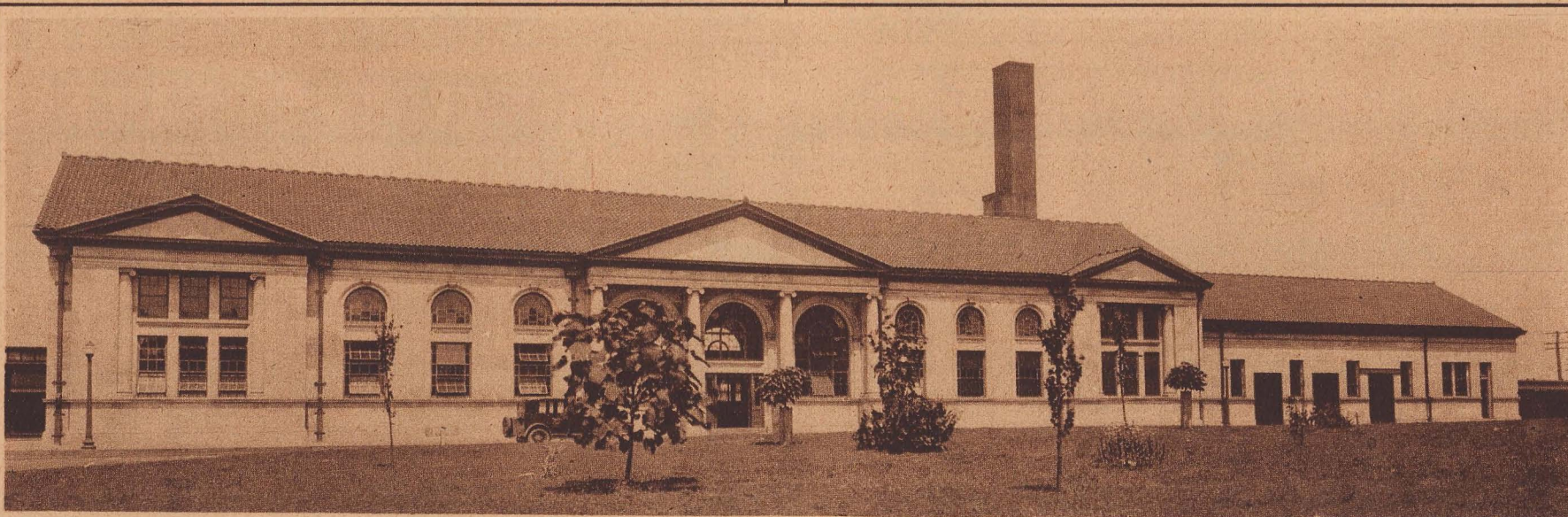

L. & N. Depot, Bowling Green.

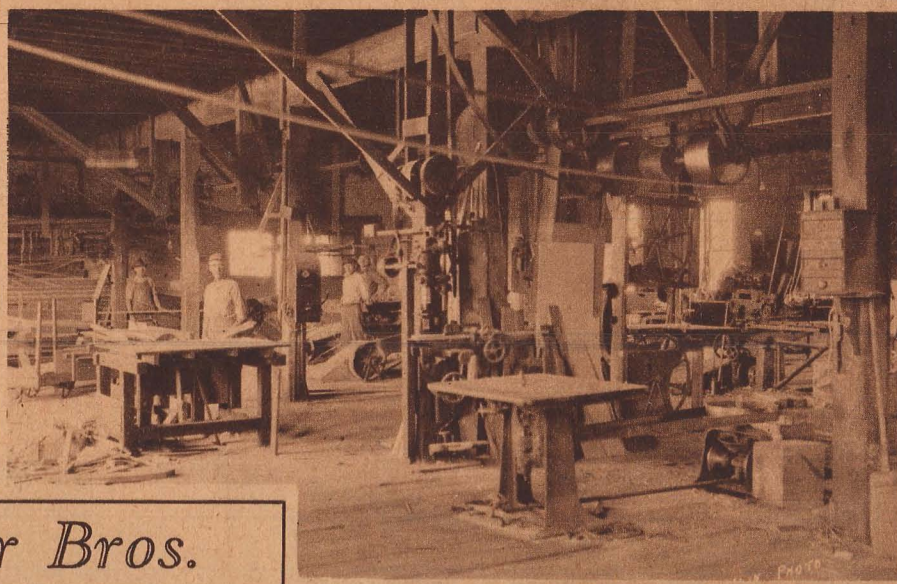

Roemer Bros.
Lumber, Building Materials

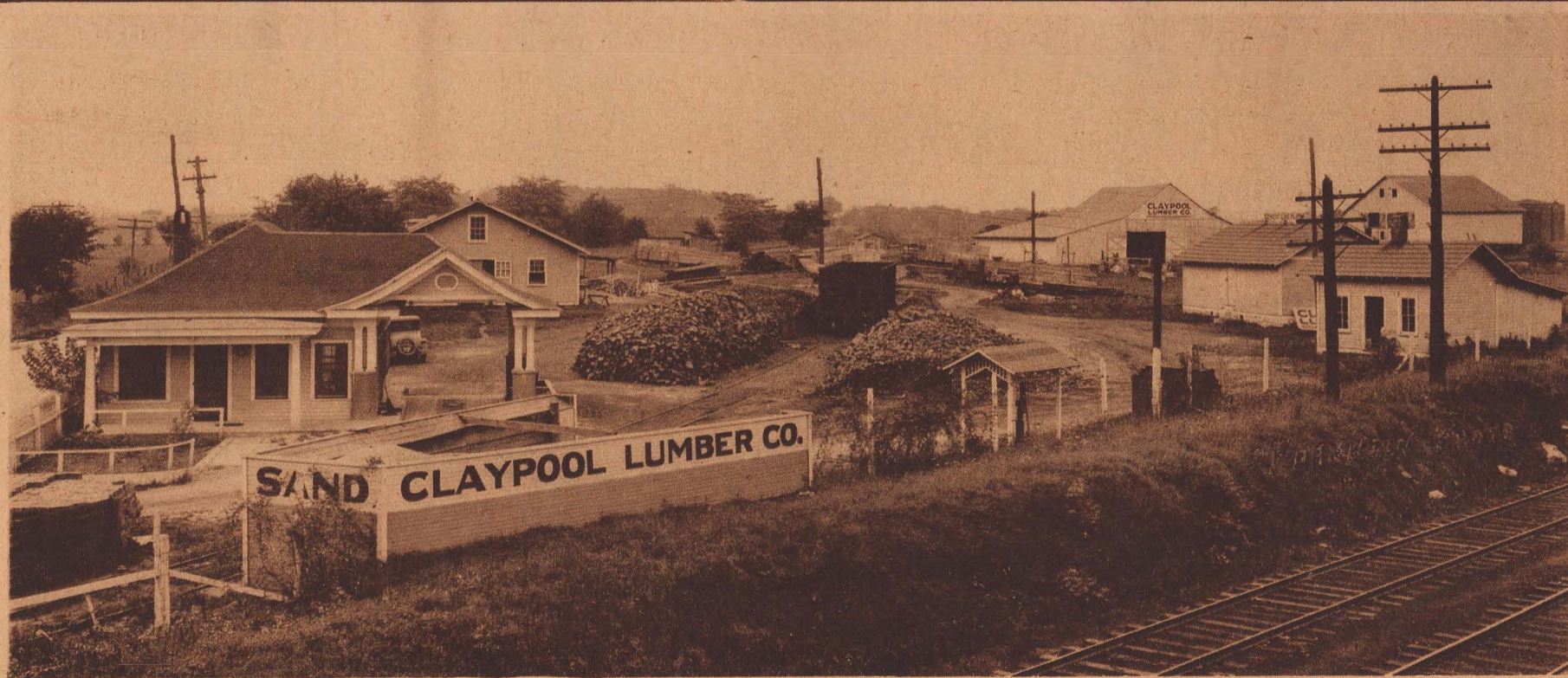
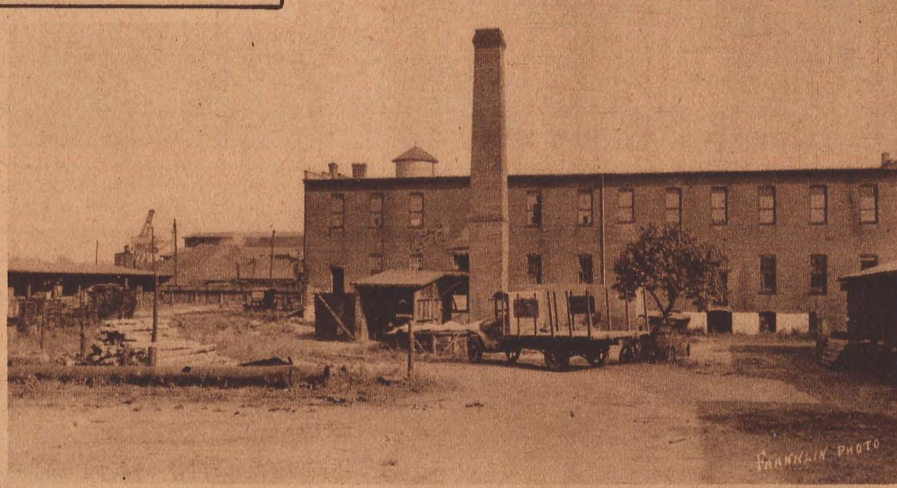

Claypool Lumber Company.



One of the fleet of trucks of the Brown Ice Cream Company.

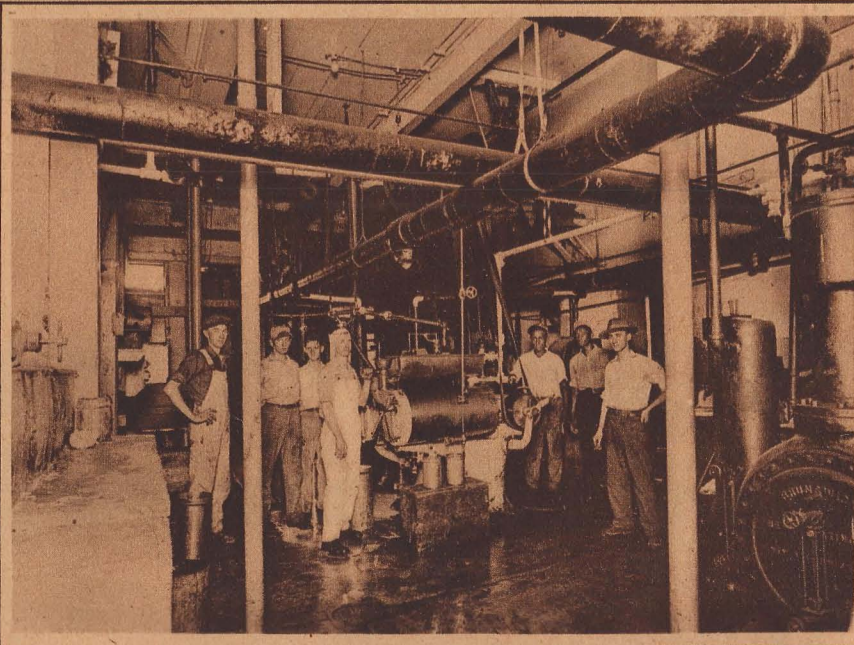

Interior view Brown Ice Cream Company.

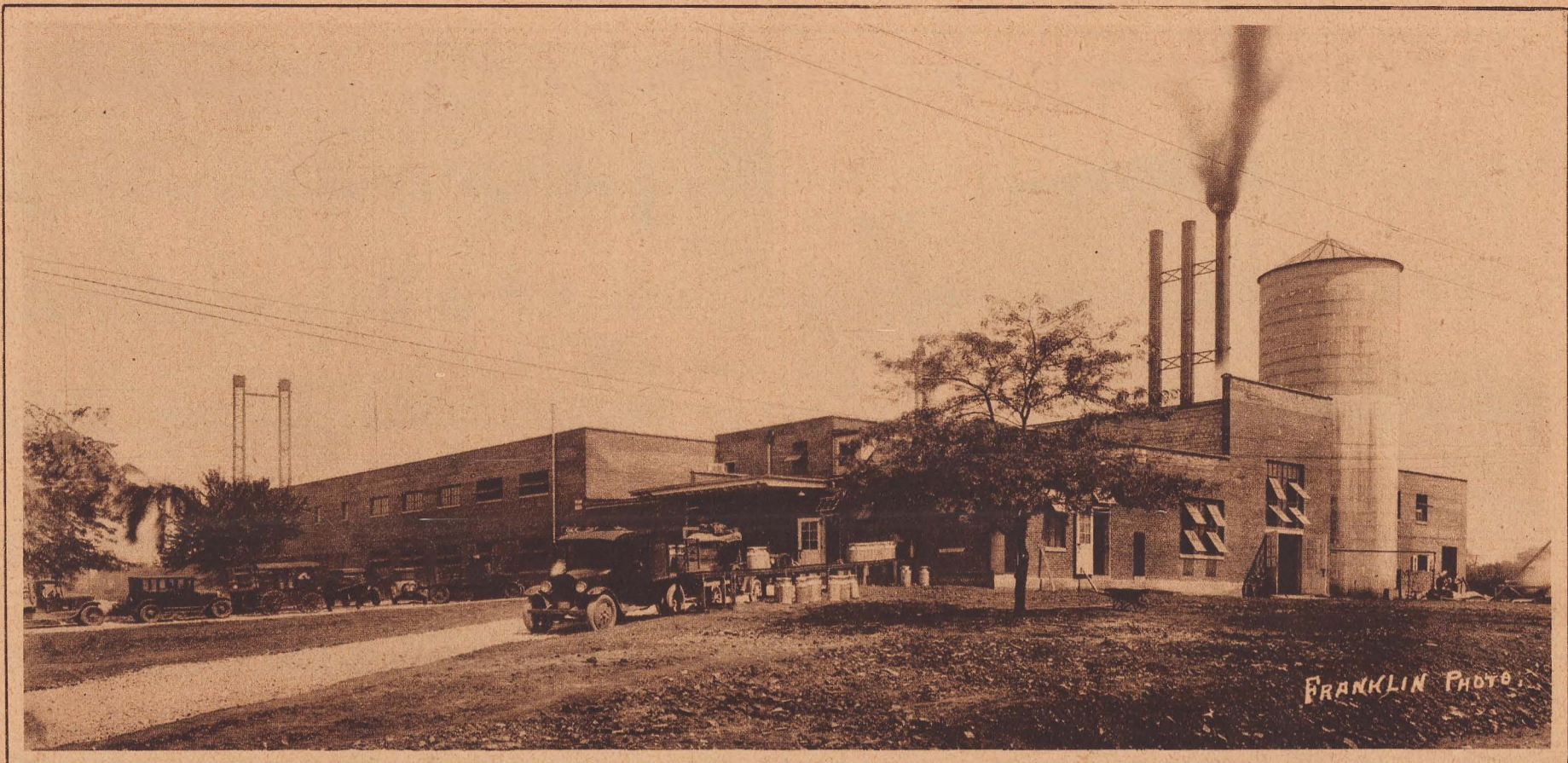

Plant of Pet Milk Company, Bowling Green.



Registered Jersey herd of R. C. P. Thomas, Bowling Green, Ky.

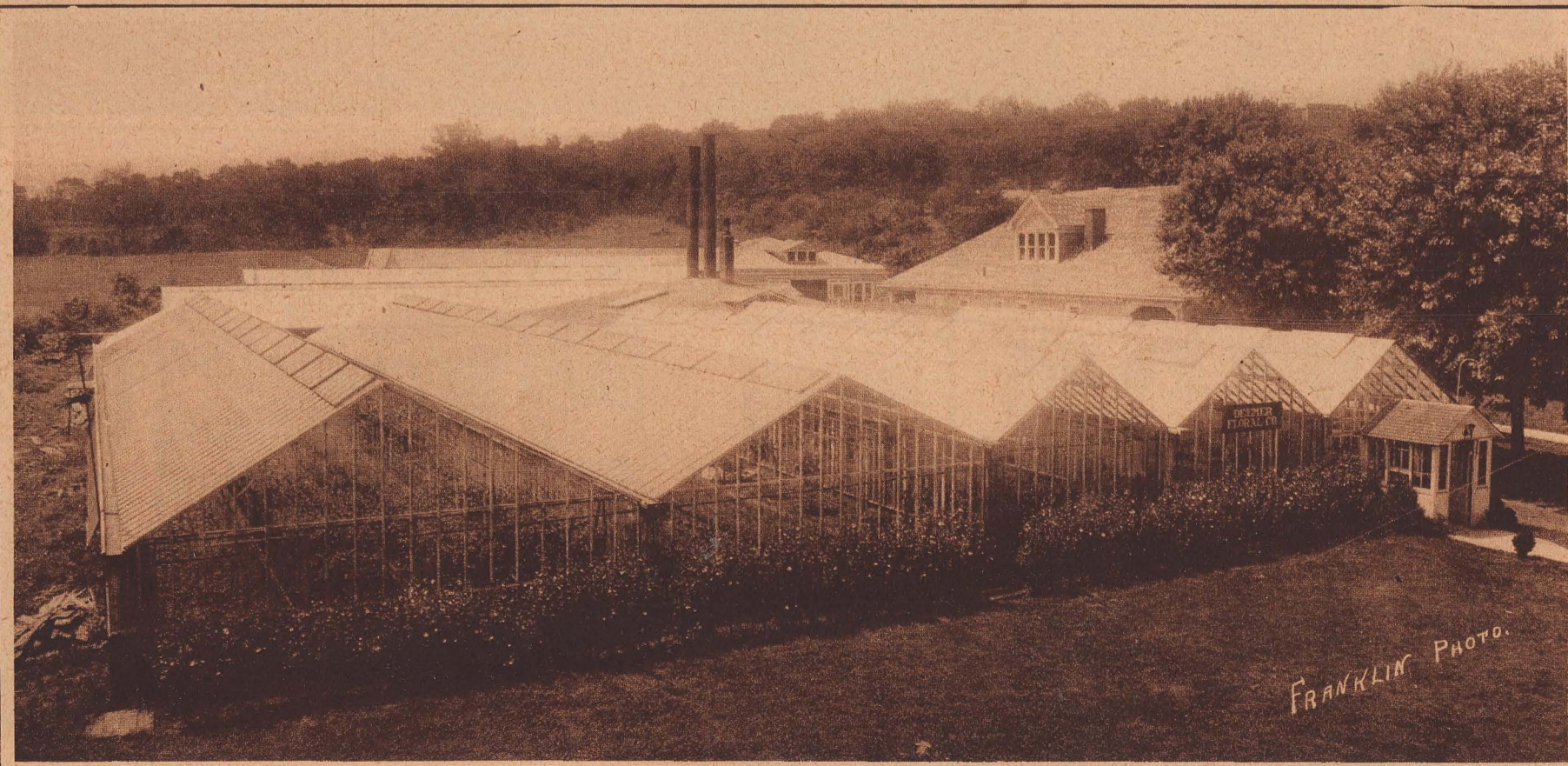

Deemer Floral Company.

Above buildings constructed of Bowling Green Stone.
LOUISVILLE COLOR GRAYURE CO., LOUISVILLE, KY

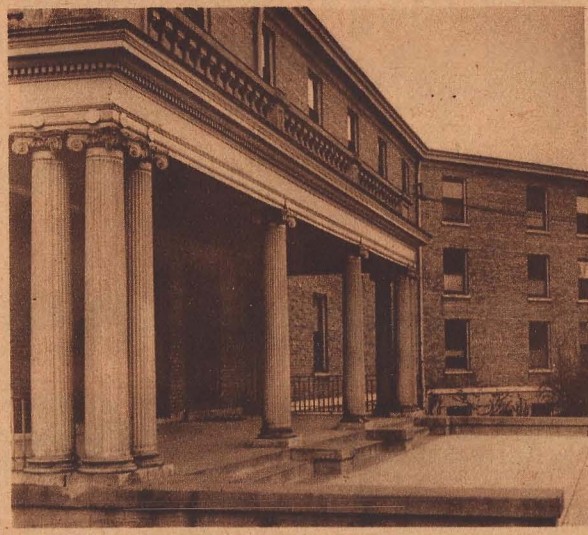

Parlor and one wing at J. Whit Potter Hall, a home for 250 young women.

Western Kentucky State Teachers College Bowling Green, Kentucky

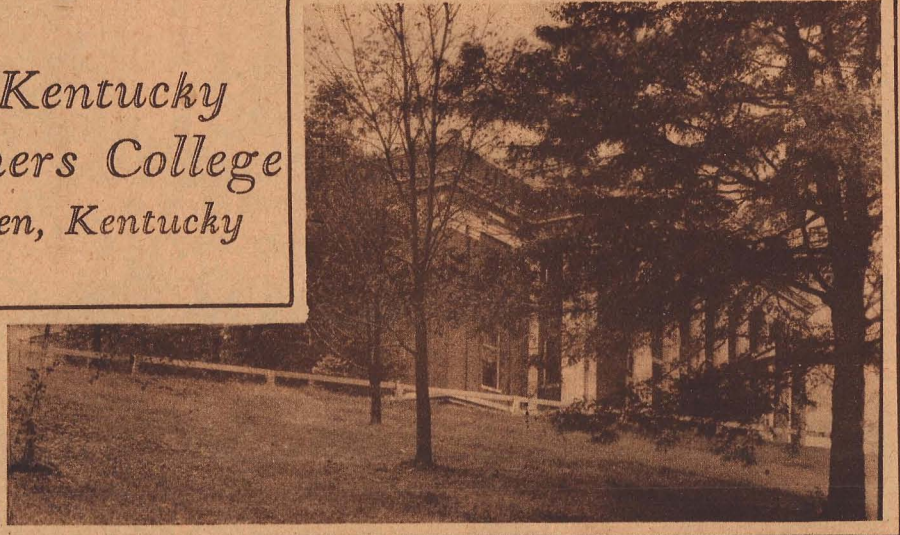

Administration Building.



Music Hall.

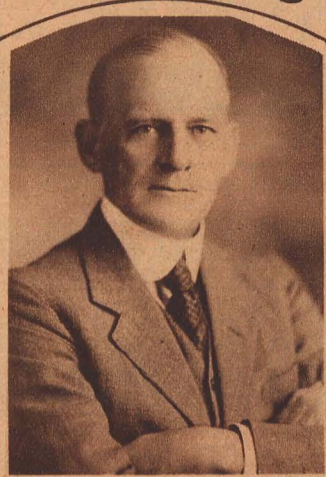

Dr. H. H. Cherry,
President.



Home Economics Building.



Training School.

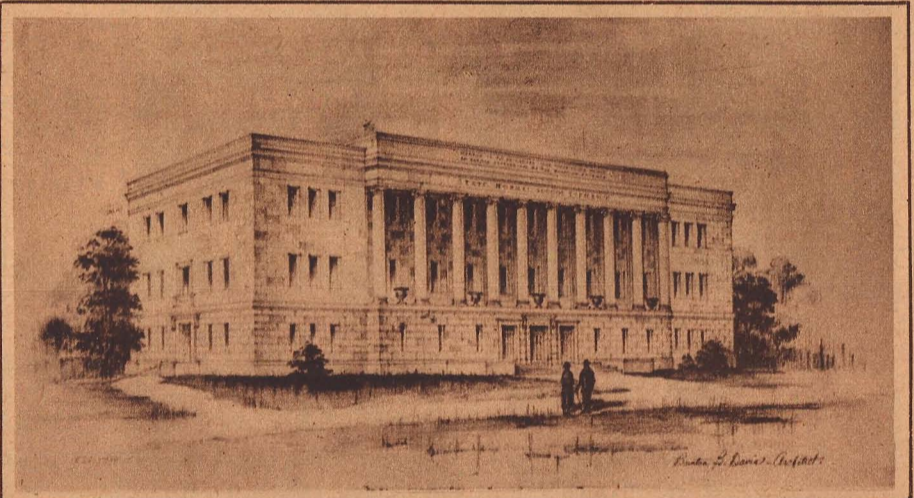

New Library about completed.

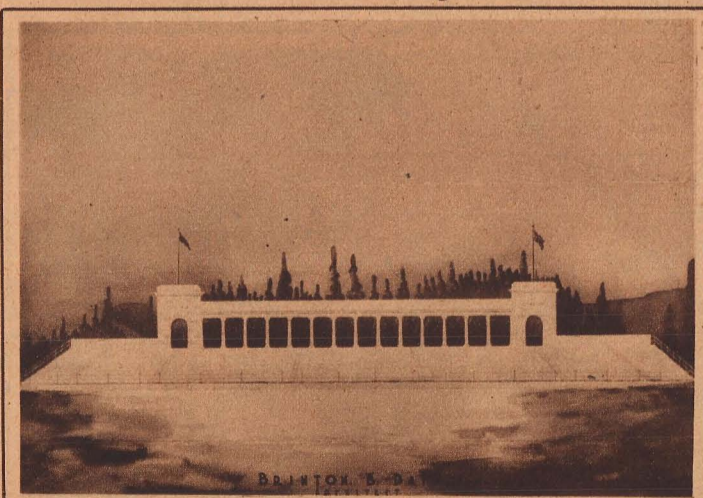

Stadium to be completed in time for the home-coming game early in November.

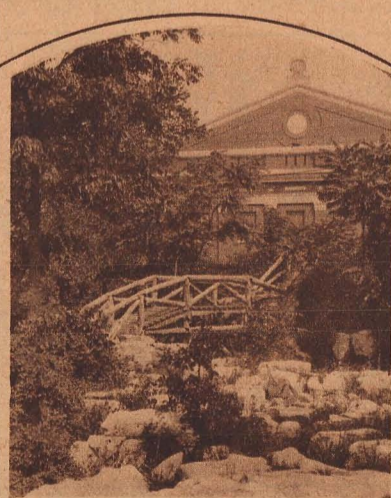

Rustic bridge across the moat and leading to Albert Sidney Johnston Fort.

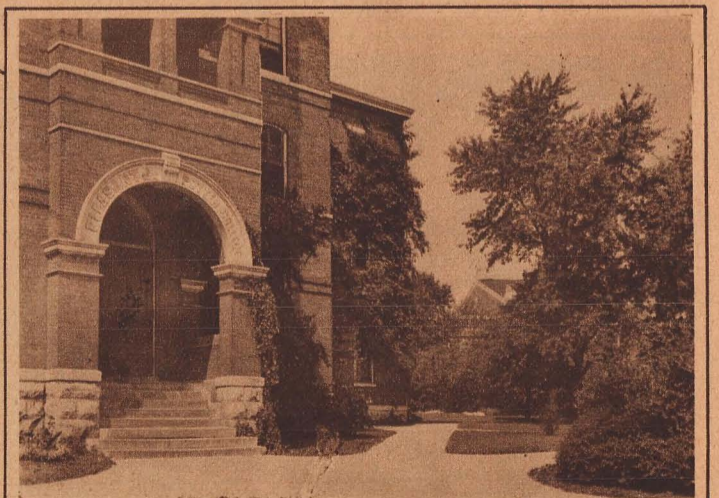

Recitation Hall.

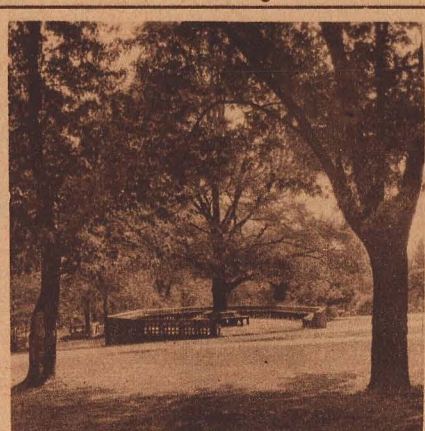
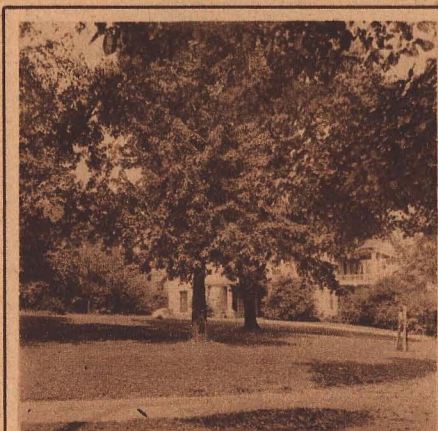

Campus Scenes.



Model Rural School.

Above buildings constructed of Bowling Green Stone.



Students in front of building.



(Left)— Home
of J. L. Har-
man, President.

(Right)—
Home of J.
Murray Hill,
Vice President.

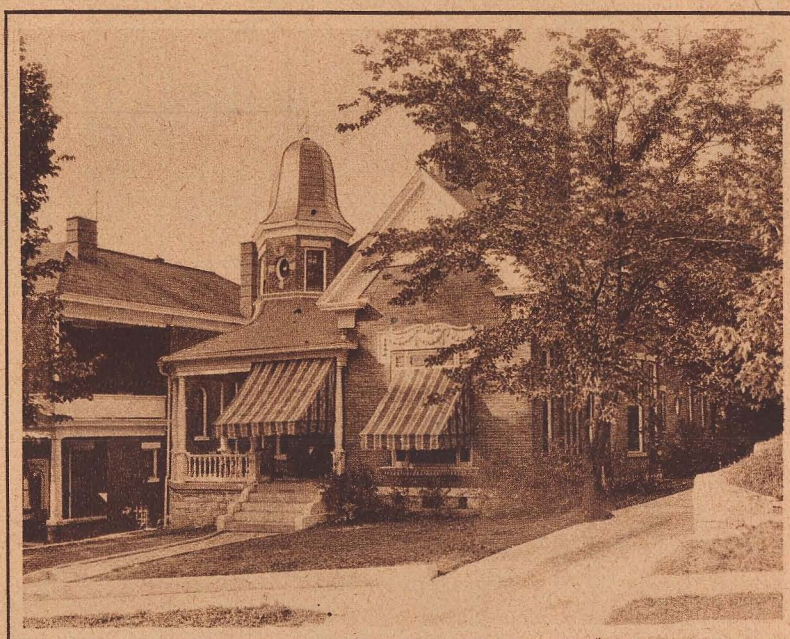

Bowling Green Business University

One of the Largest Business Schools in the World

COMMERCIAL DEPARTMENT: SHORT, THOROUGH COURSES IN BOOKKEEPING, SHORT-HAND, ETC. COLLEGE DEPARTMENT: TWO AND FOUR-YEAR COURSES IN COMMERCIAL TEACHER TRAINING AND ACCOUNTING OF COLLEGE RANK AND ACCREDITED BY UNIVERSITY OF KENTUCKY. ON APPROVED LISTS OF TWENTY-FIVE STATES.

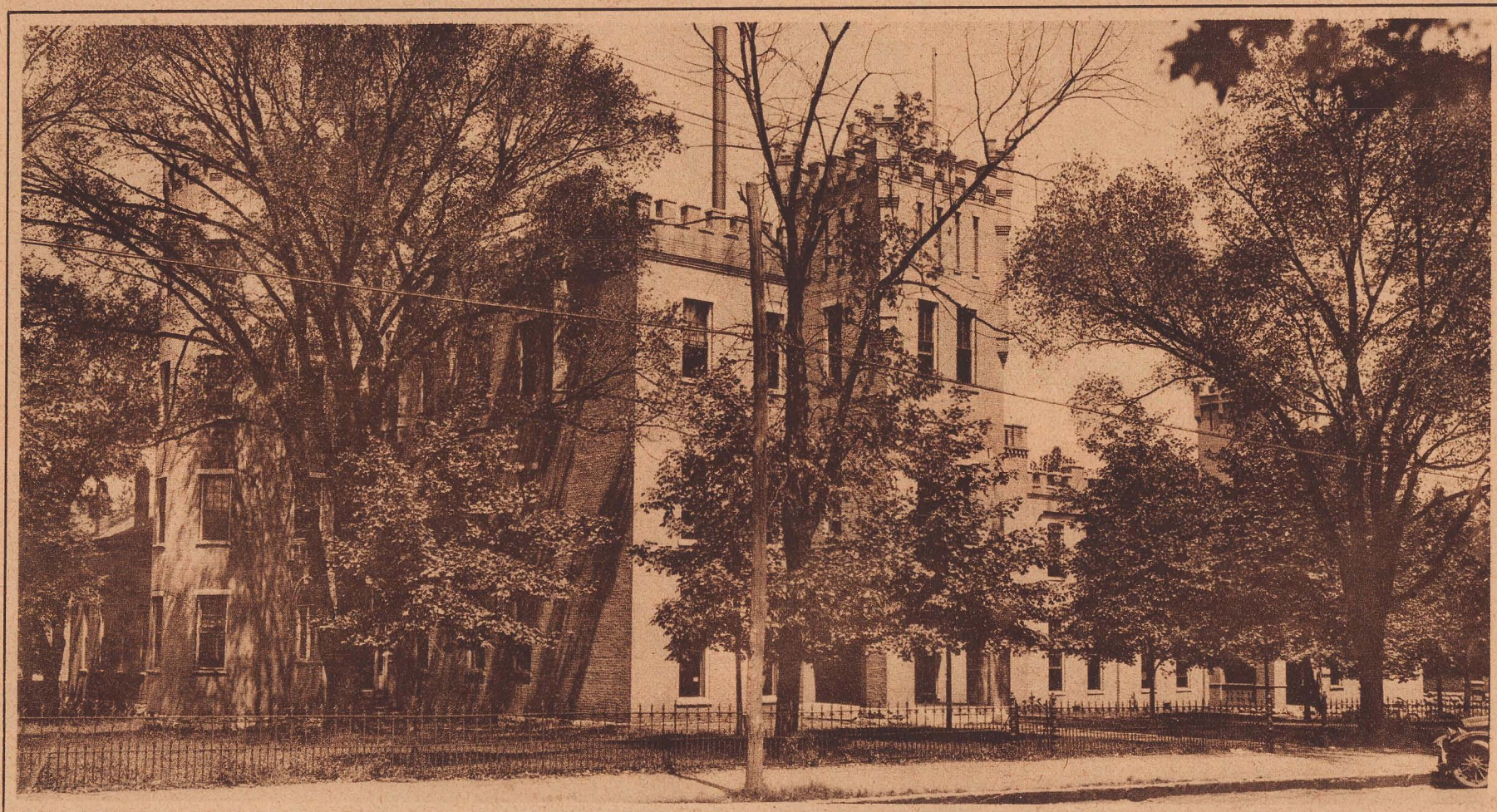

Bowling Green Business University.

Above buildings constructed of Bowling Green Stone

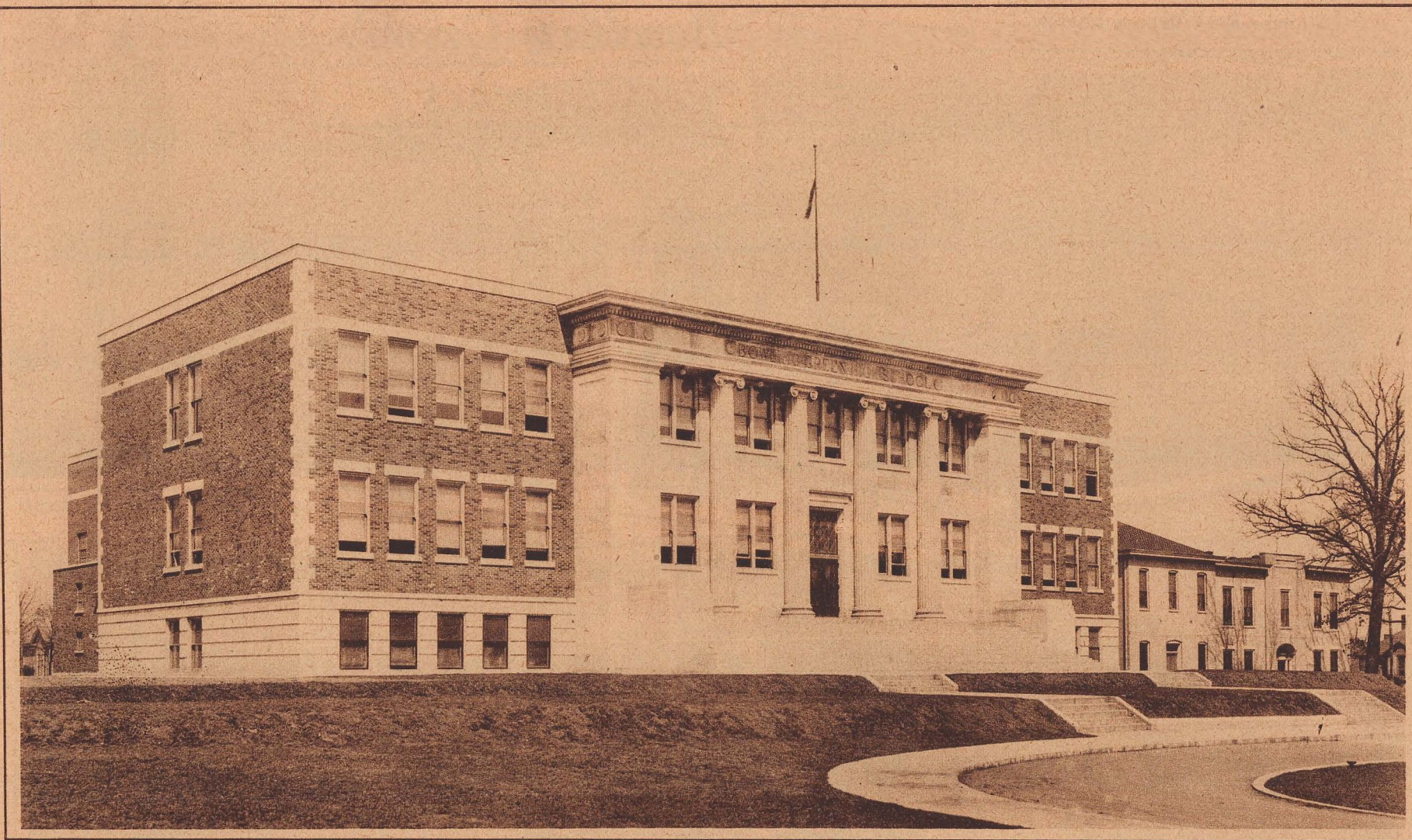

Bowling Green High School.

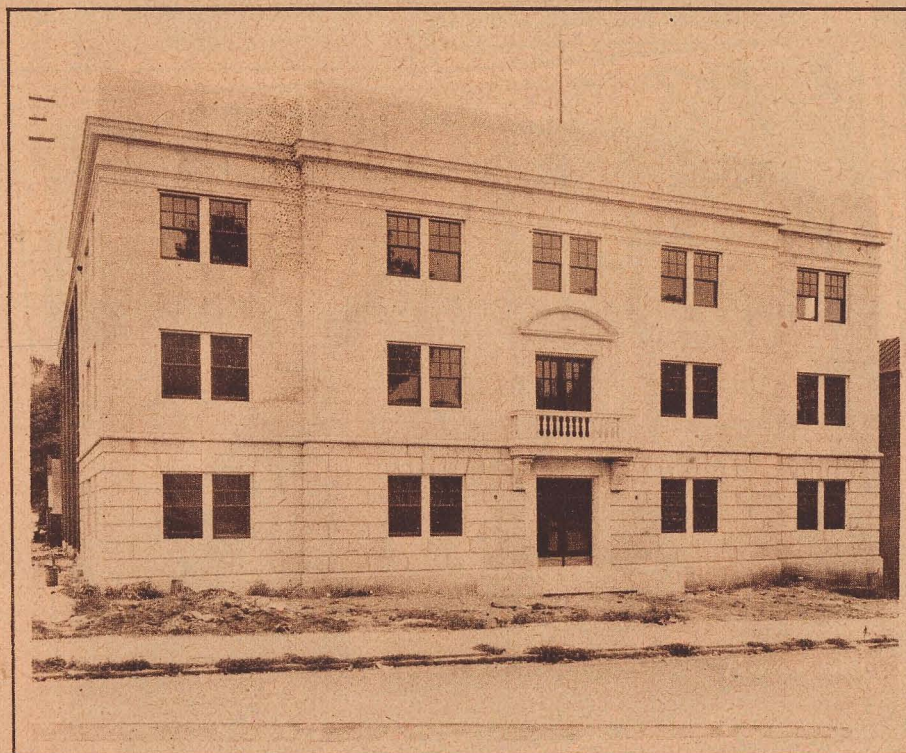

Armory and Community Building.



City Hall and Fire Station.



City Hospital.

Above buildings constructed of Bowling Green Stone.

(Below)—First Baptist Church.

Bowling Green's Churches

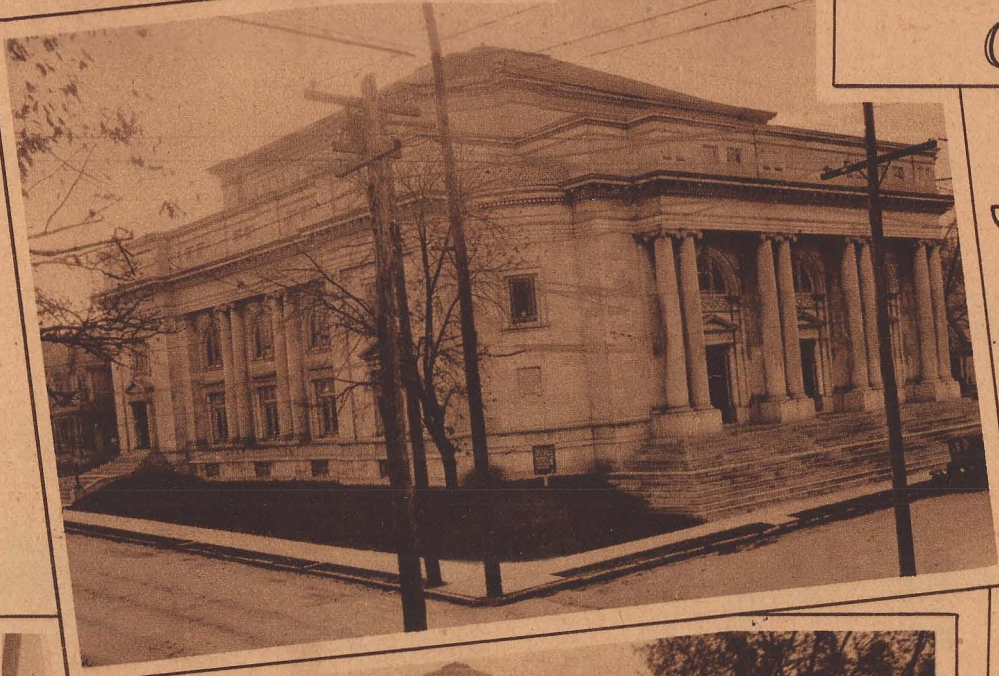

(Above)—State Street Methodist Church.

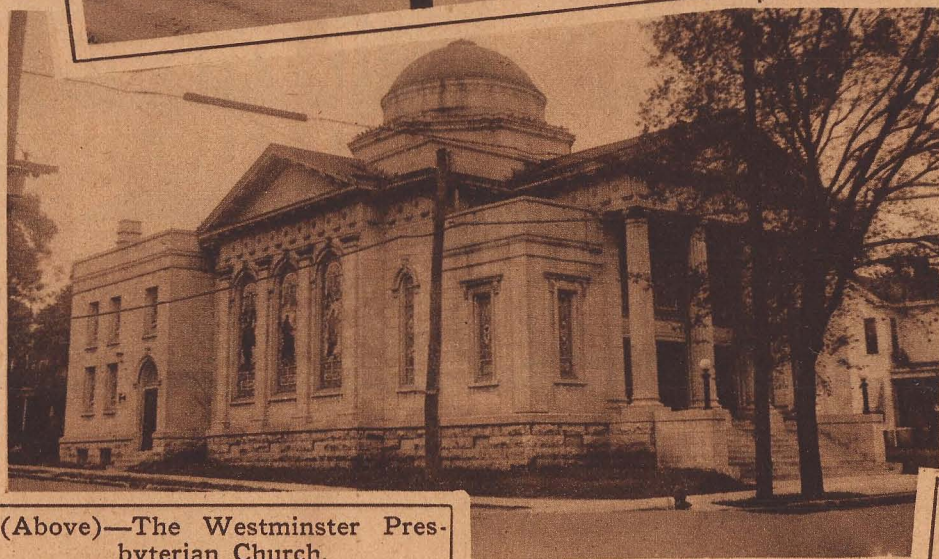

(Above)—The Westminster Presbyterian Church.

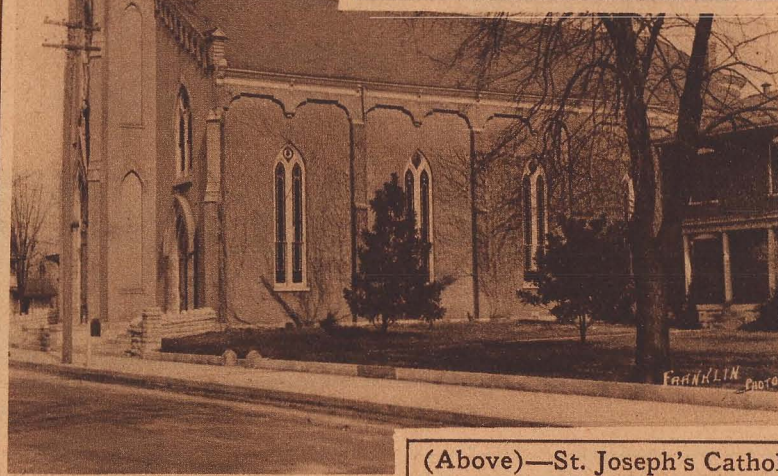

(Above)—St. Joseph's Catholic Church.



(Above)—Cumberland Presbyterian Church.

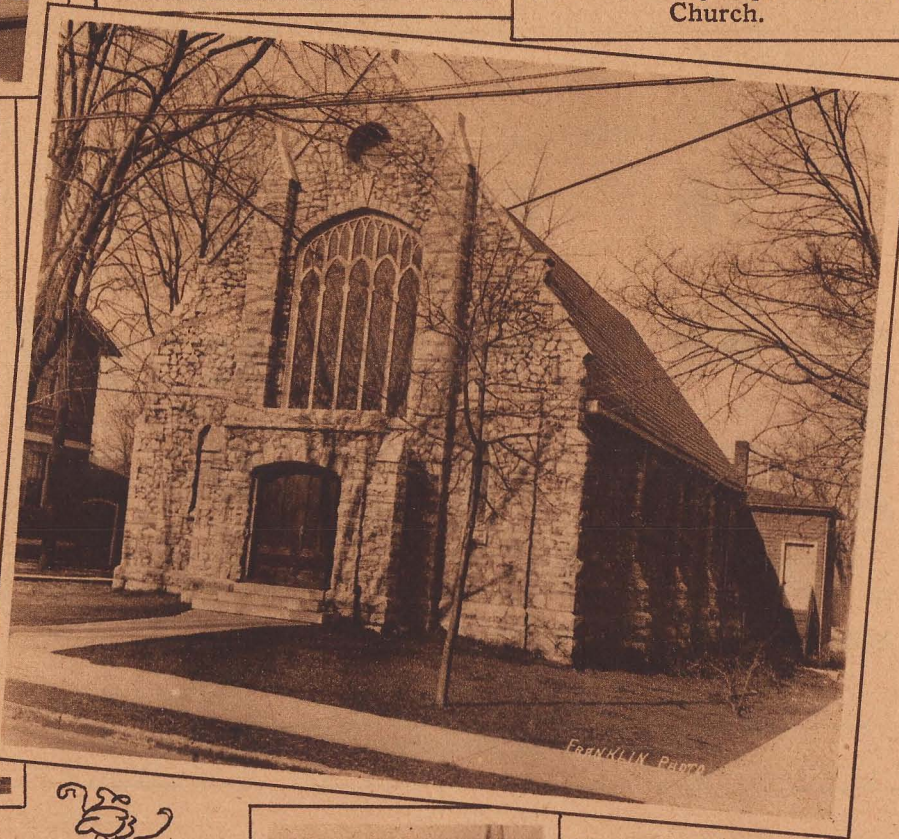

(Above)—Christ Episcopal Church.



(Above)—First Christian Church.

(Right)—First Presbyterian Church.

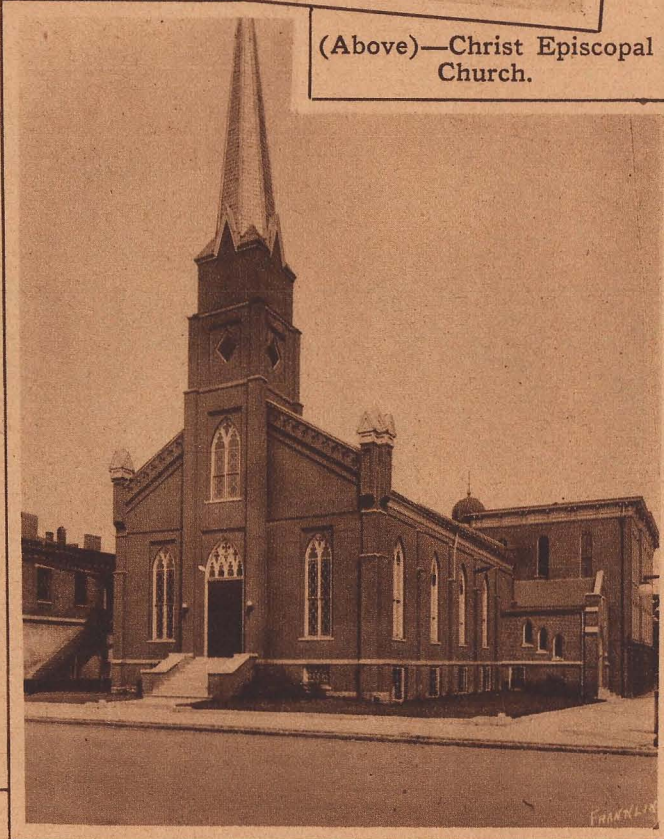

Above buildings constructed of Bowling Green Stone.

Plant of Southern Cut Stone Co., Incorporated, Bowling Green, Ky.

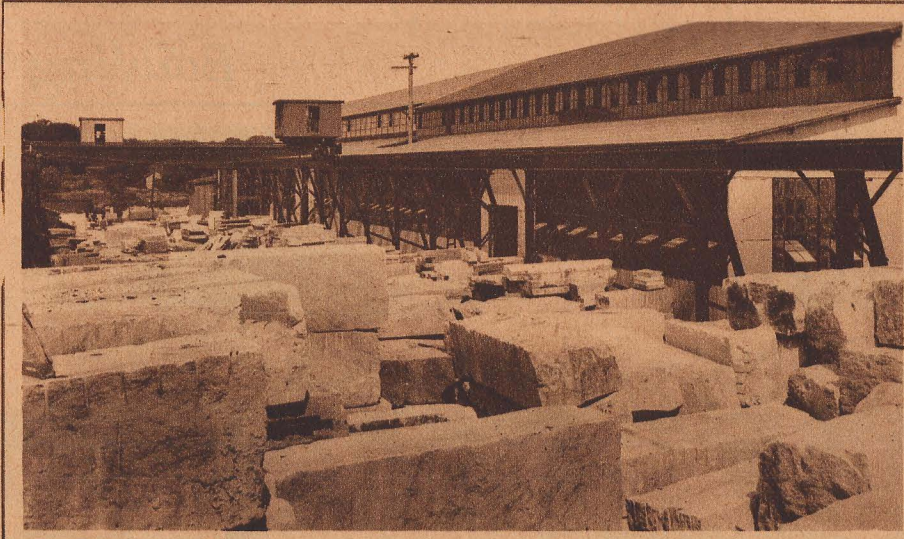

Exterior of main plant at Bowling Green.



Interior view of main plant at Bowling Green.



Interior main building at Bowling Green, Ky.



Partial interior view of main plant at Bowling Green.



Governor's Mansion, Frankfort, Kentucky. C. C. and E. A. Weber, Architects, Cincinnati, Ohio.

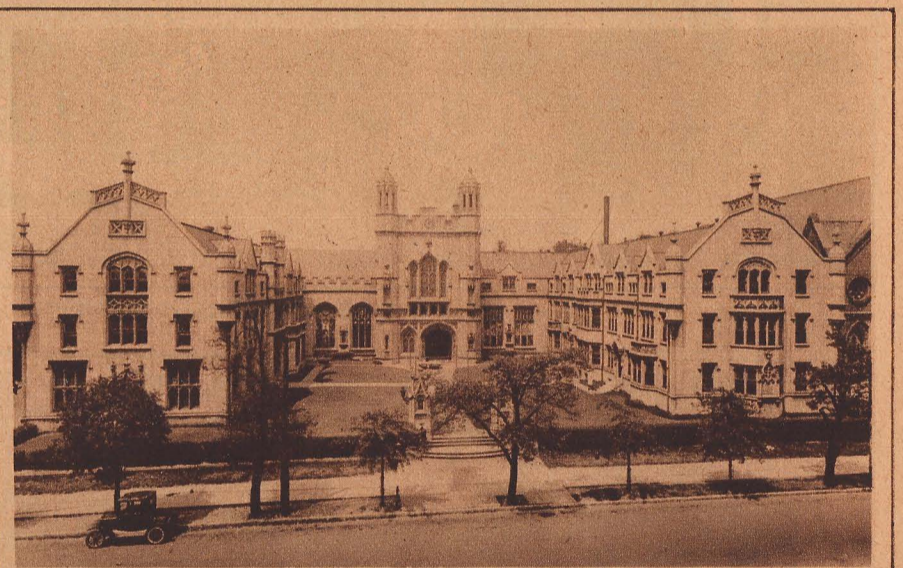

Presbyterian Theological Seminary of Kentucky, Louisville, Ky. McDonald & Dodd, Architects, Louisville, Ky.



(Left)—
First Church
of Christ
Scientist,
Louisville,
Ky., Brinton
B. Davis,
Louisville,
Ky., Archi-
tect.



(Right)—
First Chris-
tian Church,
Louisville,
Ky., McDon-
ald & Dodd,
Architects,
Louisville,
Ky.

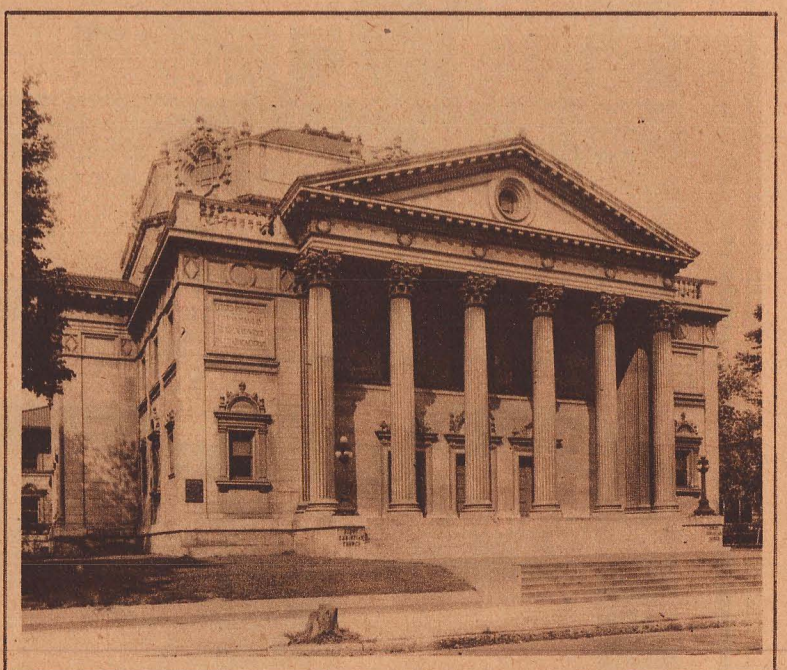

JOBS EXECUTED BY SOUTHERN CUT STONE CO. (Incorporated), USING "BOWLING GREEN" (WHITE OOLITIC) LIMESTONE PRODUCED BY BOWLING GREEN QUARRIES COMPANY (Incorporated).

Above buildings constructed of Bowling Green Stone.

Kentucky-Tennessee Light and Power Company

Bowling Green, Kentucky

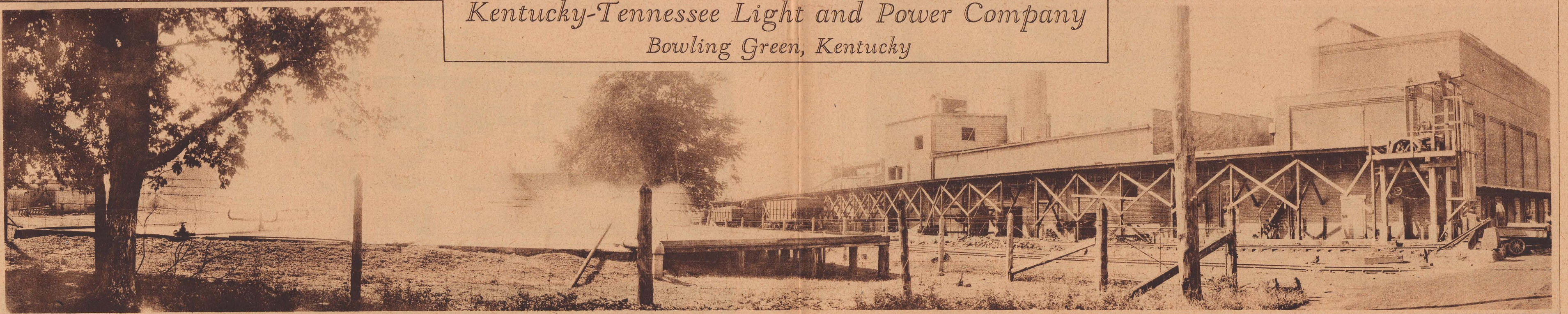

Ice Plant No. 1.

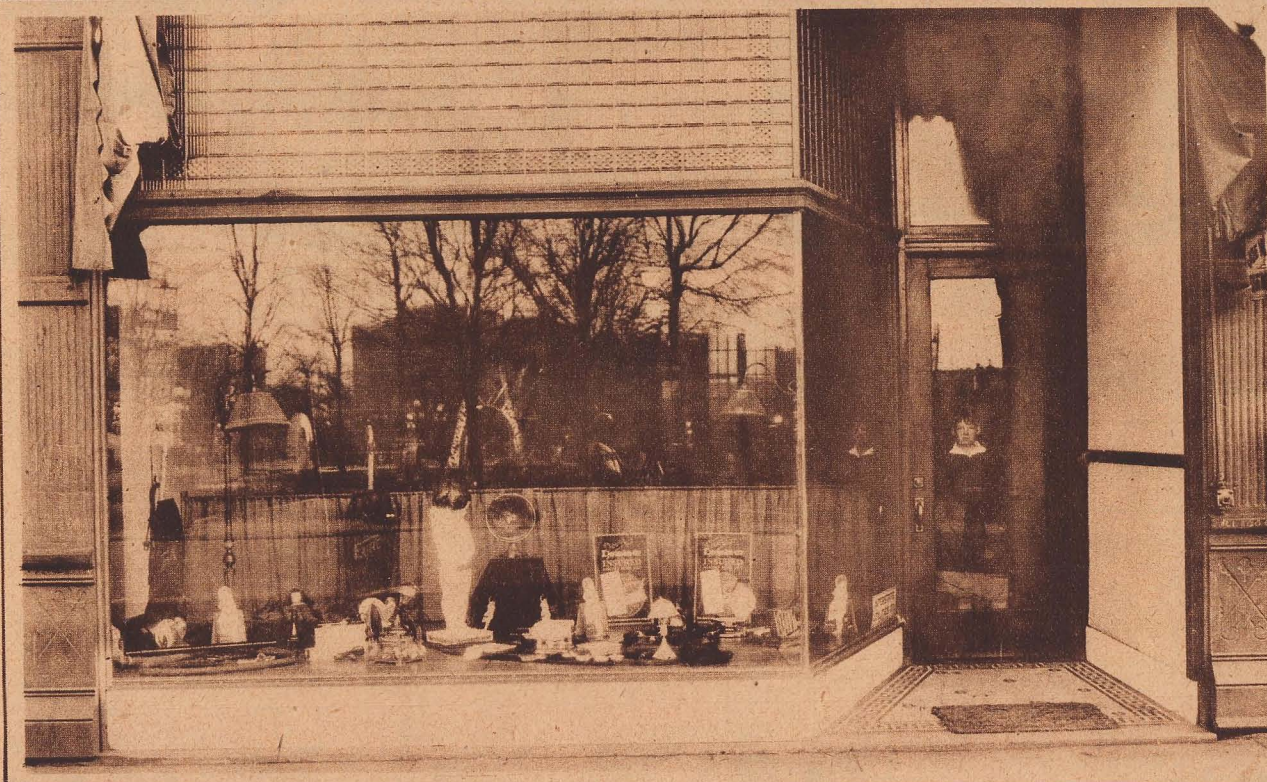

Entrance Bowling Green office.



Ice Plant No. 2.

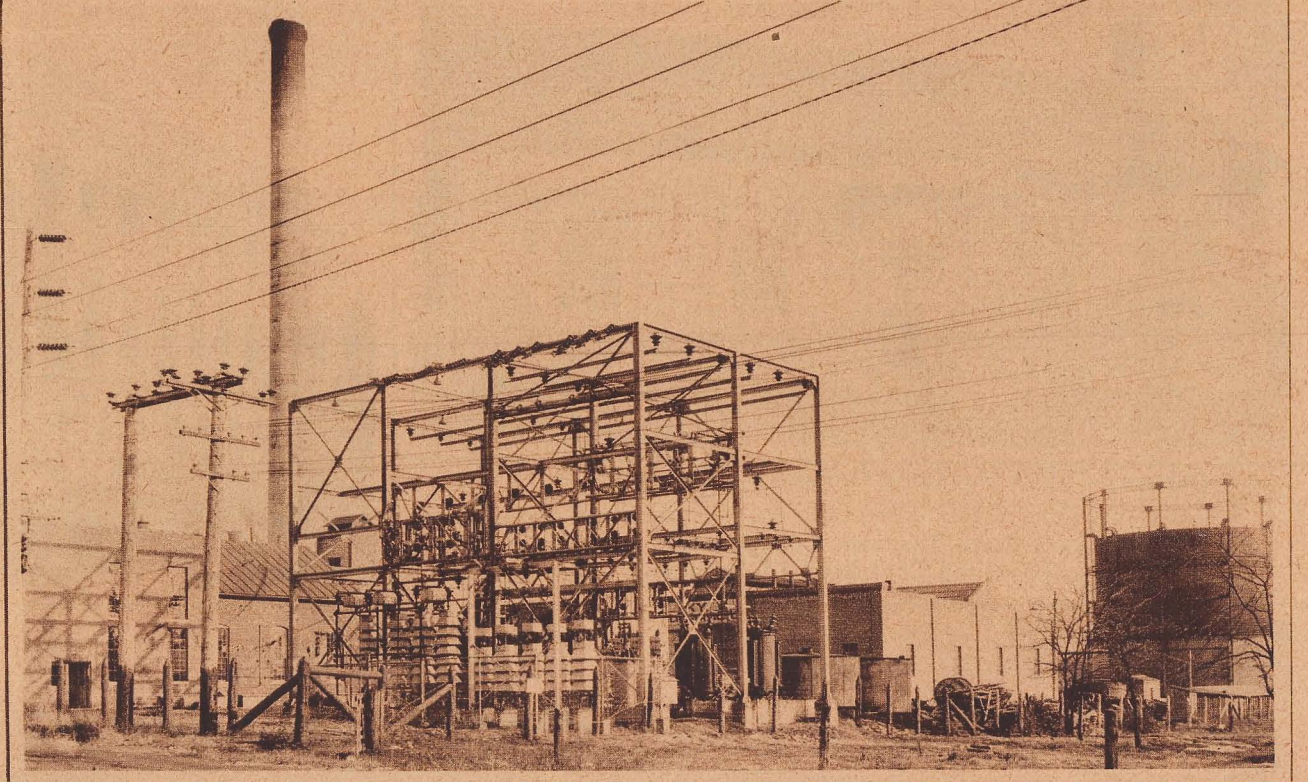

Generating plant of Kentucky-Tennessee Light and Power Company.



Exterior view of American National Bank and Potter Matlock Trust Co.

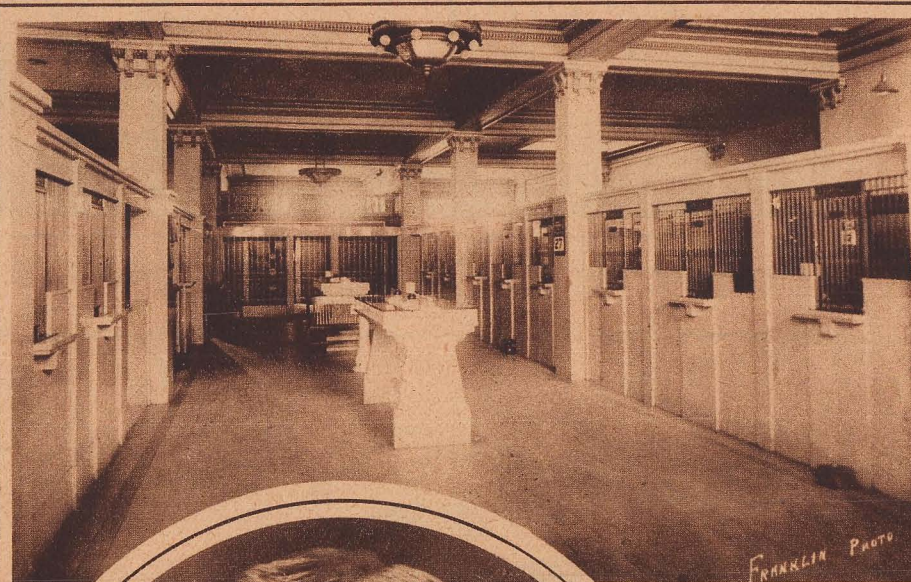

Above — Interior view of American National Bank and Potter Matlock Trust Company.

(Left) — G. D. Sledge, president, American National Bank and Potter Matlock Trust Company.



Exterior view of Citizens National Bank.

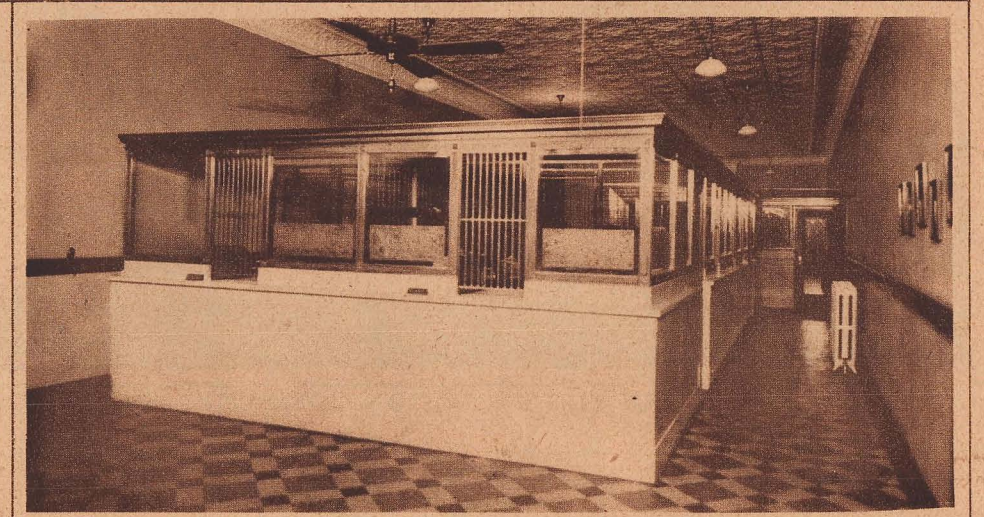

Interior view of Bowling Green Trust Company.

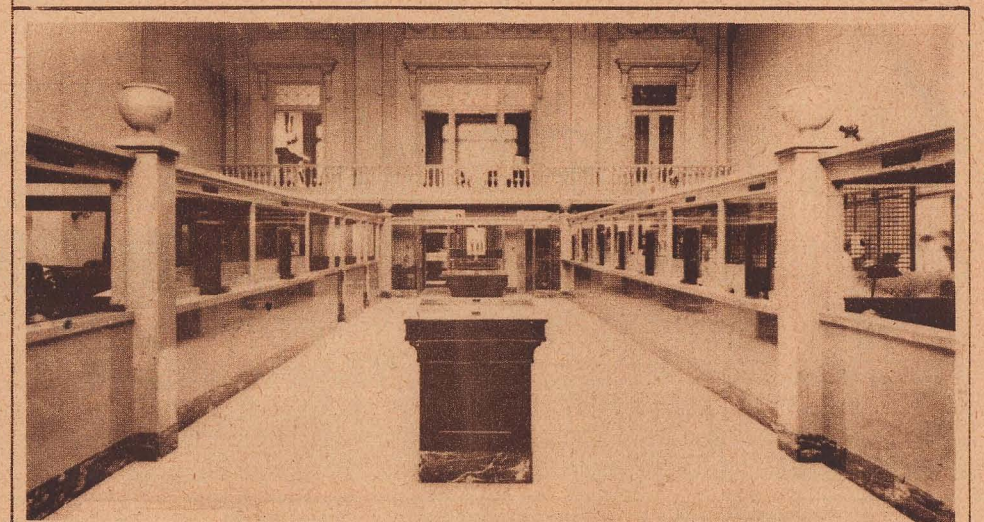

Interior view of Citizens National Bank.

Above buildings constructed of Bowling Green Stone.

(Below)—Helm Hotel, Bowling Green.



(Above)—Lobby Helm Hotel.



(Above)—Office Raymond Contracting Company.

(Right)—Library State Teachers College being constructed by Raymond Contracting Company.

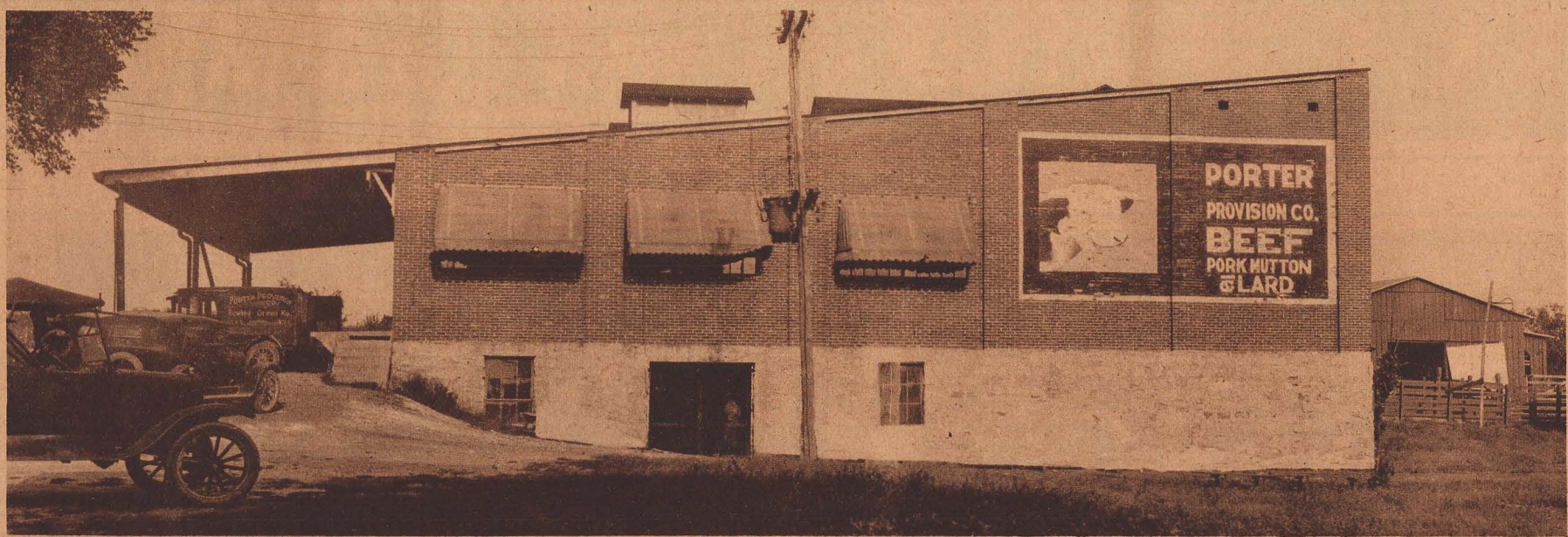

PORTER PROVISION COMPANY. BEEF, PORK, MUTTON, SAUSAGE AND LARD.



TURNER, DAY & WOOLWORTH HANDLE CO., Incorporated, MANUFACTURERS OF HICKORY HANDLES.

Above buildings constructed of Bowling Green Stone.



Mansard Hotel, Bowling Green.



Lobby Mansard Hotel.



Mansard Hotel Garage.

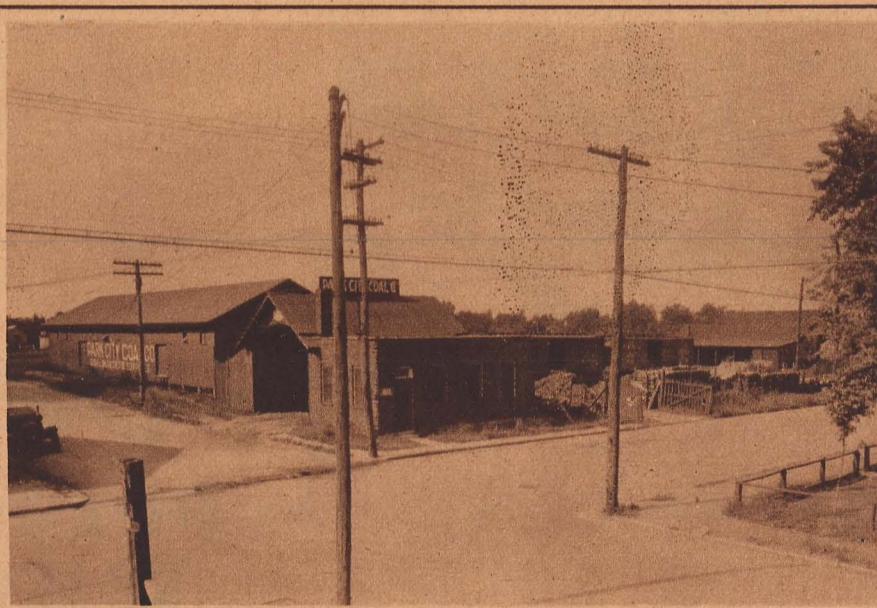
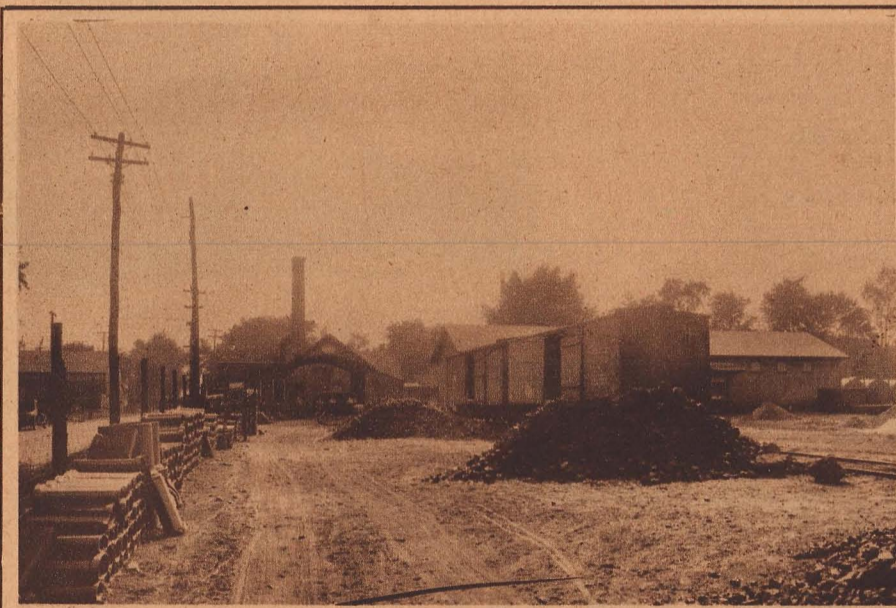

PARK CITY COAL CO., Tenth and Clay Streets. Coal and Builders Supplies. Phone 80. Established 1893.

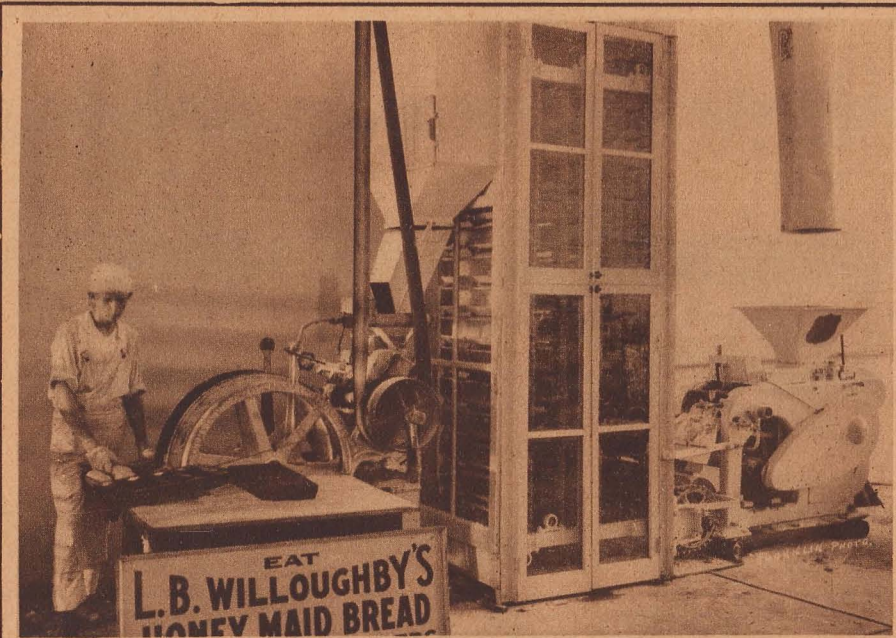

Interior view make-up room of Willoughby's Wholesale Bakery.



Bowling Green Milling Company.

Above buildings constructed of Bowling Green Stone.