

Western Kentucky University

TopSCHOLAR®

Research Collections

Special Collections Library

1894

Picturesque Bowling Green, Warren County, Ky.

Kentucky Library Research Collections

Follow this and additional works at: https://digitalcommons.wku.edu/dlsc_kl_non_mat



Part of the [United States History Commons](#)

This Other is brought to you for free and open access by TopSCHOLAR®. It has been accepted for inclusion in Research Collections by an authorized administrator of TopSCHOLAR®. For more information, please contact topscholar@wku.edu.

Bowling Green & Warren Co. ^{Historical} ^{House}

CZ

PICTUR
UR
ESQUE

Bowling Green
Warren
County
Ky...

LIBRARY, WESTERN KENTUCKY
STATE TEACHERS COLLEGE



LIBRARY, WESTERN KENTUCKY
STATE TEACHERS COLLEGE

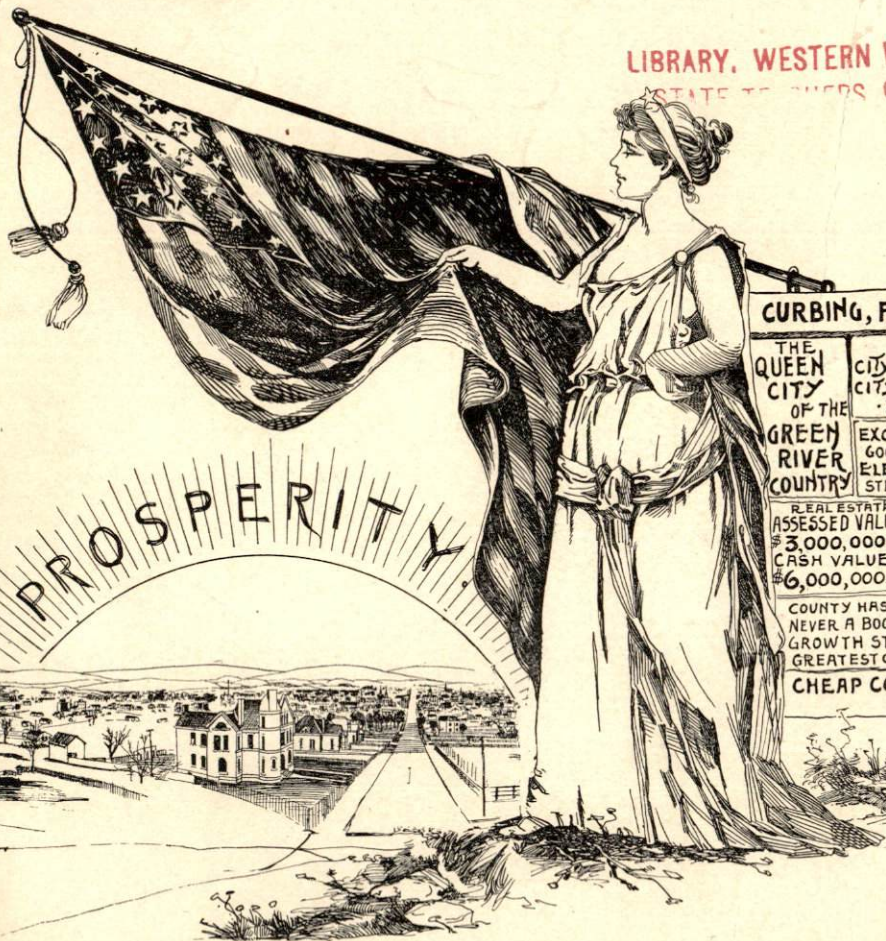

BOWLING GREEN

CURBING, FLAGGING &		DIMENSION STONE		MELELLAN STONE CO.	
THE QUEEN CITY OF THE GREEN RIVER COUNTRY	POPULATION	CITY & COUNTY - 35,000.		BOWLING GREEN QUARRY CO.	
		CITY & SUBURBS - 12,000.			
		ELECTRIC LIGHT & GAS		BOWLING GREEN STONE CO.	
	EXCELLENT FACTORY SITES				
	GOOD STREET RAILWAY SYSTEM		CITY OF BEAUTIFUL HOMES AND SHADE TREES.		
	ELECTRIC LINE PROJECTED		3 BANKS IN THE CITY		
	STEAM COAL 75 CENTS PER TON		3 BANKS IN THE COUNTY		
			ALL SAFE AND SOUND.		
REAL ESTATE ASSESSED VALUE	TAXATION CITY	3,000,000.00		COHRON OOLITIC QUARRY CO.	
CASH VALUE	" COUNTY	6,000,000.00			
	" STATE	1.15 ON 100.00		CADEN'S OOLITIC STONE CO.	
		.15 " "			
		42 " "		UNDERWOOD FLAGGING CO.	
		HALF MILE RACE COURSE			
COUNTY HAS 120 MILES MACADAMIZED ROADS		NEVER A BOOM.		10 MILES OF MACADAMIZED STREETS	
GROWTH STEADY & RELIABLE		GREATEST COAL AND IRON REGION IN KY.		20 MILES CURBING & PAVING	
CHEAP COAL. CHEAP IRON. CHEAP TIMBER		CHEAP LIVING		10 MILES OF WATER MAINS	

Edg. Co. Evansville
Northampton

Worthington

Engraving-Printing

Company.

· EVANSVILLE · IND ·

THIS SOUVENIR WAS
DESIGNED · ENGRAVED AND PRINTED ·
BY THE ·

Roster

of the Commercial Club.

H. P. POTTER, - - - - President
 C. G. SMALLHOUR, - - - Vice President
 I. B. WILFORD, - - - - Vice President
 T. J. SMITH, - - - - Vice President
 MAX B. NAHM, - - - - Treasurer
 M. H. CRUMP, - - - - Secretary

DIRECTORS.

H. C. HINES, J. C. SIMS,
 GEO. A. COLLETT, W. A. OBENCHAIN,
 J. N. McCORMACK, R. E. MORNINGSTAR,
 NERGE CLARK, JOHN H. MALLORY,
 S. T. BREEDING, BEN NAHM.

A
 Ackerman, Peter
 Adams, George
 Adams, C. J.
 Adams, Ely
 Alexander, Frank
 Alexander, C. J.
 Allen C. S.
 Allison, R. E.
 Aspley, W.

B
 Bacon, L. L.

Baldwin,
 Barclay, J. W.
 Barclay, J. H.
 Barclay, Joe.
 Barclay, Proctor
 Barnes, J. J.
 Barnes, George L.
 Barr, E. T.
 Barr, W. H.
 Barrone, R.
 Barry, T. B.
 Bearce, John W.
 Beauchamp, Phil.

Beauchamp, Jas. T.
 Bedinger, George W.
 Beller, W. B.
 Bernhardt, Alf J.
 Bettison, N. B.
 Blakely, W. H.
 Bloch, Adolph
 Bowles, G. L.
 Bowling, W. W.
 Bradley, H. W.
 Brashear, Richard
 Brashear, W. C.
 Brashear, Will

Breeding, F. M.
 Breeding, S. T.
 Briggs, J. A.
 Briggs, J. S.
 Brigham, W. C.
 Brough, L. S.
 Brown, Gilbert
 Brown, M. J.
 Brunswick, D.
 Buck, N. N.
 Bunch, J. B.
 Burdell, C. J.
 Burton, C. W.

C

Cabell, B. F.
 Cabell, J. A.
 Caden, E. R.
 Caden, A. E.
 Calvert, T. C.
 Camp, Morton.
 Carpenter, J. E.
 Carpenter, J. W.
 Carpenter, Tom W.
 Carr, W. M.
 Carson, J. O.
 Carter, John B.
 Carter, R. B.
 Carter, Rd. V.
 Cartwright, H. P.

Cartwright, John P.
 Cassady, W. L.
 Chelf, Weed
 Cherry, H. W.
 Cherry, T. C.
 Claggett, J. H.
 Clark, H. T.
 Clark, Nerge
 Clark, Samuel
 Clark, James K.
 Claypool, Austin J.
 Claypool, Ben.
 Claypool, G. C.
 Claypool, Clarence
 Claypool, W. D.
 Claypool, W. M.
 Colburn, A. L.
 Colburn, A. L., Jr.
 Cole, G. T.
 Cole, Henry

Collett, George A.
 Collin, Charles
 Collins, John W.
 Cooke, Giles W.
 Cooke, I. B.
 Cooke, John G.
 Cooke, A. B.
 Cooke, W. A.
 Cooke, William
 Cooksey, Euclid

Cooksey, Frank
 Cooksey, Paul
 Cooksey, R. E.
 Coombs, C. M.
 Coombs, E. H.
 Coombs, S. W.
 Covington, J. G.
 Covington, R. W.
 Covington, Ed.
 Crabb, W. I.
 Cristal, Samuel
 Crockett, Frank
 Crockett, Marion
 Crofton, George
 Crofton, John
 Crump, M. H.
 Cullen, Joe
 Cullen, Ben N.
 Cuthbertson, J. C.

D

Damon, W. E.
 Daughtry, W. H.
 Daughtry, J. H.
 Dean, J. W.
 Deane, I. B.
 Dearing, Drue
 Demuth, John
 Denhardt, W. J.
 Denhardt, William

Roster—Continued.

Denning, J. C.
Devriess, Frank
Dial, W. F.
Dishman, T. J.
Dodd, Lon
Dodd, Robert
Dodd, T. J.
Donaldson, Hugh
Donaldson, Erasmus
Donaldson, Scott
Donaldson, Bun.
Donnelly, John
Doores, J. J.
Drake, Charles
DuBose, John E.
Dulaney, R. F.
Dulaney, W. L.
Dunavan, John E.
Dunham, Ed
Duncan, Buckner
Duncan, Wood
Duncan, Dillard
Durrenberger, Fred
Durham, A. P.
Durham, B. M.
Durstun, James A.
Durstun, Jesse
Duvall, Alex.

E

Easley, R. M.
Edley, John
Edley, Lawrence
Edley, William H.
Edwards, E. W.
Edwards, P. F.
Edwards, Capt.
Edwell, John
Ellis, Ira
Esper, John
Eubank, Bun P.

Eubank, John W.
Everhardt, W. D.
Ewing, L. M.
Ewing, James F.
Ezell, Walker
Ennis, Marshall
Ennis, Frank

F

Farnsworth, J. W.
Fenwick, John
Fitzpatrick, P. H.
Fleenor, Creed
Fleenor, F. B.
Fleming, M.
Fleming, Patrick
Flowers, John
Follin, Charles W.
Forbes, J. K.
Ford, Joe E.
Ford, J. W.
Fordyce, E. U.
Fordyce, T. W.
Funk, M. S.
Funk, H. L.

G

Gaines, G. P.
Gaines, John B.
Gaines, W. B.
Galloway, John M.
Galloway, George
Galvin, H. L.
Gardner, Ben. F.
Garvin, W. F.
Garrison, William
Garrison, Clelland
Garrison, Bee
Garth, W. E.
Garvin, Charles
Garvin, Virgil

Gatewood, John W.
Gee, V. O.
Gerard, Eugene
Gerard, F. C.
Gerard, John C.
Gerard, E. C.
Gilmore, R. J.
Gibson, Samuel
Glenn, E. O.
Glenn, S. B.
Glenn, T. H.
Goode, S. V.
Gorin, George R.
Gorin, J. G.
Gorman, Dennis
Graham, A. W.
Graham, H. D.
Graham, Lucien
Greer, E. A.
Greer, L.
Grider, James
Grider, John B.
Grider, W. U.
Grinstead, C. T.
Grisson, E. O.

H

Haden, T. E.
Hagerman, C. E.
Hall, R. I.
Hay, Phil
Hampton, J. A.
Hanley, M. J.
Harvey, Allen
Hatcher, W. M.
Hawkins, W. H.
Hazelip, M. T.
Heminger, Chas. C.
Heminger, L. C.
Heminger, L. A.
Heminger, R. E.

Hendrick, E. L.
Hendrick, J. F.
Hendrick, R. W.
Hendrick, J. W.
Hendrick, W. R.
Hendrix, William
Herdman, Carl
Herdman, Guy
Herdman, John M.
Hespen, Fred
Hespen, J. H.
Hester, T. P.
Hill, John
Hill, N. F.
Hill, P. J.
Hill, Hugh
Hill, W. B.
Hills, E. E.
Hinant, J. M.
Hinant, G. A.
Hincky, John
Hines, E. L.
Hines, H. B.
Hines, H. C.
Hines, E. W.
Hines, W. W.
Hines, J. D.
Hines, R. B.
Hines, Walker
Hines, Markham
Hobson, George
Hobson, J. J.
Hobson, W. E.
Hobson, Atwood
Hockersmith, J. L.
Hockersmith, R. E.
Hockersmith, Wm.
Holland, M. A.
Hollingsworth, G. S.
Holman, Clay
Hoover, W. U.
Hughes, E. W.
Hughes, Morgan
Hughes, R. B.

I

Isbell, Scott

J

James, George
Jenkins, H. E.
James, Henry
Jenkins, L. A.
Jenkins, A. R.
Johnson, J. L.
Johnson, L. C.
Johnson, N. P.
Johnson, S. B.
Johnson, Valentine
Jones, R. E.
Jones, W. H.
Jones, Henry

K

Kahn, Lee
Keiffer, Jacob
Kemble, J. A.
Kemp, James M.
Keogh, Harry
Keogh, William
Kerr, J. D.
Keune, Fred
Keifer, J. L.
Kirby, J. Briggs
Kirby, William
Kister, F. L.
Knight, George
Knox, George

L

Lane, Frank
Lermond, B. O.
Lawson, D. M.
Lawson, A. R.
Lee, T. B.
Levi, H. W.
Lewis, J. C.
Lewis, J. D.
Lewis, W. H.
Lewis, W. L.

Lewis, C. L.
Loving, L. L.
Loving, James
Loving, John
Luddington, John
Lyles, Abb.

M

Madden, Patrick
Maier, Frank
Mallory, J. H.
Mansfield, W. W.
Marshall, E. J.
Marx, Joe
Massey, T. G.
Matlock, S. M.
Mayo, George R.
Mercer, Joseph
Meredith, Clande
Meredith, J. E.
Merritt, W. W.
Meyler, R. J.
Meyler, J. J.
Miller, W. H.
Miller, W. T.
Milliken, B. H.
Milliken, C. M.
Minor, Lucien
Mitchell, Eugene
Mitchell, J. A.
Mitchell, T. J.
Mitchell, Thomas J.
Mitchell, W. H.
Mize, William
Moore, C. M.
Moore, Lewis
Moore, R. F.
Morningstar, R. E.
Morris, W. G.
Moss, McKenzie
Mottley, E. H.
Mottley, P. B.
Mottley, Charles
Muir, R.
Mulberger, Frank

Roster—Continued.

Munkle, C. A.
Murray, Hugh
Myers, George W.
McAlaster, James
McCormack, Arthur
McCormack, E. G.
McCormack, Jos N.
McElroy, C. U.
McElroy, W. D.
McGinnis, T. S.
McKenzie, James A.
McKeown, L.
McGinnis, R. K.
McGoodwin, I. D.
McGoodwin, H. K.
McGoodwin, Paul
McGuire, M. P.
McKay, Felix
McKay, Porter
McLure, R. L.
McNeal, Charles
McNeal, W. L.
McSwine, Robert

N

Nahm, Ben
Nahm, Max B.
Nahm, Moses
Nahm, Charles S.
Nahm, Clarence
Nahm, Floyd
Nahm, Sam
Nash, J. W.
Neal, Ed
Newton, A. J.
Newton, James R.
Nicoll, C. D.
Nordlow, Frank
Norvell, John C.
Nugent, Owen
Nugent, Owen Jr.

O

Obenchain, W. A.
O'Reagan, Daniel
O'Reagan, Tom
Overstreet, W. S.
Overstreet, W. E.

P

Parks, W. H.
Patteson, C. C.
Patterson, A. Y.
Patterson, F. Y.
Patterson, J. R.
Payne, E. G.
Payne, J. H.
Pence, J. J.
Perkins, Arthur
Perkins, J. C.
Perkins, Stapleton
Perling, Frank
Perling, S.
Perling, M.
Pervy, W. F.
Phillips, D. H.
Phillips, Aaron
Phillips' Emory
Phillips, Arthur
Phillips, W. H.
Pillsbury, Keith
Pillsbury, W. E.
Poe, Thomas
Pollard, Thomas
Porter, L. R.
Porter, C. W.
Porter, E. A.
Porter, E. H.
Porter, Frank
Porter, Harold
Porter, Nat A.
Porter, W. F.
Posey, R. E.

Potter, H. P.
Potter, J. E.
Potter, John M.
Potter, J. Whit
Potter, L. D.
Potter, Lewis
Potter, Moses
Potter, P. J.
Potter, P. T.
Potter, W. J.
Potter, Eugene
Potter, Morgan
Poynter, E. T.
Prather, J. T.
Preston, John B.
Price, G. T.
Procter, B. F.
Procter, Joe H.
Pulliam, Catlett
Pyle, J. W.

R

Rabold, D. J.
Ragland, A. J.
Ragland, W. S.
Ragland, Charles
Ragland, Henry
Ragland, Hugh
Ragland, Grundy
Redford, J. F.
Redman, J. C.
Renfrew, Byron
Richards, George C.
Robertson, J. M.
Robinson, John A.
Roemer, E. F.
Rochester, William
Rochester, Nez
Rodes, Robert
Rodes, Robert Jr.
Rodes, John B.

Rodes, W. O.
Roup, O. A.
Roup, Arch
Roup, Thomas T.
Russell, Charles M.
Russell, Vincent

S

Salisbury, B. V.
Sansom, George W.
Satterfield, Henry
Schneider, Joe
Schutz, William
Scott, William M.
Settle, B. M.
Settle, T. F.
Settle, W. E.
Settle, J. B.
Settle, Simon
Sharp, J. R.
Sherer, Henry
Sherer, Henry Jr.
Simmons, J. M.
Simmons, J. W.
Sims, J. C.
Small, H. B.
Smallhouse, C. G.
Smallhouse, Ed
Smallhouse, George
Smith, C. B.
Smith, H. F.
Smith, Joe D.
Smith, T. J.
Smith, Roland
Smith, Henry
South, Henry
South, John
Stagg, John W.
Stark, J. D.
Stark, J. W.
Sterrett, James M.
Stebbins, J. W.
Stephens, J. V.
Stout, E. B.
Stout, J. L.

Stout, J. L. Jr.
Stout, Sam
Stovall, H. F.
Strange, F. L.
Strange, Rochester
Stubbins, J. B.
Sturgeon, J. W.
Sublett, S. B.
Sublett, Temp J.
Sullivan, P. B.
Sullivan, T. J.
Sullivan, R. L.
Sumpter, E. B.
Sumpter, J. B.
Sumpter, S. W.
Sumpter, W. C.

T

Taylor, A. H.
Taylor, F. K.
Taylor, John
Taylor, Silas
Temple, A. L.
Temple, M. E.
Thomas, Frank M.
Thomas, R. C. P.
Thomas, T. W.
Thomas, Kiah
Thompson, Charles
Thompson, G. W.
Thompson, Jesse
Townsend, G. E.
Tripp, G. M.
Twyman, R. C.
Turpin, John
Tyler, James W.

U

Underwood, W. T.
Underwood, F. V.
Underwood, Robert

V

Valenti, F. J.
Venable, R. H.
Vick, J. W.
Vick, Ernest

Vogel, George
Vogel, John

W

Walton, J. C.
Warden, L. J.
Watkins, A.
Watkins, W. R.
Watt, Ben
Watt, Ed
Webb, J. H.
Webb, Ben
Welch, T. S.
West, J. T.
Wheeler, Charles
Wheeler, H. F.
Wigand, John
Wilford, I. B.
Wilford, R. M.
Wilkerson, J. H.
Wilkins, John M.
Wilkins, Cooper
Williams, G. P.
Williams, J. Tom
Willis, George
Wilson, G. T.
Winans, Ben
Winans, Charles
Winans, W. B.
Winstead, L. D.
Winsfead, T. V.
Witherspoon, T. M.
Womack, R. B.
Wood, George W.
Woodward, John T.
Wootten, Peter
Worthington, V.
Wright, A. C.
Wright, T. B.
Wright, D. W.
Wright, H. B.
Wright, William R.
Wright, J. Will
Wyatt, Alex
Wylie, W. B.

Immigration Committee

C. G. SMALLHOUSE, - Chairman
M. H. CRUMP, - - Secretary

Bowling Green P. O. Potter, Clinton
Potter, Charles W.
Ennis, Marshall
Chairman Runner, R. B.
Adams, John
Atchison, Andrew
Buckner, James
Berry, George
Bonner, Harry
Coleman, William
Campbell, James
Chapman, Thomas
Collet, John
Donaldson, Eli
Davenport, Charles
Dickerson, Thos. R.
Dobson, Charles B.
Deering, Henry
Ennis, Frank
Ewbank, John
Follin, William
Follin, John
Follin, Atwood
Garrison, Lucien
Holland, James
Hay, Phil
Jenkin, John C.
Jackson, Charles
Kirtley, Sam
Loving, John
Madison, Roland
Manning, John
Miller, Henry
Miller, Jacob
Mercer, Joe
Mitchell, David
Mitchell, George

Allen Springs P. O.

Sledge, H. M.
Chairman Johnson, Robert
Callis, Wash
Johnson, James L.
Sledge, William
Kirby, James F.
Kirby, Jasper E.
Hunt, Arch
Lightfoot, Sidney
Justice, Alfred

Briston P. O.

McKay, Frank
Chm. Meador, A. G.
McGinnis, W. R.
Jackson, M. L.
Buckner, Richard
Collett, Eugene
Quisenberry, Wm.
Jenkins, Samson
Lucas, John P.
Kelly, James C.

Alvaton P. O.

Larmon, Hugh
Chairman Kirby, Lee
Larmon, John
Larmon, Eugene
Leaton, A. J.
Wheeler, John M.
Hodges, L. C. B.
Poe, Charles G.
Bates, J. P.
Davison, A. C.
Francis, Enoch
Pearson, W. H.

Cassady P. O.

Hardcastle, F. M.
Chairman Hardcastle, Ewing
Hunt, Joe
Votaw, M. W.
Hill, J. J.
Hill, Hugh
Brite, J. H.
Francis, D.
Brite, N. O.
Finney, Oscar
Gilmore, A. J.
Gilmore, J. M.

Glenn Moor P. O.

Watt, Wash
Chairman Logsdon, Henry
Milliken, C. C.
Milliken, K. W.
Runner, W. E.
Honaker, P. M.
Gott, M. P.

Cave Hill P. O.

Ezell, W. W.
Chairman Dial, Thomas
Wilson, William
Dial, John
Stewart, Garrett
Ellis, Thomas
Stevenson, John
Stevenson, Will
McGown, Robert
Coley, Thomas

Claypool P. O.

Rector, W. W.
Chairman Willoughby, John
Francis, S. W.
Claypool, S. M.
Tabor, William
Morehead, Lovell
Crow, George
Adair, Dr.
White, Ed
Lee, I. T.

Green Hill P. O.

Murray, A. P.
Chairman Porter, R. E.
Claypool, J. J.
Isbell, Calvin
Claypool, Ben
Cox, C. F.
Sears, Clay
Isbell, Euclid
Sears, Albert
Mason, Houston

Darby P. O.

Lewis, Bedford
Chairman Miller, C. A.
Wilson, Russell
Wilson, B. N.

Wilson, Martin
Lewis, John G.
Beck, Reuben
Beck, Beverley

Galloway's Mill P. O.

Adams, James
Chairman Galloway, A. M.
Price, T. D.
Cox, Zachary
Jackson, John W.
Cox, J. P.
Ragland, W. J.
Wilson, William
Dial, Tom
Martin, J. H.
Shanks, G. W.

Drake P. O.

Madison, M. B.
Chairman Goodrum, T. Wills
Jackson, Fayette
Devaizer, John C.
Jackson, Ben
Holland, Ben
Goodrum, John I.
Skaggs, James
Massey, John
Neale, Dr. J. L.

Girkin P. O.

Spalding, A. S.
Chairman McFarland, John
Drake, Alfred
Bryant, John A.
Stone, D. E.
Drake, William
Miller, W. G.
Beck, Elihu
Jenkins, C. M.
Stone, John E.

Green Castle P. O.

Taylor, J. L.
Chairman Reeves, J. H.
Taylor, Alfred
Miller, I. F.
Richards, William
Campbell, George W.
Bolton, William
Shields, W. T.
Hunter, James
Stahl, John
Davenport, William

Hadley P. O.

Smith, T. J.
Chairman McGinnis, W. R.
Taylor, Robert
Smith, William
Wiley, Jeff
Smith, C. O.
Hurd, R. B.
Lawrence, Charles
Cohron, John M.
Huff, Philip

Halsell P. O.

Miller, W. T.
Chairman Jenkins, H. E.
Alexander, J. W.
Taylor, J. A.
Penner, W. F.
Jones, J. H.
Miller, Henry
Miller, Bluford
Flora, Henry
Runner, A. C.

Hays P. O.

Ferguson, E. G.
Chairman Garman, C. W.
Hays, R. J.
Garrison, James W.

Immigration Committee

CONTINUED.

Wood, John J.
Kimble, John
Swearingen, Dr.
Greer, John M.
Hays, James W.
Sherrill, Ben F.

Hydro P. O.

Hays, J. H. H. *Chm.*
Stone, D. B.
Lawrence, W. F.
Cole, M. L.
Lawrence, Luther
Cole, A. H.
Jaggers, H. V.
Palmer, Tom
Lawrence, E. L.

Iron Bridge P. O.

Phillips, Sid *Chairman*
Elrod, T. E.
Morehead, J. W.
Howell, J. C.
Hunt, M. S.
Hays, Frank
Rector, S. C.
Duckett, Austin
Claypool, J. W.

Matlock P. O.

Anderson, W. P. *Chm.*
Bass, Filmore
Arnold, James A.
Herrington, B. C.
Byrum, John L.
Matlock, C. A.
Byrum, M. J.
Venable, Joe
White, Henry
Chapman, H. D.
Merritt, C. H.

Memphis Junction P. O.

Dishman, Tom *Chm.*
Hay, Phil
Gerard, William
Sweeney, Jesse E.
Asher, Charles
Jones, H. O.
Moorman, L. M.
Campbell, William
Gladdish, William
Galloway, Jeff

Motley P. O.

Motley, John K. *Chairman*
Moulder, Valentine
Motley, Robert
Robinson, J. A.
Robinson, Joe

Oakland P. O.

Amos, D. C. *Chairman*
Claypool, Scott
Jordan, J. S.
Cowles, Henry
Gossom, Tandy
Gossom, Charles
Jones, Charles
Amos, Breck
Craig, Carl
Cole, James

Plano P. O.

Potter, M. C. *Chairman*
Hagerman, Henry
Mercer, Nat
Isbell, Ewing
Potter, James
Potter, Fulton R.
Dickey, James

Kelley, Eugene
Kelley, Shanoy
Hagerman, Thomas

Phalen P. O.

Phalen, W. E. *Chairman*
White, M. O.
Dougherty, A. G.
Smith, M. M.
Stone, R. D.
Graham, M. R.
Shroader, Robert
Campbell, William
Gray, George W.
Miller, Luther J.
Hines, Paul B.
Almond, William
Smith, W. A.
Keowne, Melville
White, Eugene

Polkville P. O.

Manning, J. U. *Chairman*
Carter, J. A.
Kuykendall, Ike
Garrison, John W.
Finney, Z. H.
Motley, Daniel
Hays, Frank P.
Haines, John L.
Haines, James A.
Williams, James M.
Gaines, William

Richardsville P. O.

Speck, G. E. *Chairman*
Cherry, Elijah
Cherry, Adam
Basham, Hiram

Miller, Henry
Flora, Emanuel
Lewis, Josephus
Alford, W. T.
Hill, Frank
Dunn, Adolphus

Rich Pond P. O.

Harris, S. O. *Chairman*
Potter, J. W.
Runner, William
Butts, John W.
Skiles, Charles W.
Sweat, John
Hill, W. B.
Smith, J. J.
Smith, William
Smith, C. C.
Skiles, Richard
Phelps, James
Gaines, William

Riverside P. O.

Mitchell, H. P. *Chairman*
Upton, Elijah
Upton, Ab
Stewart, Tom
Stewart, Burwell
Hudnall, J. T.
Cole, Alonzo
Runner, William
Roane, M. B.
Douglas, Ben

Three Forks P. O.

Souther, J. H. *Chm.*
Morgan, Finney
White, E. H.
Beckham, P. H.

Rockfield P. O.

Duncan, Wood *Chm.*
Reed, I. A.
Duncan, Ed

Duncan, Dillard
Talbott, Nathan
McDavitt, Oscar
Brown, David
Moss, Morton
Smith, John
Moss, Tom
Lewis, I. O.

Andrews, Ben
Perkins, Ben F.
Andrews, Joe
Stone, Virgil

Rockland P. O.

Cohron, Ben *Chairman*
Cherry, G. W.
Phillips, James
McGinnis, James
Cherry, John Allen
Stahl, Alex
Stahl, Ben
Horton, John
Beck, William
Sprouse, Henry
Hines, Thomas

Sunny Side P. O.

Hendrick, J. A. *Chm.*
Glenn, Henry E.
Wardlaw, James A.
Strange, N. R.
Lucas, N. A.
Lucas, Lee
Carpenter, Luther
McGinnis, Andrew
Hays, Thomas

Sand Hill P. O.

Floyd, John *Chairman*
Grimes, Sullivan
Wilson, John
Grimes, James
Lewis, Charles
Floyd, Clinton

Whalen, Valentine
Jones, John
Milliken, L. R.
Amos, Jack
Watt, Wash
Whalin, William

Smith's Grove P. O.

Burton, C. W. *Chm.*
Stone, W. T.
Cooke, William H.
McDaniel, T. E.
Crump, William
Howard, Arch
Rasdell, L. D.
Kirby, David
Kirby, J. R.
LaRue, Dr. T. B.
Alexander, Reuben
Allen, Dr. M. P.
Shobe, Luther
Ellis, John

Woodburn P. O.

Amos, Chas. B. *Chm.*
Ragland, J. P.
Travelstead, H. H.
Chaney, J. R.
Harden, William
Harden, Mit
Merritt, James
Nicoll, Sterling
Nicoll, V. K.
Robb, Dr. J. W.
Hall, Dr.
McElwain, James
Williams, J. Tom
Morris, James
Sloss, Marion
Neale, R. D.
Neale, William
Wright, Charles
Wilkerson, J. M.
Matlock, James

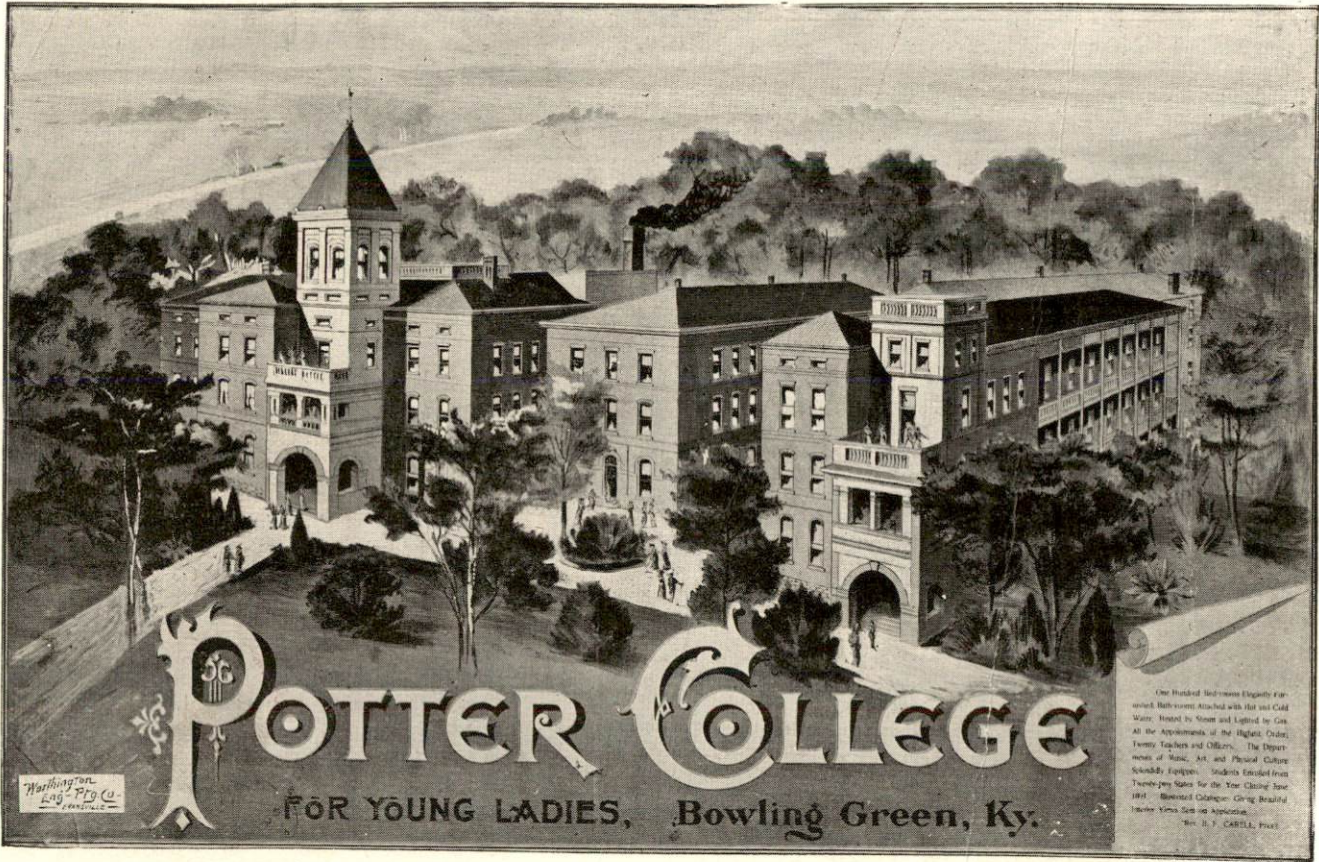

POTTER COLLEGE

FOR YOUNG LADIES, Bowling Green, Ky.

Washington
Litho. & Print. Co.
——

Our Hurdled Bath-rooms Elegantly Furnished. Bath-rooms Attached to the new Club House. Heated by Steam and Lighted by Gas. All the Appointments of the Highest Order. Twenty Teachers and Officers. The Departments of Music, Art, and Physical Culture. Scientific Equipment. Students Entitled to Free Tuition for the Year Closing June. Free Boarding. Catalogue Given Beautifully Illustrated. Receive Your Set of Applications. Wm. H. CARTER, Pres.

Location and Transportation

1. BOWLING GREEN is located in the center of Warren County, and at the head of steamboat navigation on Barren River, two hundred miles from Evansville, and directly connected with more than twenty thousand miles of inland water and thirty million people.
2. On the main line of the Louisville & Nashville Railroad, which connects the great cotton fields and iron country of the South with the fertile agricultural territory of the Mississippi Valley, and the great industrial districts of the Lake Region.
3. It is 3 hours from Louisville, 2 from Nashville, 8 from Birmingham, 6 from Chattanooga, 6 from Cincinnati, 12 from Memphis, 12 from St. Louis, 14 from Chicago, 28 from New York, and less than 4 hours from the center of population of the United States. It lies within less than 25 miles of the world-renowned Mammoth Cave, the mecca of tourists.
4. It has two projected railroad lines located, which may be constructed in the near future. These roads will, besides giving competition in all directions, open up new and hitherto inaccessible territory of great mineral and timber resources.
5. It is at the natural intersection of an air line from Chicago to a land-locked harbor with fifty feet of water on the Gulf, and the shortest line, by 100 miles, from St. Louis to deep water on the Atlantic.

NATURAL RESOURCES...

1. BOWLING GREEN is surrounded by as fine agricultural lands as are found in America, which produce the staple cereals, grasses and live stock in perfection.
2. It is on the border of the greatest coal, iron ore and asphalt region in Kentucky, and can make iron and steel as cheap as any place in the world.
3. It is within fifteen miles of a vein of iron ore which Prof. Shaler, of Harvard, says, "will furnish fifty furnaces for centuries."
4. It is accessible by water to many million feet of the most magnificent hardwood timber in America.
5. Building, dimension, flagging and curbing stone lie at its very doors, and unexcelled in quality and inexhaustible in quantity.
6. Its limestone, marl, cement, and paving and brick clays are second to none.
7. It is noted far and wide for its superior strawberries, grapes, apples, peaches, and small fruits of all kinds.
8. Its vegetable and melon market is constantly and rapidly increasing.
9. Its fertile soil produces the greatest return for the smallest outlay of physical exertion of any region on the globe.

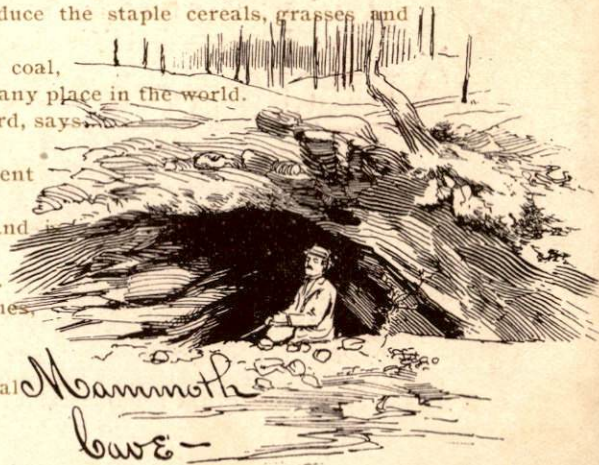

NATURAL ADVANTAGES

1. As a residence town it is unsurpassed, because of its splendid climate, excellent streets and sidewalks, and abundant supply of pure water from a magnificent reservoir.
2. It is unquestionably the Queen City of the White Limestone Country, so justly celebrated for its great agricultural excellence.
3. It is the natural distributing centre of the mineral and hardwood timber region which extends to its very doors.
4. It has excellent banking facilities and carefully managed Building and Loan Associations.
5. Its location, commercial facilities and proximity to raw material render it unsurpassed as a manufacturing city.
6. It is already approached by more than 100 miles of macadamized road, with the prospect of having every mile in the county graded or metalled in the near future.
7. It is illuminated with both electricity and gas, and has telephone lines, a handsome opera house, street cars, a projected electric line, and two telegraph companies (Western Union and Postal).
8. It has numerous hotels and good private boarding houses.
9. It has commodious churches of all denominations.
10. It has one daily and several weekly papers.
11. Its educational facilities are unsurpassed, since it offers a COMMON SCHOOL and COLLEGIATE education free to all residents and property holders.
12. It is surrounded by numerous quarries of the most superior building, dimension, curbing and flagging stone in the country.
13. It is the finest fancy and saddle horse market in America.
14. It has excellent sidewalks, ample shade trees and beautiful parks.

ATTRACTIONS

1. Its picturesque surroundings, composed of wood ridges, rounded hills, undulating plains, with a circling river in the distance, present a landscape with no superior and few equals.
2. Its climate is all that could be desired, because of its situation on the climatic divide between the chilling blasts and scorching winds of the North and the enervating heat of the far South; thus producing the most equable, delightful and healthful temperature for the entire year.
3. In addition to its scenic beauty, its historic surroundings, consisting of forts, trenches and redoubts, will be remembered as long as the names of Buckner and Harrison are revered.
4. Its people are noted for their culture, industry and thrifty habits; and are far-famed for their generous hospitality.
5. It has the most picturesque and attractive drives in the South.
6. It offers the most attractive residence sites to be found anywhere, at the lowest rates.
7. Here every home-seeker and investor can find desirable property at their own prices.
8. Here the manufacturer can procure cheap raw material, cheap coal, cheap living and ample transportation facilities.
9. This is the place for growing families, because the children can be educated without cost.
10. Here all good citizens are cordially welcomed and should become property owners because this city is so situated as to become one of the most desirable resident places in the great and growing South.



1. Population of City and Suburbs..... **12,000**
2. City Indebtedness..... **\$150,000.00**
3. Taxable Property { Assessed Value..... **\$3,000,000.00**
 Real Value..... **\$6,000,000.00**
4. Tax Rate { City..... **\$1.15** on \$100
 County..... **15c** on \$100
 State..... **42c** on \$100
5. Death Rate..... **Very Low**
6. Transportation.....
 (1) Louisville & Nashville Railroad, Main Line
 (2) Evansville and Bowling Green Packet Line
 (3) City of Clarksville and other steamers.
7. Annual Shipments.....
 By Rail..... **200,000** tons
 By River..... **100,000** tons
8. No. Banks..... **3.** Capital..... **\$500,000**

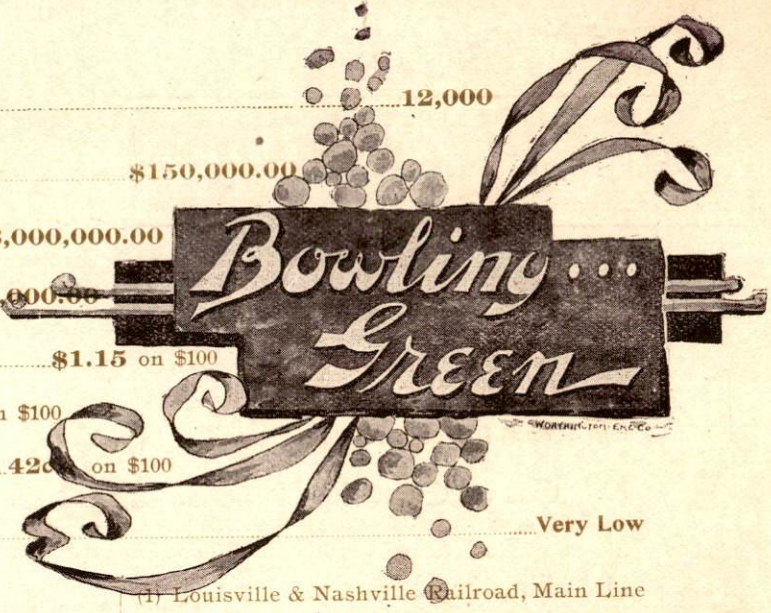

EDUCATION.

(1) Public School, 3 buildings	Capacity	1,500
(2) Potter College for Girls	Capacity	300
(3) Business College	Capacity	300
(4) Ogden College (Tuition Free)	Capacity	150
(5) St. Columba Academy	Capacity	150
(6) Several Private Schools	Capacity	150

10. Gas or Electricity

Both. City owns Electric Light plant

11. Churches	14	{	Baptist	4	Episcopal	1
			Methodist	3	Disciple	1
			Cumberland Presbyterian	2	Roman Catholic	1
			Presbyterian	1	Adventist	1



Coal. Iron Ore. Limestone. Marl
Cement Rock. Brick and Tile Clay.
Sand. Building, Dimension, Curbing
and Flagging Stone. Tobacco. Vegetables.
Hides. Straw for Paper. Tan-Bark. An inexhaustible supply
of Hardwood, embracing more than 100 varieties. More than
20 kinds of Oak; 6 Hickories; 5 Maples; 4 Ashes; 2 Walnuts; 3
Cherries; 3 Gums, Etc.



LIBRARY, WESTERN KENTUCKY
STATE TEACHERS COLLEGE

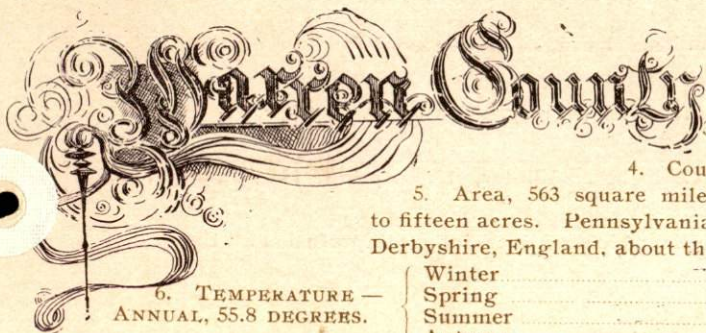

1. Population	36,000
2. Taxable property	{ Assessed value \$10,258,540.00 Real value 20,000,000.00
3. Tax Rate	{ State 42 cents on \$100.00 County 15 cents on \$100.00
4. County debt	\$60,000.00

5. Area, 563 square miles, 360,000 acres; 3,000 farms, average 120 acres each; one person to fifteen acres. Pennsylvania has one person to six acres, and Massachusetts one to three acres. Derbyshire, England, about the same size, has ten times the population.

6. TEMPERATURE — ANNUAL, 55.8 DEGREES.	Winter	38.6	RAINFALL, ANNUAL 46.8 INCHES.	Winter	11.79
	Spring	54.5		Spring	12.66
	Summer	74.3		Summer	12.48
	Autumn	55.8		Autumn	9.93

7. The soils of the county are either alluvial or river bottom, calcareous or limestone, and silicious or sandy; and are named in the order of fertility and value, which ranges from \$75.00 per acre to \$3.00 or less.

8. The products of the soils include the staple cereals, grasses, tobacco, fruits and vegetables of the temperate zone, which are grown in the greatest perfection.

9. It is second to no county in the State for thoroughbred horses and fine stock of all descriptions.

10. The soil and climate are peculiarly adapted to all the grasses, such as red clover, timothy, red top, orchard grass and blue grass.

11. It is the natural home of the small fruits. Its reputation for the strawberry has gone far and wide.

12. Apples, peaches, pears, plums, together with the many varieties of grapes and melons, are abundantly produced.

13. All classes of garden vegetables are produced in the greatest profusion, the quantity limited alone by the market.

14. Bowling Green limestone, a cream colored oolite, covers an area of fifty square miles. It is from ten to twenty-five feet thick, within less than five miles of the railroad, and in many places on the navigable waters of Barren River. Thousands of dollars worth are shipped annually.

15. A stratified oolite, which splits readily into flagging and curbing, lies forty feet below this. It is ten feet thick, and has been used for fifty years without any sign of disintegration.

16. The many streams of the county are fed from everlasting springs, and hence are stocked with most excellent game and other fish.



WHY HOME SEEKERS SHOULD COME TO WARREN COUNTY----

1. Because of its splendid climate. Average annual temperature, 56 degrees. Winter, 29. Spring, 58. Summer, 75. Autumn, 56.

2. Because of its generous rainfall. Annual amount, 47 inches. Winter, 12. Spring, 13. Summer, 12. Autumn, 10.

3. Because of its rich alluvial, calcareous and silicious soils, which produce in great profusion all the grains, grasses, tobacco, orchard and garden products of the temperate zone.

4. Because it produces the finest horses, cattle and hogs.

5. Because it has a greater proportion of inexhaustible bottom lands than almost any region of the same extent.

6. Because it is the natural home of the strawberry, raspberry, blackberry and grape.

7. Because it has little land that is untillable, and none that cannot be made profitable for grazing and fruit growing and sheep raising.

8. Because it has excellent transportation facilities both by rail and water.

9. Because it has more than one hundred miles of turnpike and a system for grading and macadamizing every mile of its roads in the near future.

10. Because the price of farming lands is very low—\$3.00 to \$60.00 per acre for tracts of 50 to 150 acres according to location and improvements.

11. Because the whole-souled, generous, hospitable community will welcome with open arms good citizens from any and every region.

12. Because this is God's country—than which none can excel.



STATISTICS OF WARREN COUNTY.

 Auditor's Report (1893) and
Censuses (1890)

Population (1890).....						30,158	
Legal voters.....						6,422	
Native born.....	29,803	White.....	22,229	Males.....		14,828	
Foreign born.....	355	Black.....	7,926	Females.....		14,975	
No. School Houses.....	116	No. School Children.....				8,508	
Dwelling Houses.....	5,609	Persons per House.....				5	
Death Rate.....						9.04 per 1,000	
County Debt.....	\$ 37,000.00	City.....				\$158,000.00	
Total per Capita Debt.....						\$6.48	
Average per Capita Mortgage Debt for the United States.....	\$ 96.00	Kansas.....		\$170.00			
Minnesota.....	\$152.00	Iowa.....	\$104.00	North Dakota.....	145.00	South Dakota.....	110.00
Kentucky.....	25.00	Warren County.....				\$5.02	
Total Acreage.....	314,139	Assessed value per acre.....				\$12.47	
Unimproved Land.....	46,181 Acres	Woodland.....				59,576 Acres	

Statistics of Warren County--Continued.

Assessed Valuation \$10,258,540.00

Real Estate 6,229,445.00

Railroads—46 miles 1,201,168.00

Personal Property 2,827,927.00

Stallions..... 113 Value..... \$ 25,000 00 Tobacco—Acres 3,160 Pounds..... 2,269,454

Mares and geldings 388,596 00 Corn—Acres 40,513 Bushels 819,895

Mules and jacks 248,016 00 Wheat—Acres 22,910 Bushels 297,890

Cattle 15,840 Value..... 93,139 90 Oats Bushels 117,793

Sheep 11,162 Value 26,272 00 Hay—Acres 8,478 Tons 7,696

Hogs 27,469 Value 99,412 00 Clover and Grass Seed Bushels 2,023

Total Live Stock \$840,435

No. Stores 225 Value \$295,755.00

Pianos \$40,348 00 Credits and money at interest \$854,689 00

Steam Engines and Boilers 21,270 00 Cash on hand and deposit 220,783 00

Buggies, Carriages, etc 77,940 00 Mortgages 151,559 00

Bonds (except U. S.) 240,000 00

Turnpikes 120 miles @ \$2,000.00 \$240,000.00

Assessment for County Roads	}	Ad Valorem, 9c on \$100.00 \$9,232.69	}	\$14,443.69 per Annum.
		Capitation Tax, 50c 3,211.00		
		Delinquent Poll Tax (Estimated) 2,000.00		

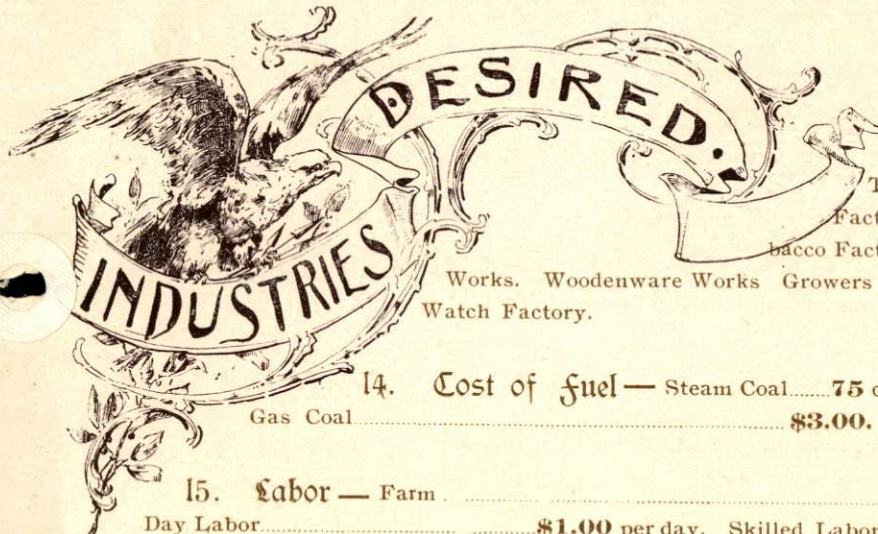

DESIRED.

INDUSTRIES

Agricultural Implement Works. All sorts of Wood - Working Factories. Canning Factory. Tannery. Harness and Saddle Works. Shoe Factory. Wagon, Buggy and Carriage Works. Tobacco Factories. Furniture Factory. Creamery. Cooperage Works. Woodenware Works. Growers of Fruit and Vegetables for Market. Clock and Watch Factory.

14. Cost of fuel — Steam Coal.....75 cents per ton. Domestic Coal.....**\$1.50 to \$3.00**
 Gas Coal.....**\$3.00.** Cord Wood.....**\$3.00**
15. Labor — Farm.....**\$15.00 to \$30.00** per month
 Day Labor.....**\$1.00** per day. Skilled Labor.....**\$1.00 to \$3.50**

16. Water Works — Combined Reservoir and Holly System. Fifteen Miles of Pipe. One Hundred Fire Plugs. Pressure, 80 pounds. Capacity of Engines, 3,000,000 gallons daily. Cost over \$100,000. Owned by City.

17. Streets and Street Cars — There are Twenty-five Miles of Improved Streets and Sidewalks. A good system of Street Cars, with a projected Electric Line.

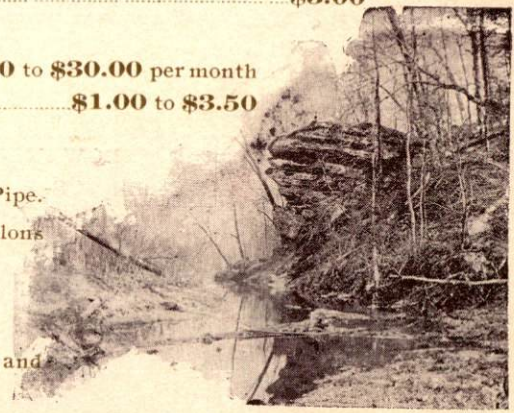

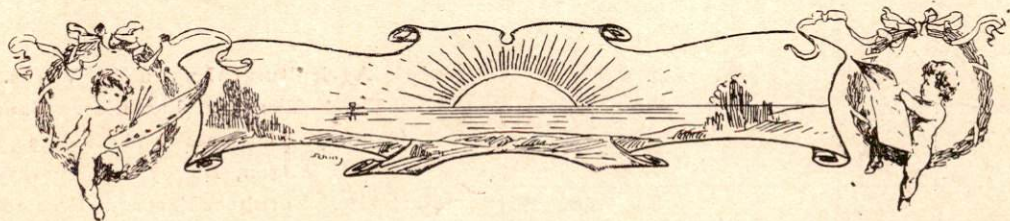

18. **Water Power**—At least 10,000 horse power within fifteen miles, which can be supplied for \$8.00 per horse power per year.

DESCRIPTION

BOWLING GREEN, the county Seat of Warren County, is the Metropolis of the Green River Country. Situated on the main line of the Louisville and Nashville Road, 114 miles south of Louisville and 72 miles north of Nashville. It is also at the head of navigation on Barren River. Two hundred miles from Evansville, with which it has water communication throughout the year, and with the entire Mississippi Valley and its twenty thousand miles of inland water.

wants a hundred smaller industries of diverse character, help to make Akron what she is, a real hive of industry. Creditable as to the cost to her. Akron's gain and enterprise, faced simply at home. ride in the land.

delightful socially. The people like strangers in on the biblical plan, and occasionally the stranger takes the people in no a less accurate plan. Nevertheless, we never ceases, and the social life regularly to a round the

Northwestern Guaranty Loan Co.

less included much about time paper, signed by him. they of his associates. news's has as he

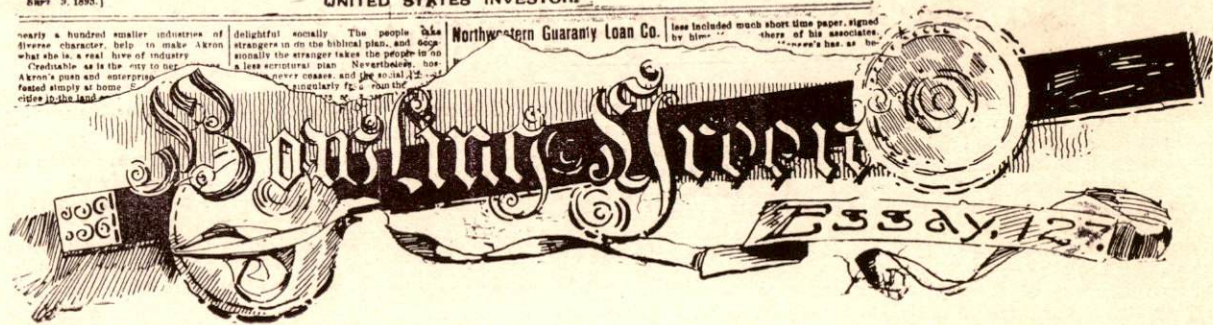

What a thing is not is sometimes as significant as what it is; so, in enumerating the "merits" of Bowling Green, I would say, first, that it is not "a place of peculiar location," except as regards its beauty. It is not "a place of unusually rapid growth," though its population has increased 50 per cent during the last ten years.

It is not "a place in which an unusually large amount of capital is employed in any particular industry." Its "undeveloped resources" have not "long escaped attention," nor are they "peculiar," being the same resources possessed by hundreds of southern towns, and its "historical associations" will never tempt the pen of poet, novelist, or historian.

Yet, in spite of these negative statements, I propose to show that it is "a desirable place of residence," that it affords "opportunities for investments," and, by the way, it does possess the "unique interest" and "special distinction" of being one southern town that has never been on a "boom."

Bowling Green is about 600 feet above the sea level. A range of low hills, or "knobs," in Kentucky parlance, surrounds it. From the summit of two of these knobs, one on the eastern, the other on the western border of the city, one has a view of landscapes so exquisite as to compel admiration even from travelers familiar with the rarest scenery of the Old World. "More beautiful than anything I ever saw in Europe," I once heard a traveler say, as he looked at river, valley, field, forest, vineyard, and tree-embowered town glorified by the radiance of a summer sunset. Others have likened the scenery to that of the Holy Land, especially around Jerusalem; and celebrated artists have drawn inspiration from its river views, which are like the palisades of the Hudson on a small scale.

The rolling character of the country gives many fine building sites, and there many houses, some only modest cottages, located on commanding ground, that a millionaire might covet for his prospective palace home. Suburban lots of rare beauty are to be had at moderate prices. The town was built around a square, in the middle of which once stood the court house, the county clerk's office, and the market house. This was in the days so graphically described by James Lane Allen, in his sketches of old Kentucky life. Now all is changed. A park takes the place of the old court house, clerk's office and market house. Electric lights and a street railway give it the air of a city.

The town is situated on the main line of the Louisville & Nashville railroad, and the Memphis branch starts from this point. It has semi-weekly steam packet line connecting it with Evansville the year round. There are 120 miles of macadamized roads in the county, eight of these starting out from Bowling Green in as many different directions.

Bowling Green Essay--Continued.

Delightful as it is locally, it is even more delightful socially. The people take strangers in on the biblical plan, and occasionally the stranger takes the people in on a less scriptural plan. Nevertheless, hospitality never ceases, and the social life of the place is singularly free from the foolish pride, exclusiveness and caste feeling of ante bellum days, which still prevail in so many southern towns. One does not need to bear about him, like the hero of Herrick's quaint verses, "a rowle of parchment charged with the arms of all his ancestors." His own merits are what society here demands of every man, and not the merits of his grandfathers.

Moreover, no woman is ostracized because she works for her living, and the number of self-supporting women in the place is unusually large. The tone of society is such that a young man of dissipated habits is under a ban, no matter what may be the size of his income or the social standing of his family. It follows, of course, that the morals of the young men are notably high.

The Prayer of Agur, "Give me neither poverty nor riches" seems to have been granted to the most of the people of Bowling Green. The wealthiest man in the county pays taxes on but \$86,000 worth of property. "Plain living" is thus a necessity, and "high thinking" follows from choice. A course of lectures every winter, the XV Club and the Calendar Club, both composed of men, and devoted to the discussion of literary topics, and a Ladies Literary Club are indications of the culture of the people.

Hundreds of people have been drawn to Bowling Green because of her educational facilities. The graded schools are the best in the state. Potter College, for girls, is known all over the South, and **Ogden College, an endowed institution, offers a collegiate education free to young men.**

If one would know the agricultural resources of this place, he must visit Warren County's annual fair. Here may be seen all the fruits and vegetables of this latitude, grown to a perfection and size that makes them rival the famous products of California. There are no canning factories, and immense quantities of fruits and vegetables are shipped northward every year. For the culture of the strawberry this region is unexcelled.

Some of the finest building stone in the world, oolitic limestone, is found here in inexhaustible supplies. Only five quarries are in operation. Within 15 miles of Bowling Green we find coal and iron and limestone in immeasurable quantities in close proximity, as if nature had destined this to be another Birmingham or Pittsburg. Professor Shaler says, "the hard-wood timber of this section is a more immediate and satisfactory source of wealth than its coal or iron." There are in Warren county between 150,000 and 200,000 acres of timber land containing some of the finest woods known.

In which of these "natural resources" lies the germ of Bowling Green's future greatness? Or does this future greatest rest only on the "baseless fabric of a vision?" Will capital ever come this way, bringing magical development in its train, or will Bowling Green always remain the pleasant, hospitable, steady-growing little city it now is? Who can say?

When Silas Lapham indignantly inquires the essential difference between himself and the aristocratic Corey, Mrs. Lapham shrewdly replies: "If you don't know, there's no use telling you." So to any prospective investor I would say: "If the foregoing facts do not show you what your opportunities are, there's no use telling you."

Call on the Commercial Club for further information.

BIRDSEYE-VIEW OF BOWLING GREEN FROM POTTER COLLEGE...

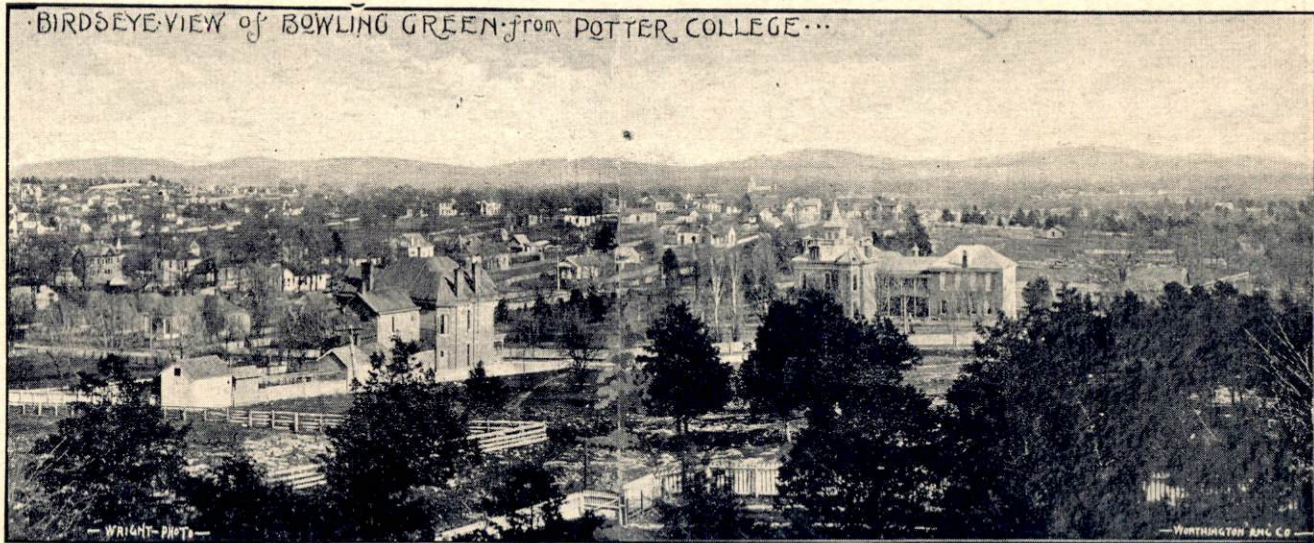

—WRIGHT-PRINTS—

—WORTHINGTON BANC. CO.—

WEST END
FARM

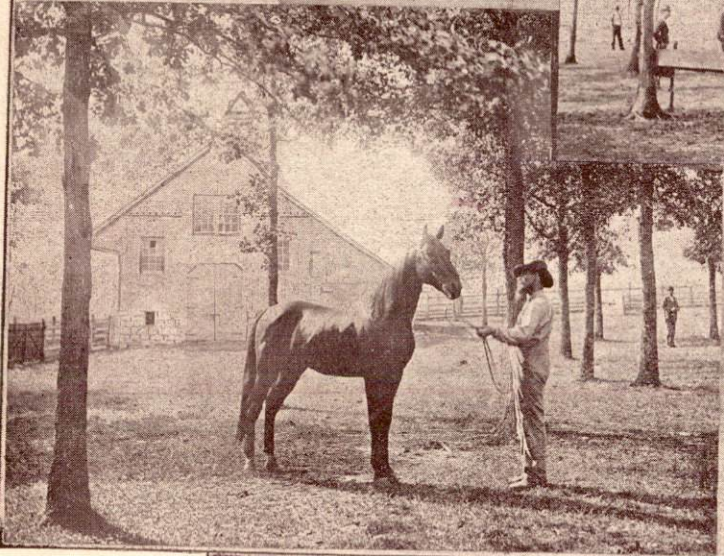
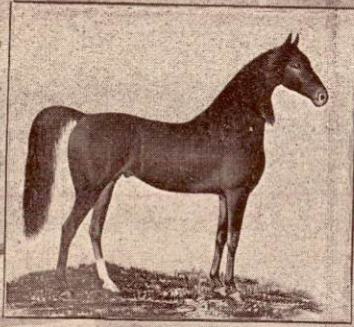

— WORTHINGTON ENG CO —
DR. A. C. WRIGHT
PRESIDENT
SCOTT ISBELL - SECTY.

— WRIGHT PHOTO —

KENTUCKY FINE HORSE COMPANY

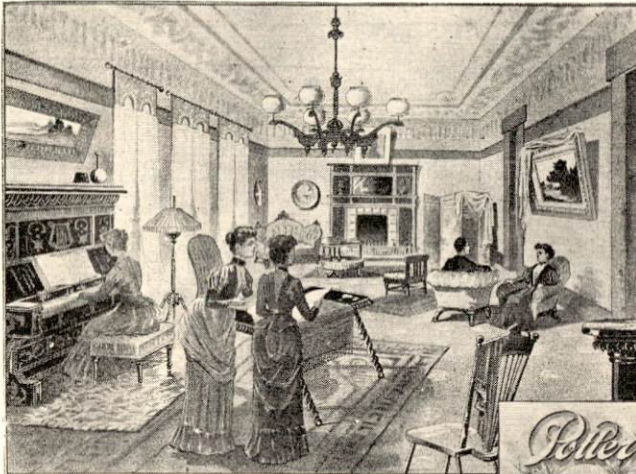

RECEPTION ROOM



FAMILY ROOM

Potter College
 MADE FROM
 23 STATES
 FOR YOUNG LADIES.
 -Washington, D.C.-



MAIN ENTRANCE

POTTER COLLEGE for the education of Young Ladies, is generally conceded to be one of the best equipped schools in the south. It unquestionably possesses advantages but rarely found in this country. Its accommodations are of the highest order. The entire building is heated by steam and lighted by gas. The rooms of the pupils are handsomely furnished; with bath rooms attached, supplied with hot and cold water.

The teachers, twenty in number, come from the best schools in America and Europe. No money is spared in securing the best talent. The school has a patronage represented by twenty three States of the Union.

-WORTHINGTON ESTD. CO. - EVANSVILLE

TWO SCHOOLS UNDER ONE MANAGEMENT



SOUTHERN
NORMAL
SCHOOL

BOWLING
GREEN
BUSINESS
COLLEGE

VIEW OF ONE OF THE MAIN BUILDINGS



PROF. H.H. CHERRY
PRINCIPAL - BOWLING GREEN BUSINESS COLLEGE

Send for
Catalogues

Mention course
desired

ADDRESS
CHERRY BROS.
BOWLING GREEN
KY.

TWO SCHOOLS UNDER ONE MANAGEMENT



DORMITORY

\$70.00 PER TERM,
OF FIVE MONTHS
PAYS ALL
EXPENSES -
IN THE SOUTHERN
NORMAL SCHOOL
INCLUDING
PRIVATE
BOARD



PROF. T.C. CHERRY
PRINCIPAL SOUTHERN
NORMAL SCHOOL



One of the Students' Boarding Rooms

THE
BOWLING
GREEN
BUSINESS COLLEGE

The great Business
Training School
OF THE

SOUTH

BOOKKEEPING
SHORTHAND
TELEGRAPHY
PENMANSHIP
AND
TYPEWRITING



Looking from the office into Book and Stationery Department

A corner of the Office
PUPILS CAN ENTER
AT ANY TIME
SPECIAL ASSISTANCE GIVEN TO GRADUATES
IN SECURING GOOD POSITIONS.
BOARD
ONLY \$10.00 PER MONTH

SOUTHERN NORMAL SCHOOL
THE ESTABLISHED 1875
LEADING NORMAL SCHOOL IN THE SOUTH

ENGLISH, TEACHERS' PREPARATORY
SCIENTIFIC AND CLASSIC
COURSES
SPECIALTIES:
MUSIC... ART
ELOCUTION

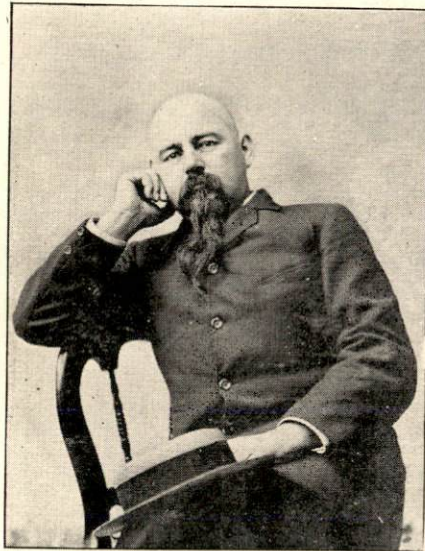

COL. M. H. CRUMP ...

SECRETARY

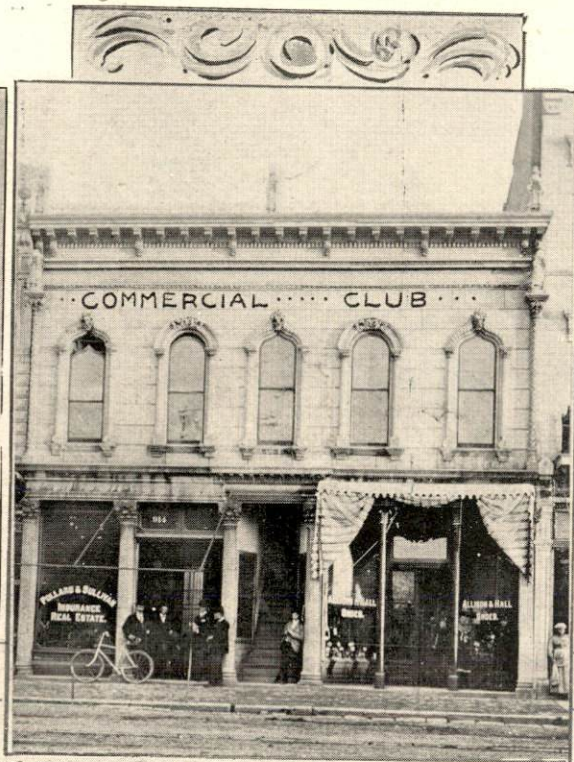

... 914 STATE ST. ...

COMMERCIAL CLUB HEADQUARTERS

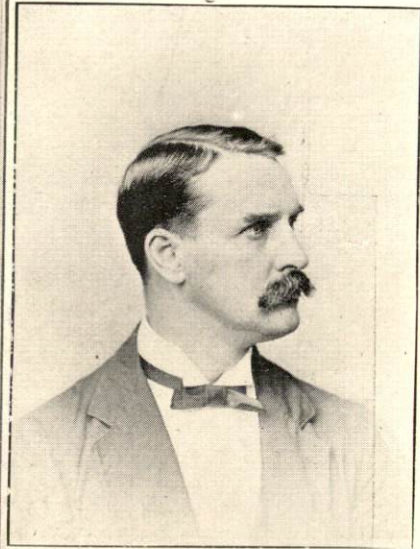

H. P. POTTER ...

PRESIDENT

Ogden College

Endowment Fund \$150,000

Tuition Free

Capacity 150

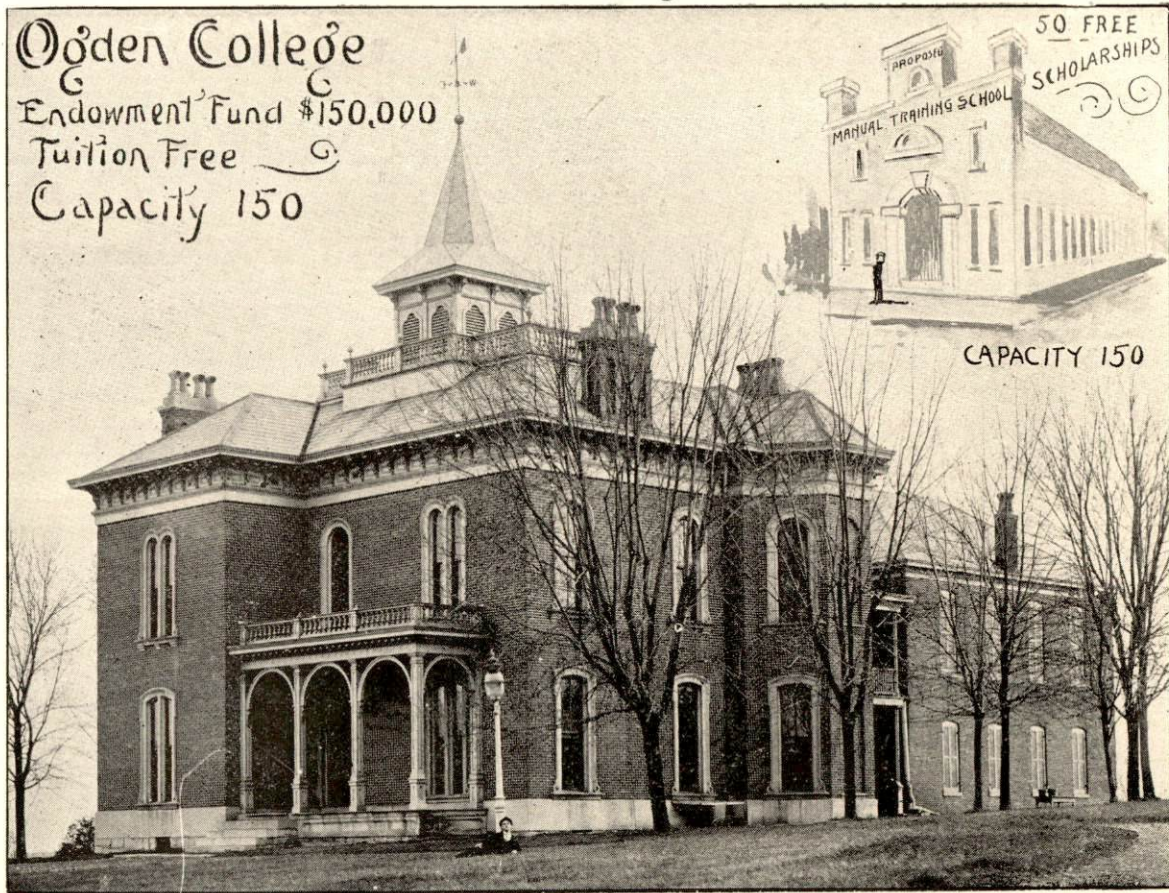

CAPACITY 150



GOLDSMITH POTTER
President
Commercial
Club

JOHN H.
MALLORY
MAYOR OF BOWLING
GREEN



JOHN DEMUTH
Board of Public
Works

LOUISVILLE AND NASHVILLE RAILROAD

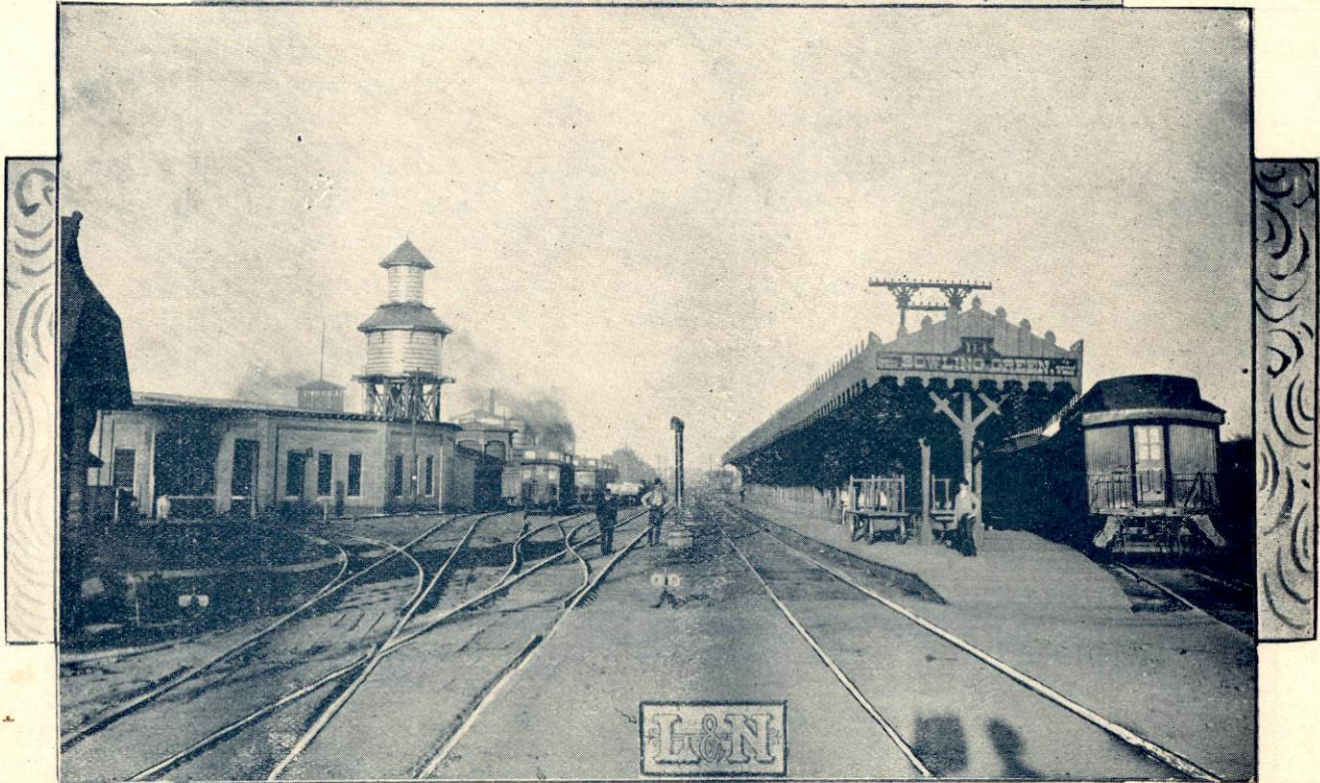

STATION AND YARDS



I. B. WILFORD
COLLEGE ST.
1896

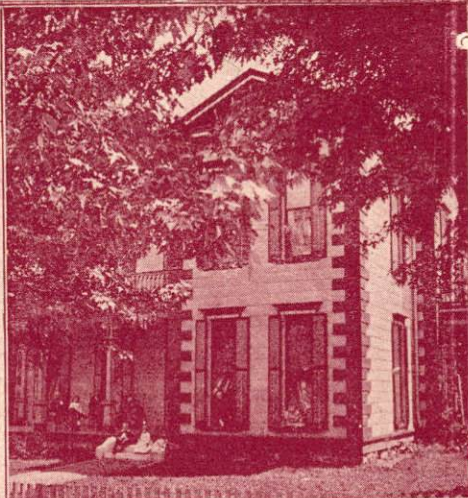

COLLEGE ST.
ROBT. RODES
1896

EUGENE
GERARD
COLLEGE ST.

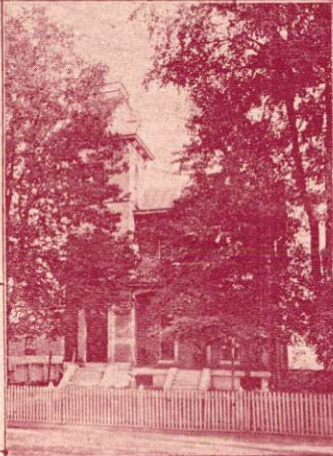

DR. S.W. COOMBS
STATE ST.
Washington
Ky. Co.
Knight Photo





Winter View of City Park.



McLELLAN STONE CO.
ROCKFIELD, WARREN CO.
 MAIN OFFICE — PARK PLACE
 BOWLING GREEN, KY —
 Capacity 1500 Carloads per Annum
 Stratified (Oolite) Limestone —
 (light grey) — Curbing, Flagging —
 Building & Dimension Stone —
 IN USE MORE THAN HALF
 A CENTURY.
 ULTIMATE STRENGTH PR. SQUARE
 INCH — 14,962 LBS
 GOVERNMENT TEST — 1894 —



Warren Co. —
 KY —
 Photos by
 WRIGHT

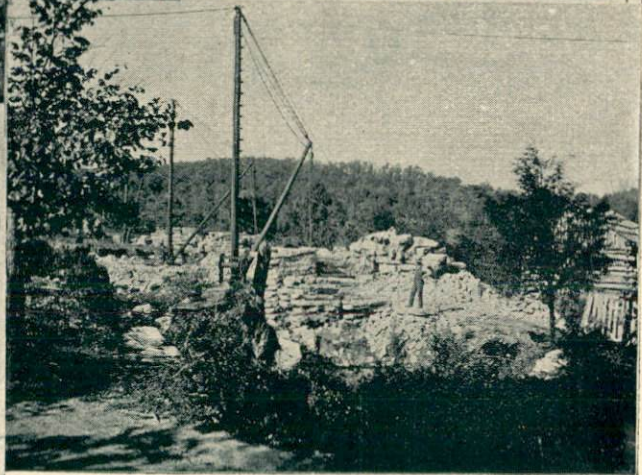

Park Row & College St. C.



WORTHINGTON ENCO.

WRIGHT PHOTO

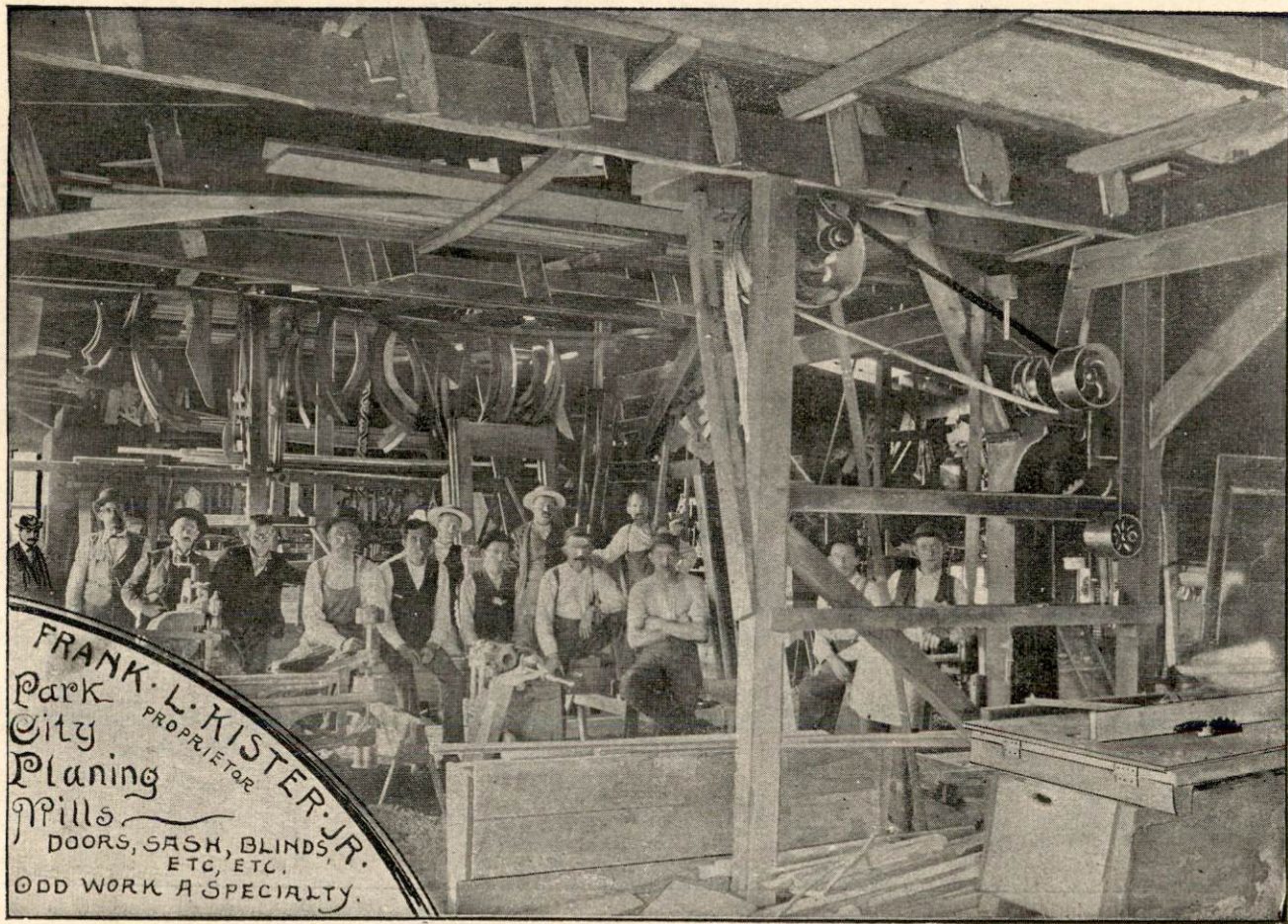

FRANK L. KISTER, JR.
PROPRIETOR
Park
City
Planing
Mills
DOORS, SASH, BLINDS,
ETC., ETC.
ODD WORK A SPECIALTY.

Cor. College St. & Park Row



WORTHINGTON ENG'G

WRIGHT PHOTO



E. A. PORTER

F. B. COOKE



ROBT. K. MCGINNIS



DR. H. P. CARTWRIGHT



... State Street ...



Main Street

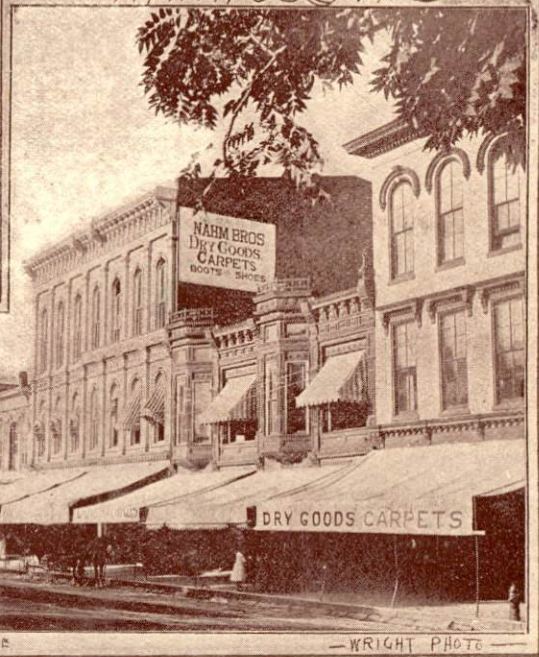

... WORTHINGTON ENG. CO. - EVANSVILLE

— WRIGHT PHOTO



JAS. H. WILKERSON
PRESIDENT -
E. SMALLHOUSE
VICE PRES -
W. H. JONES
SECRETARY
C. G. SMALLHOUSE
TREASURER

CAPACITY
15 TONS
PR. DAY

BOWLING GREEN
ICE & COLD STORAGE CO.
INCORPORATED

VIEW DOWN
.....-MAIN STREET-
...OPERA HOUSE...



Warrington
Co. Co.

COLM. H. CRUMP.



MRS. ROSA NAHM.



MOSES NAHM.



MAIN ST. RESIDENCES



MRS. VIRGINIA UNDERWOOD.



RESIDENCE
COLT. J. SMITH

T. J. SMITH & CO
STATIONERS



(10) - OFFICE -



MOREHEAD HOUSE

AND... CONSERVATORY

WORTHINGTON ENG CO EVANSVILLE

WRIGHT - PHOTO -



COLLEGE ST. PUBLIC SCHOOL



COLORED SCHOOL

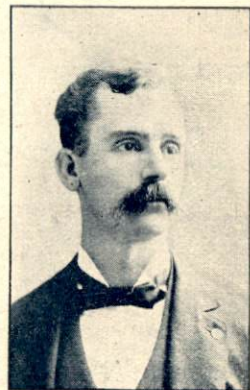

PROF. W. B. WYLIE
GREEN ST. SCHOOL

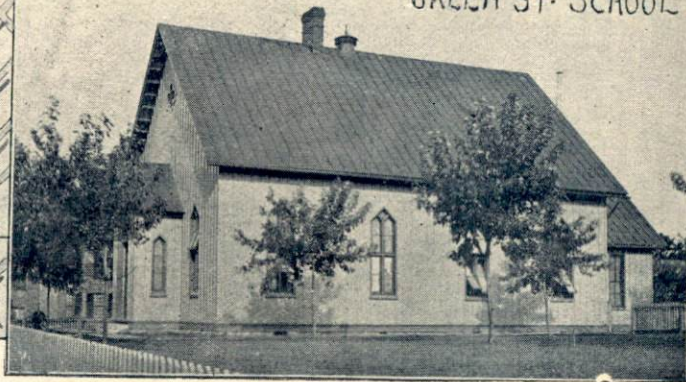



JUDGE W. E. SETTLE

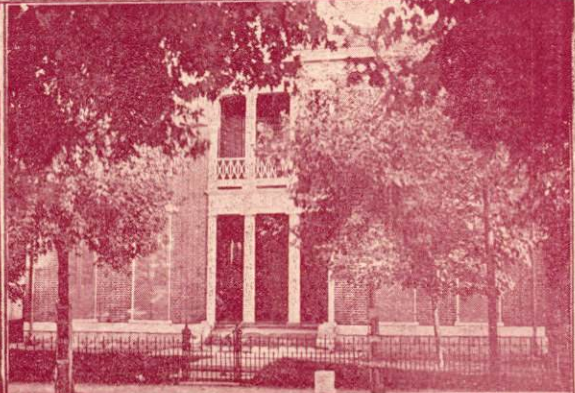

GEO. WILLS

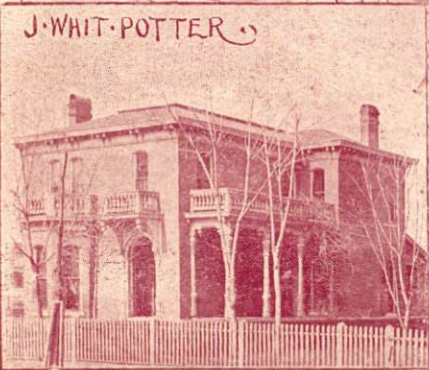

J. WHIT. POTTER



DR. E. T. BARRY

State
Street
Residences

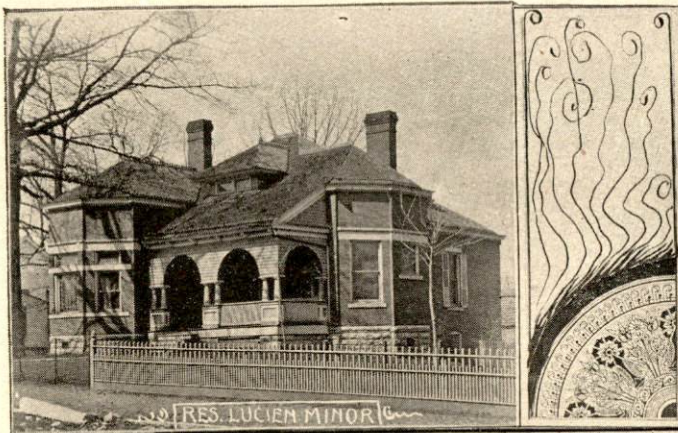

RES. LUCIEN MINOR



RES. JOHN E. DU BOISE

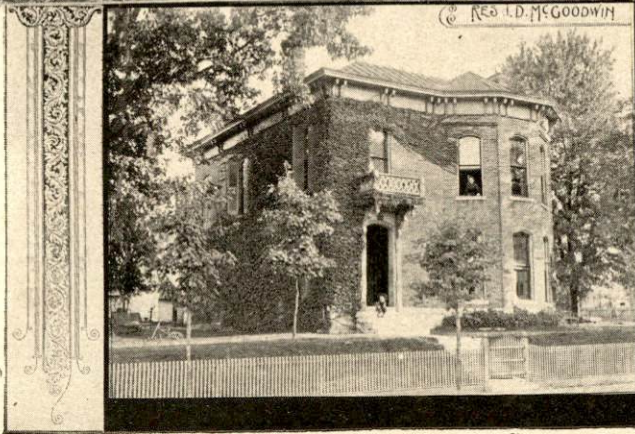

RES. I. D. MCGOODWIN

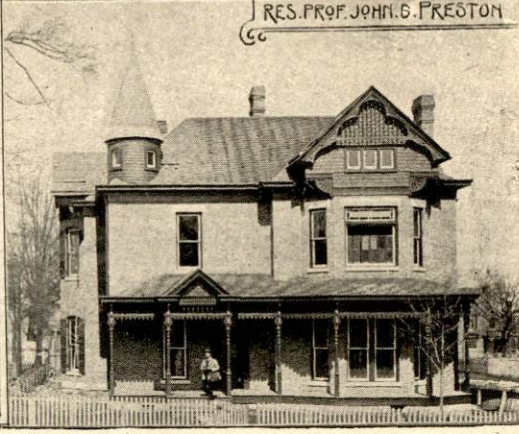

RES. PROF. JOHN G. PRESTON

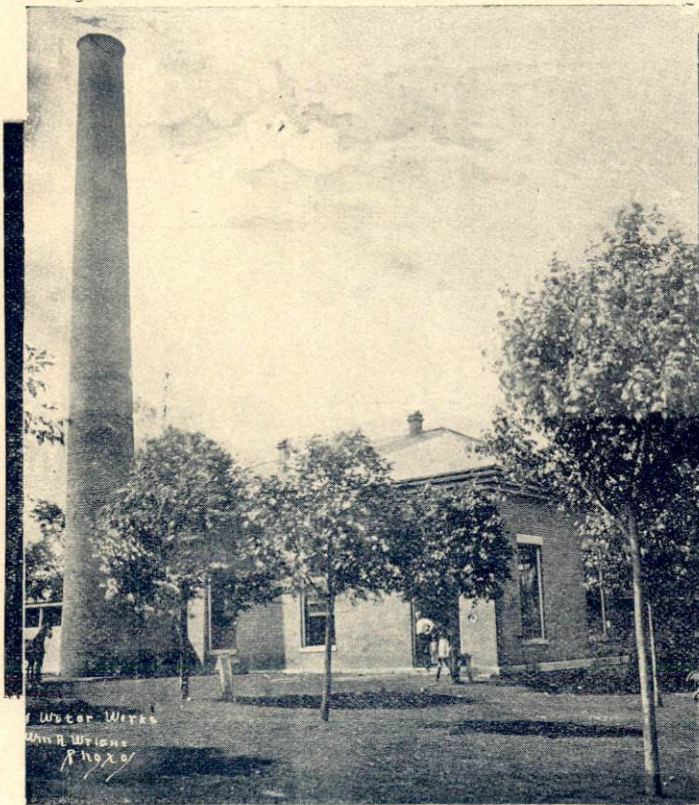

Water Works
Wm. R. Wilson
1902



WATERWORKS ..
AND RESERVOIR.
— WASHINGTON ENG CO —

FIRE DEPARTMENT

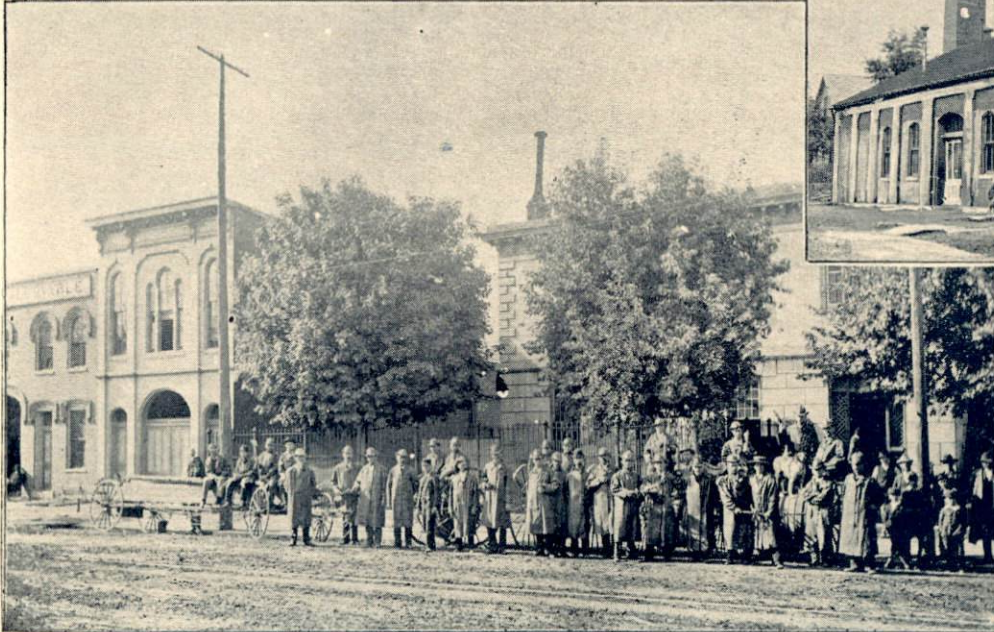

WORTHINGTON E. I. CO.

ELECTRIC LIGHT PLANT.

WRIGHT-PHOTO



HON. JAS. A. MCKENZIE
 MINISTER TO
 PERU

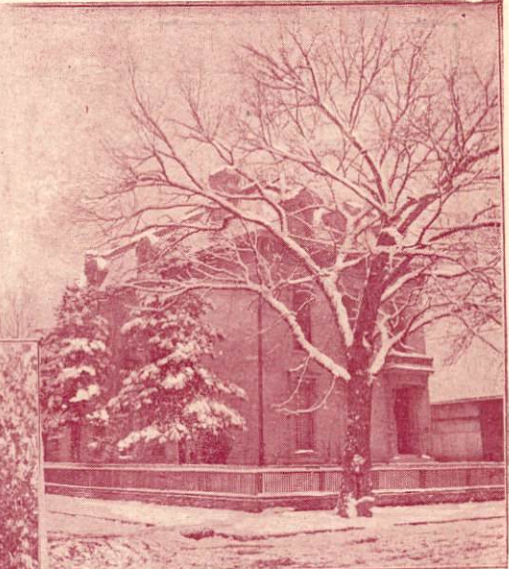

HON. ———
 C. U. MCELROY



DR. J. A. McCORMACK
 SECRETARY
 STATE
 BOARD OF
 HEALTH

Wright Photo

ORGANIZED 1871

Warren Deposit Bank

BOWLING GREEN

— INCORPORATED —

KENTUCKY



L.R. PORTER CASHIER



C.G. SMALLHOUSE PRES

AUTHORIZED CAPITAL \$500,000

PAID IN CAPITAL \$200,000

SURPLUS \$100,000

The only chartered bank and the only bank in Bowling Green that under-
goes an annual examination by a Bank Examiner

PATRONAGE RESPECTFULLY SOLICITED



DR. A. C. WRIGHT
COLLEGE ST.

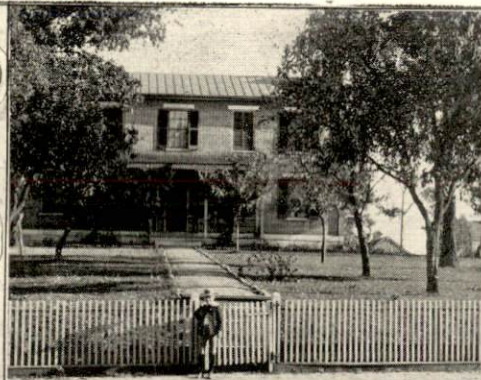

H. L. ROGERS PARK ST.



G. S.
HOLLINGS
WORTH
PARK
ST
WORTHINGTON ENGL



MAX B. NAHM COLLEGE ST.



MANSFIELD
KIRBY -
TWELFTH
STREET

WORTHINGTON ENG' CO. EVANSV. -



Roman
Catholic



First
Presbyterian

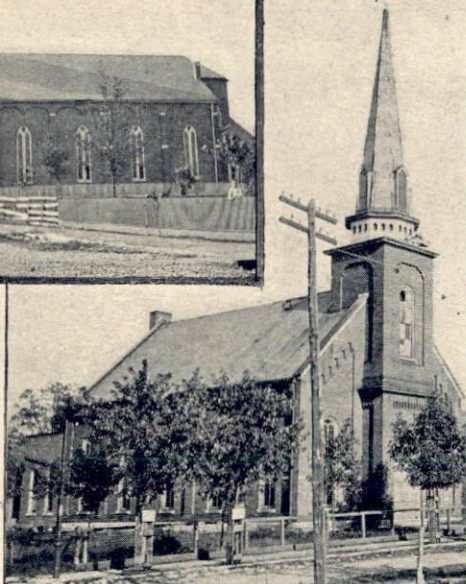

Episcopal
Church



Cumberland Presbyterian

WORTHINGTON ENCO — WRIGHT PHOTO



JUDGE W. L. DULANEY



B. V. SALS BURY
ADAM ST

ADAM
ST.

Wilmington
Del
Wright Photo

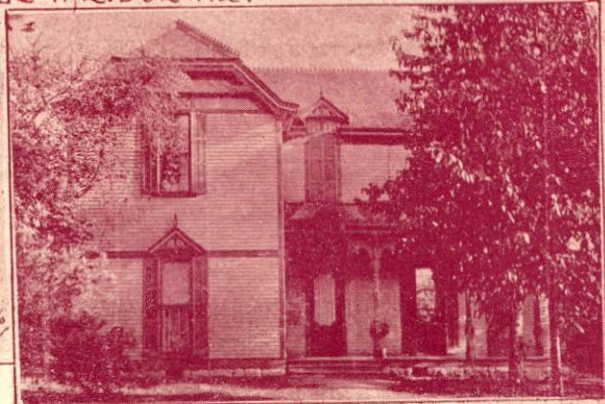

HON. P. F. EDWARDS - PARK ST



R. F. DULANEY ADAM ST



Inferior
Roman Catholic
Church

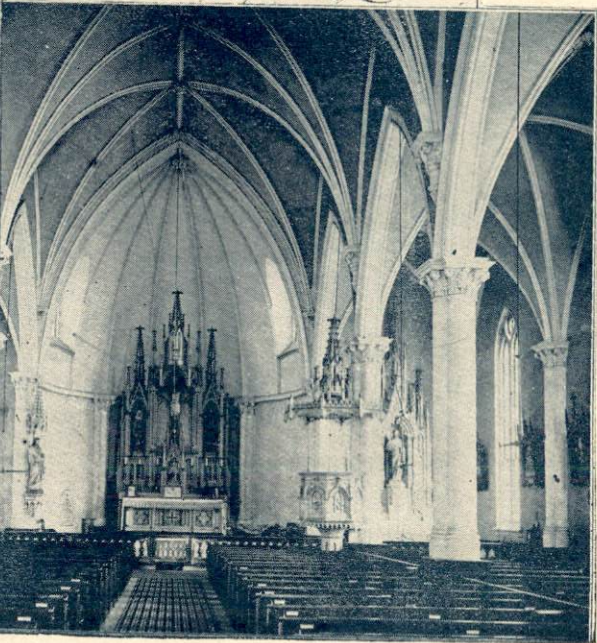

St. Columba
Academy

— WORTHINGTON ENG CO —

WRIGHT — PHOTO —



Wartington Eng. Co. -



RES....
C. V.
VANMETER.
.....



RES.....
M. T.
UNDERWOOD
.....



Two Beautiful Country Homes.



Baptist Church

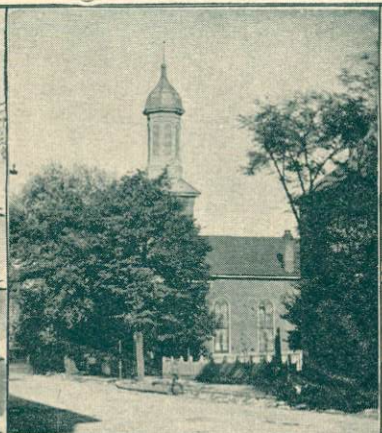

Methodist Church South

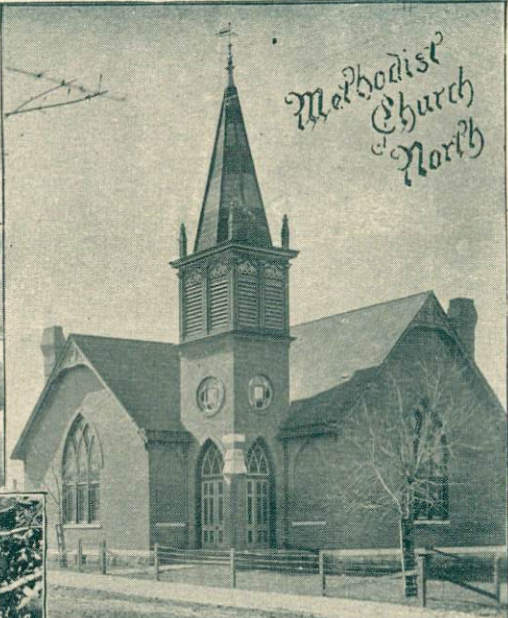

Methodist Church North



Christian Church

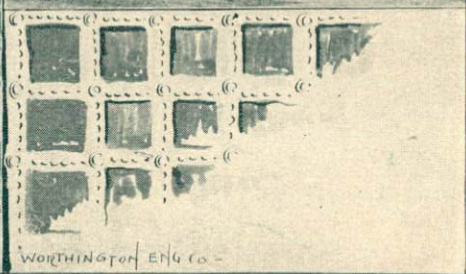

WORTHINGTON ENG CO.

PHOTOS BY WRIGHT

DR. WM. TURNER



MRS. MARY MITCHELL



BYRON RENFREW

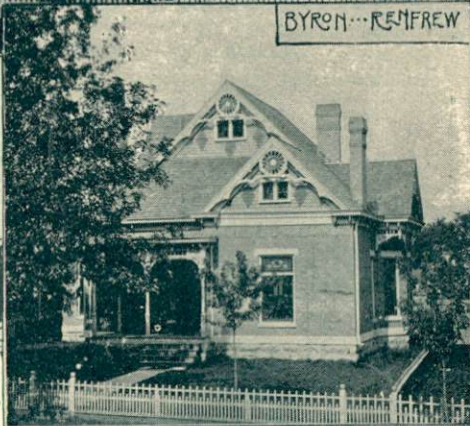

MRS. M.R. GOSSOM

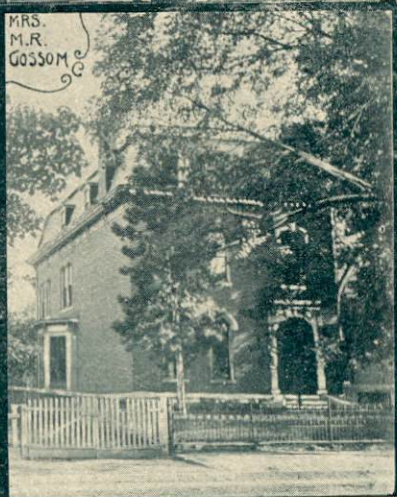

STATE STREET RESIDENCES

WORTHINGTON ENG. CO.

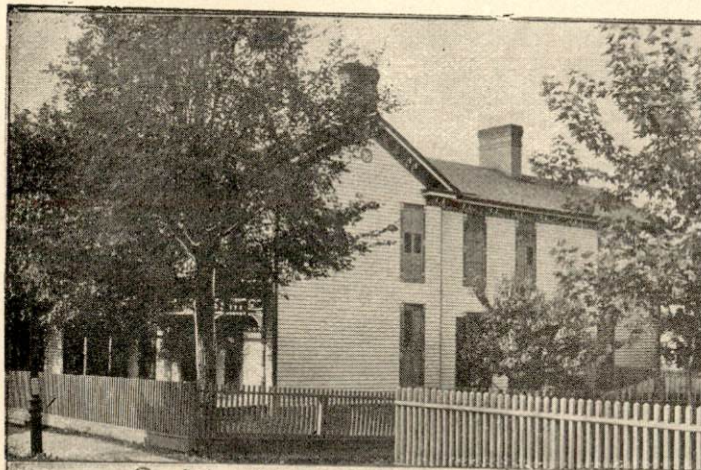

WM. R. WRIGHT

S. M. MATLOCK

ELEVENTH
ST.
RESIDENCES



WORTHINGTON
ENG. CO



WRIGHT PHOTO

J. B. SUMPTER

MRS. NORVELL

Chestnut Street Residences -

REV. JOHN W. STAGG

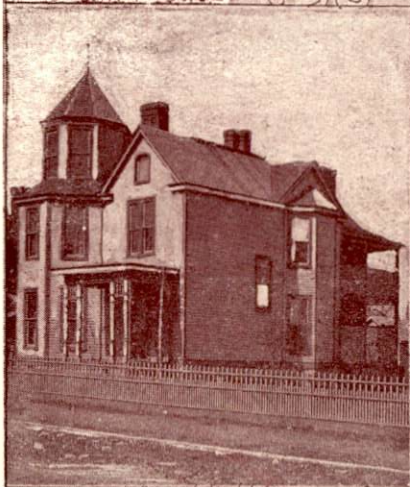

- WORTHINGTON ENG. CO. -



DR. GEO. W. MYERS



MRS. OLYIA PATTERSON

- HENRY BRADLEY -



BIRDS EYE VIEW OF BOWLING GREEN
— FROM POTTER COLLEGE —

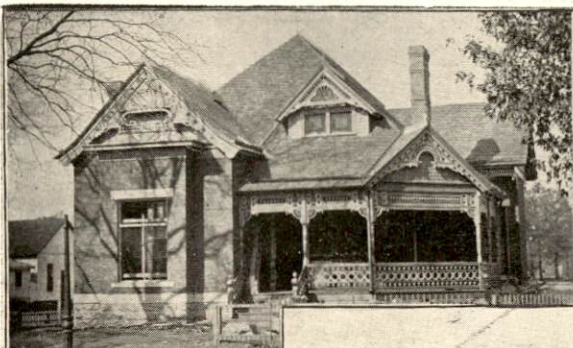

DR. THOS. B. WRIGHT

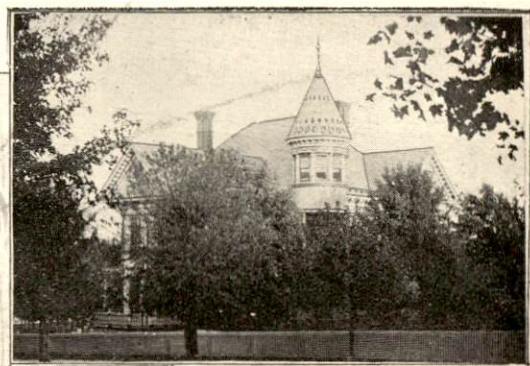

ERASTUS POTTER-



EUGENE MITCHEL P.C.

REV. V.O. GEE



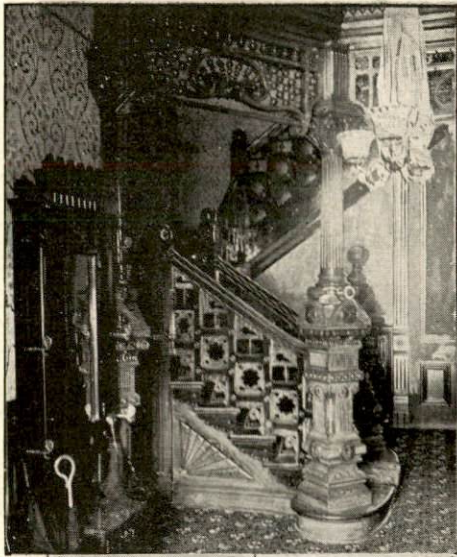

Stairway in
J.E. Potter's
Residence
Built by the
Bowling Green
Planing Mill
& Brick Mfg. Co.



RES. MAJ.
— R.W. COVINGTON —



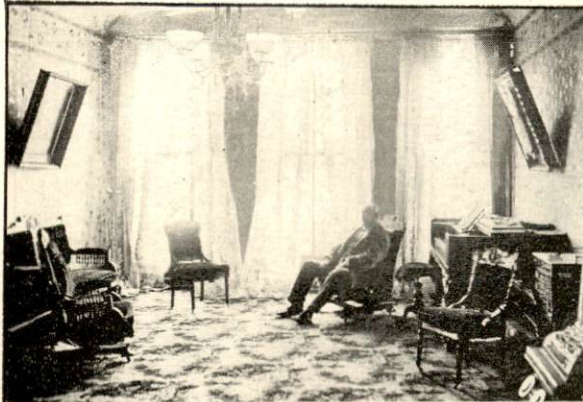

PARLOR

J. H.
WEBB
&
CO.
PROPRIETORS



OFFICE

RAUSCHER HOUSE



DINING ROOM

THE
HOME
- OF
TRAVELING
- MEN -
WRIGHT PHOTO
WORTHINGTON ENG CO.



BAR



GEN. BUCKNER'S HOME

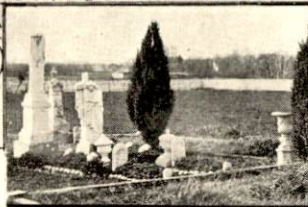

FAIRVIEW CEMETERY



- A GLIMPSE of BARREN RIVER -



KINLOCK CREW



CONFEDERATE MONUMENT
FAIRVIEW CEMETERY

HON JAS. C. SIMS.



JUDGE
CHAS.
DRAKE

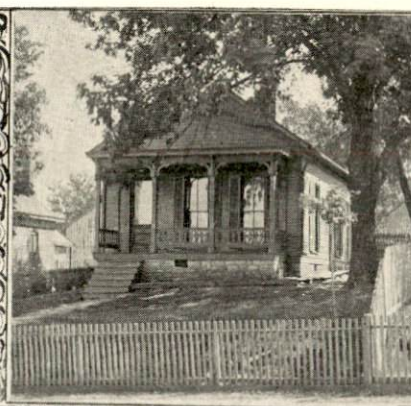

J. FRED CARPENTER

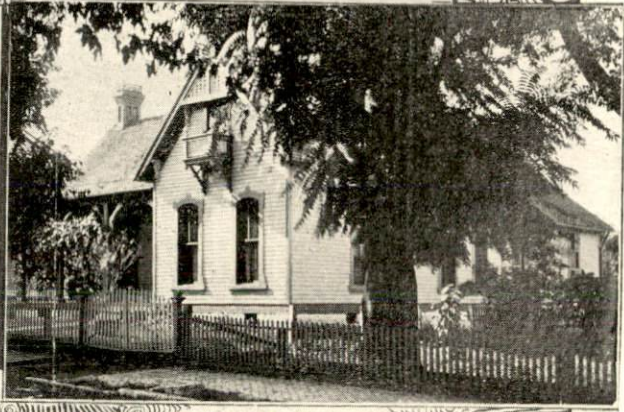
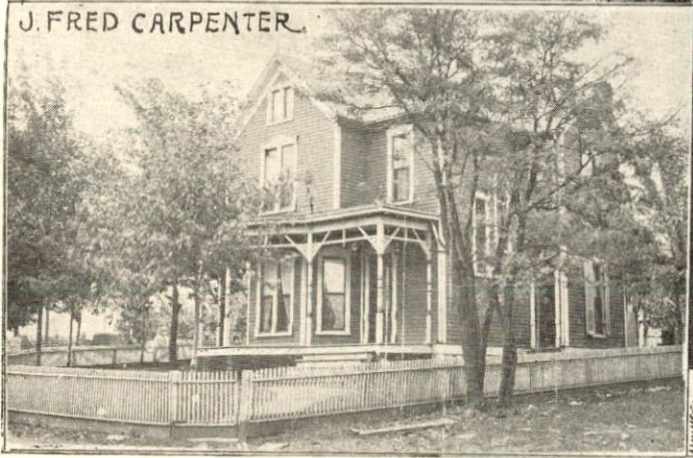

MRS. ALICE WOOD



BEN NAHM



W. J. POTTER.

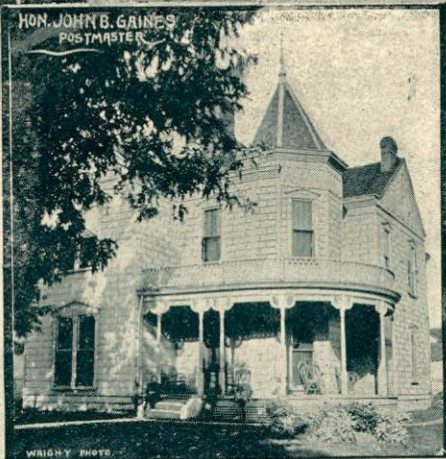

HON. JOHN B. GAINES
POSTMASTER

WRIGHT PHOTO.



L. R. PORTER.





JAS. M. SIMMONS.



DR.
C. M.
RUSSELL.

12th.
STREET
RESIDENCES

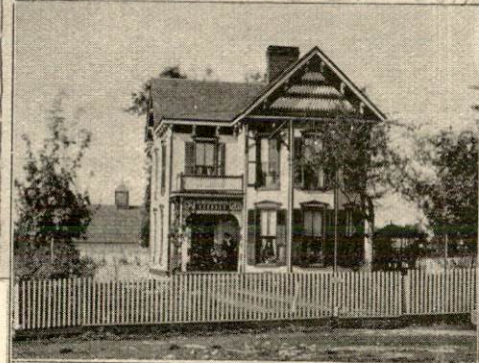

W. H. BARR.



W. W. MERRITT.

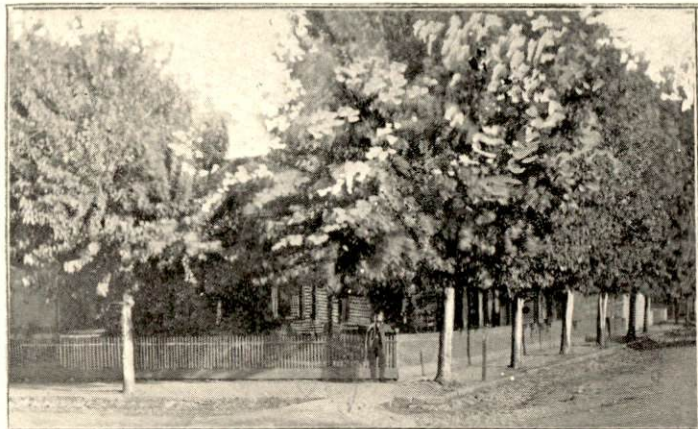

© HON. B. F. PROCTER 11TH ST—

F. J. VALENTI 12TH ST—



JAS. A
MITCHELL
COLLEGE
—ST—



© W. F. DAMON COLLEGE ST

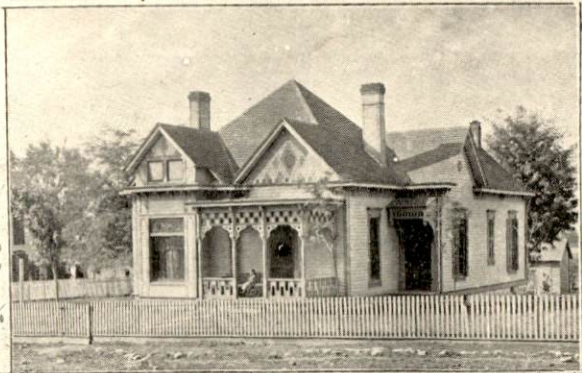

Worthington
Eng Co
Wright
Hale

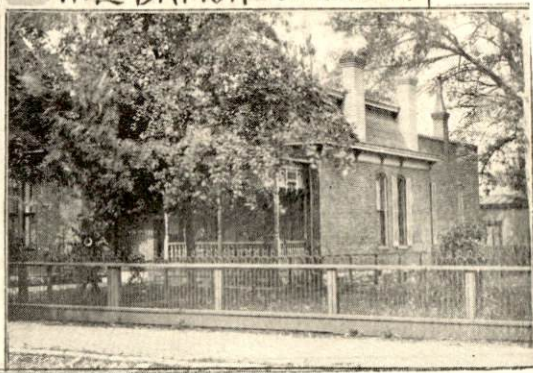

OLDEST BANK IN
WARREN CO
ESTABLISHED
1869.

J.E. POTTER CASHIER

POTTER'S BANK

P. J. POTTER

BANKING,
EXCHANGE,
AND
COLLECTIONS

YOUR BUSINESS
SOLICITED

INDIVIDUALLY
RESPONSIBLE
FOR
DEPOSITS



J.E. POTTER



MEMBERS
OF THE
FIRM



H.P. POTTER



W.J. POTTER

WE
GIVE
THE
BUSINESS
OUR
CLOSE
PERSONAL
ATTENTION

WORTHINGTON EN & CO

PHOTO BY BRIGHT

We have under the same conservative and successful management
conducted a banking business for over a quarter of a century.



EVANSVILLE
&
BOWLING
GREEN
PACKET-
CO.

—BOAT LANDING—

© Worthington & Co.

WHITE STONE QUARRY

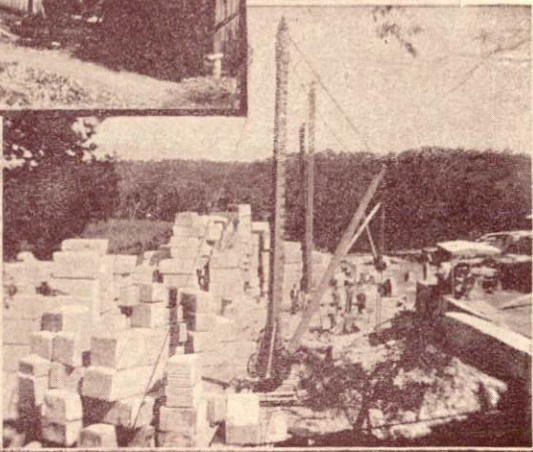
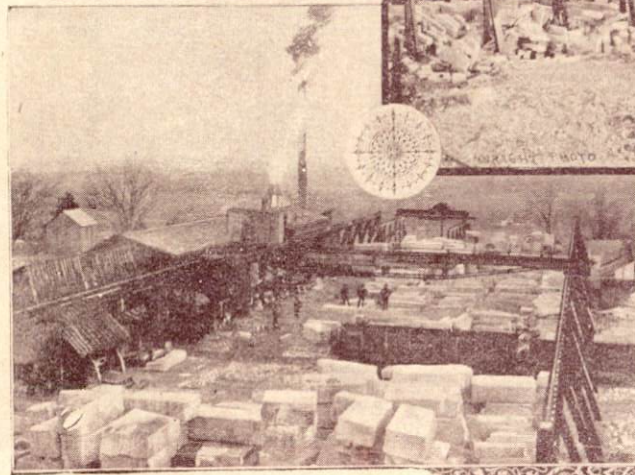
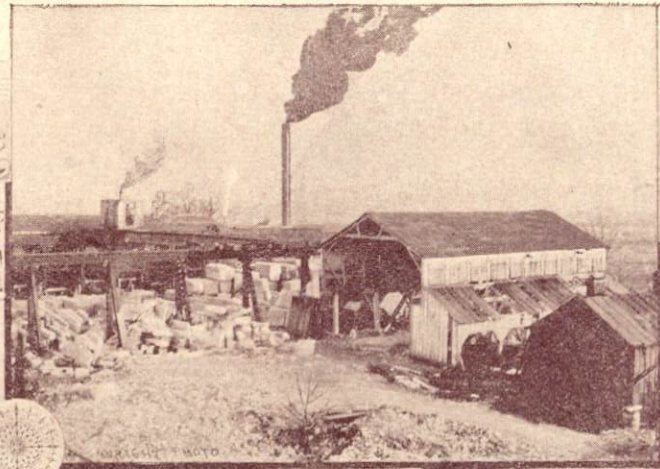

W. H. BLAKELEY & CO.,

Correspondence solicited and cheerfully answered—
Ask for what you want in our line and we will get it for you—

W. H. Blakeley & Co.
Bowling Green
Ky—

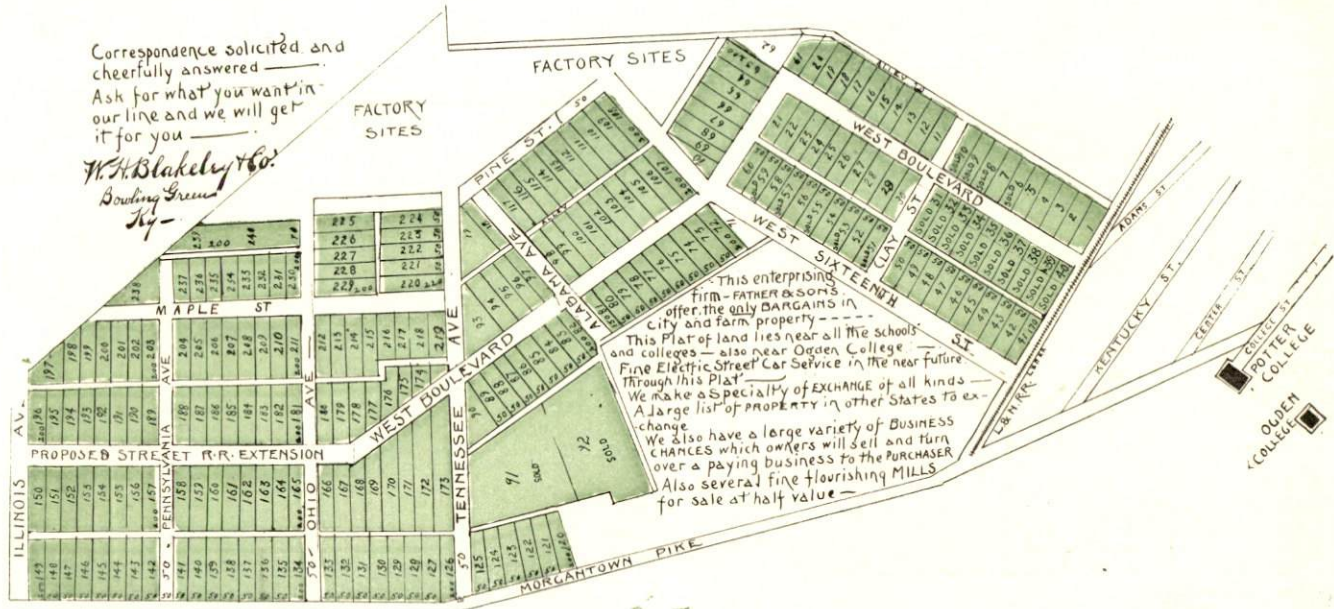

1031 COLLEGE STREET,

 BOWLING GREEN, KY.

B. F. PROCTER,

ADAMS STREET																	
14TH STREET	48	49	48A	40	48B	53	53	53	13TH STREET	35	36	37	40	60	60	30	63
	SOLD	SOLD	SOLD	SOLD	SOLD	SOLD	SOLD	SOLD		SOLD	SOLD	SOLD	SOLD	SOLD	SOLD	SOLD	SOLD
	200	200	200	200	200	200	200	200		200	200	200	200	200	200	200	200
	50	50	50	50	50	50	47	50		50	50	50	50	60	60	65	68.5
	KENTUCKY AVE.																
	B-F. PROCTER																

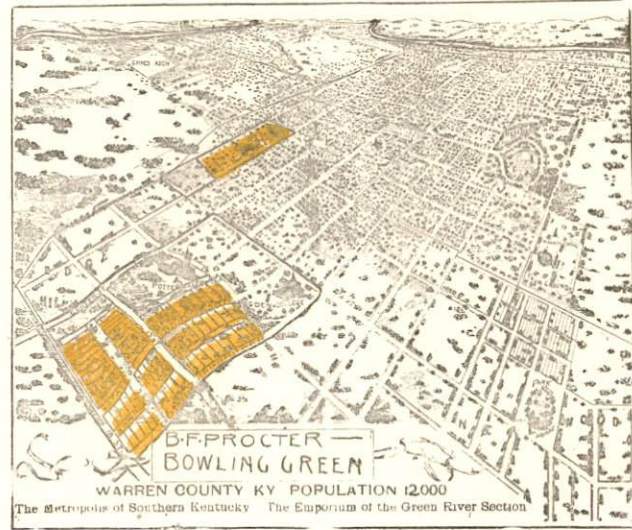

BOWLING GREEN, KY.



336 Main Street,

N. N. BUCK,

WHOLESALE AND RETAIL

GROCERIES

—AND DEALER IN—



Hides, Fur
and All Kinds of . . .
Produce.

BOWLING GREEN, KY.

GREEN RIVER NURSERIES



Complete line of general Nursery Stock, consisting of all leading varieties of Apples, clean-rooted and thrifty, a fine assortment of the most profitable kinds of Peaches, Pears, Plums, Cherries, etc. One hundred varieties of Grapes, and the most reliable kinds of Strawberries, Raspberries and other small fruits.

We also make a specialty of Shade and Ornamental Trees. We have given special attention to securing varieties of Fruits best suited to this locality.

Sole proprietors of the "KENTUCKY" GRAPE.
(See miniature cut).

DOWNER & BRIGGS

—PROPIETORS—

"KENTUCKY"

A seedling aestivalis, very like Norton's Virginia, but larger berry and much larger cluster. Thin skin, few and small seed, hardy, prolific, and as said by that high authority, George W. Campbell, "good for table or wine." Bunches have been shown 12 by 9 inches in size. Ripens

a little later than Norton's, and will keep until frozen on the vine in latitude of Bowling Green.

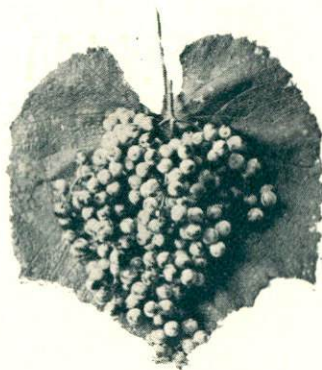



GEORGE M.
BEDINGER & CO.

—DEALERS IN—

Farm Implements,
Farm and Mill Machinery,
Spring and Farm Wagons,
Surries, Buggies,
Carriages and Carts.

412-414 Tenth St. Opp. Court House, BOWLING GREEN, KY.

Established in 1863

NAHM BROS.

—DEALERS IN—

Dry Goods, Carpets, Shoes

—AND—

DRESS-MAKING

BOWLING GREEN, KY.

The Oldest Establishment of the Kind
in the City

L. GREER & SON,

WHOLESALE AND RETAIL
—DEALERS IN—

FURNITURE

921 COLLEGE ST.

BOWLING GREEN, KY.



HEADQUARTERS FOR BOWLING GREEN PEOPLE

THE WILLARD

W. S. MILLER, JR., Manager.

Jefferson, Center and Green Sts.

RATE,
\$2.50 per Day.

LOUISVILLE, KY.



— THE —
F. W. COOK BREWING COMPANY
BREWERS AND BOTTLERS

— OF —
Pilsener and Goldblume
— BEER —

**The Finest Beer Brewed
From The Finest Materials.**

WM. M. CARR,
Livery, Feed and Sale Stable

Tenth St., Opp. Court House.

**Horses and Mules
Bought and Sold**

E. G. RAGON

D. S. RAGON

RAGON BROS.
Wholesale Grocers

— PROPRIETORS OF —

Diamond Roasted Coffee and
Spice Mills,

Nos. 12, 14, 16, 18, 20 First Street,

— EVANSVILLE, IND.



FARNSWORTH & STOUT

PRESCRIPTION DRUGGISTS.

SAM CLARK, Notary Public.

R. C. P. THOMAS

CLARK & THOMAS

Fire, Tornado and Accident Insurance

REAL ESTATE AND LOANS.

Improved and Unimproved Real Estate for Sale or Exchange.
Money to loan on easy payments. Farming lands a speciality.
Room 1. 428½ Tenth Street. BOWLING GREEN, KY.

GEO. T. PRICE.

W. M. KIRBY

PRICE & KIRBY,

1038 STATE ST.—MERRITT'S OLD STAND,
TELEPHONE 157,

New Livery Stable

LIVERY DEPARTMENT—Everything new. First-Class Livery, Nice Turnouts, Warm Rugs and Comfortable Vehicles. Prompt Service. Open Day or Night. First-Class Transfer and Baggage Wagon. Baggage Transferred and Moving Done on Short Notice. Nicest Hack in the City, with Polite and Accommodating Driver.

CAPACITY, - - - - - 500,000

A. M. PERKINS

Manufacturer of All Kinds of

CIGARS

PROMPT ATTENTION TO ALL ORDERS.



T. V. WINSTEAD,

PHARMACIST

208 MAIN STREET.

BOWLING GREEN, KY.

BLACK LICK MINERAL WATER

—THE GREAT BLOOD PURIFIER—

A sure cure for Dyspepsia, Bladder and Kidney Trouble, Catarrh, Cancer, Chronic Diarrhoea, Rheumatism, Syphilis, Granulated Sore Eyes, Erysipelas, and all kinds of Skin Diseases. Price, 50c per gallon.

JOHN W. START,
Owner of Well.

P. G. WOOTEN & CO.
Bowling Green, Ky.

JOHN H. MALLORY,

DRUGGIST

424 Main Street.

BOWLING GREEN, KY.

J. FRED CARPENTER.

WILL E. CARPENTER



CARPENTER & SON,

935 State Street

Insurance Agents and
Real Estate Brokers,

BOWLING GREEN, KY.

A Large Number of Vacant
Lots on Small Monthly
Payments.



WILL TRADE FOR LIVE STOCK AND BUILDING MATERIAL.

HOUSES BUILT TO ORDER AND SOLD ON EASY PAYMENTS



W. H. BARR

**LIVERY,
FEED AND SALE STABLES**

—AND DEALER IN—

Real Estate,
Horses, Mules and Cattle.

Will trade Real Estate for all kinds of
Live Stock. Terms to Suit
Purchasers.

OFFICE WITH W. G. DAUGHTRY,
COLLEGE STREET,

BOWLING GREEN, KY.

JOHN H. FENWICK.

R. J. GILMORE



**Bowling Green
Steam Laundry Co.**

FENWICK & GILMORE, Proprietors.

Nothing But First-Class Work Turned Out. Special
Work Given Immediate Attention.

929 COLLEGE STREET,
Telephone No. 6.

BOWLING GREEN, KY.

E. B. SUMPTER

PLUMBING,
STEAM AND GAS FITTING,
AND TINNING.

STOVES, TINWARE, ROOFING

LAMPS AND STONEWARE.

434 Main Street, BOWLING GREEN, KY.



Dress Goods and Trimmings

Cloaks, Shawls,

Carpets, Curtains,

Shoes, Gossamers.



ALEX. DUVALL,

MAIN AND STATE STREETS

MOST ◦ DESIRABLE ◦ NATURAL ◦ SITES ◦ FOR ◦ MANUFACTURING ◦ PURPOSES

IN WARREN COUNTY

NEVER-ENDING WATER SUPPLY FROM AN UNDERGROUND STREAM.

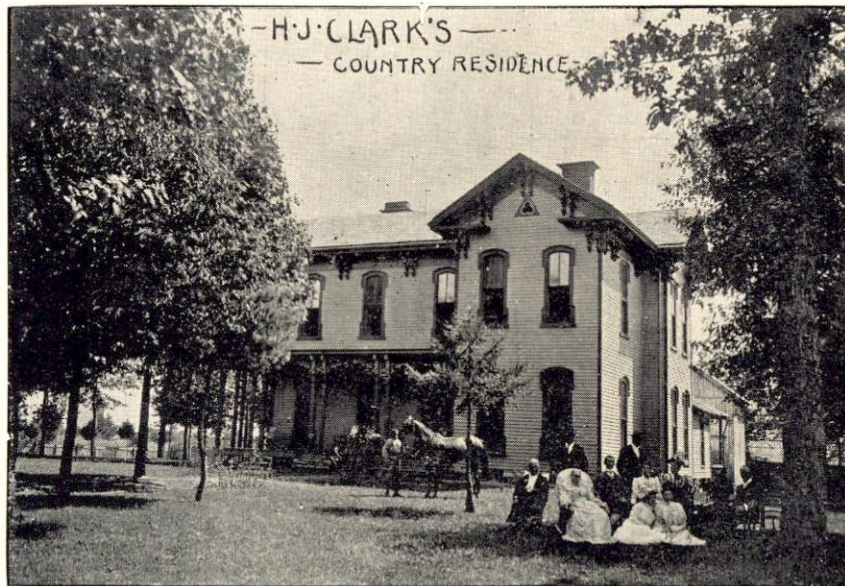
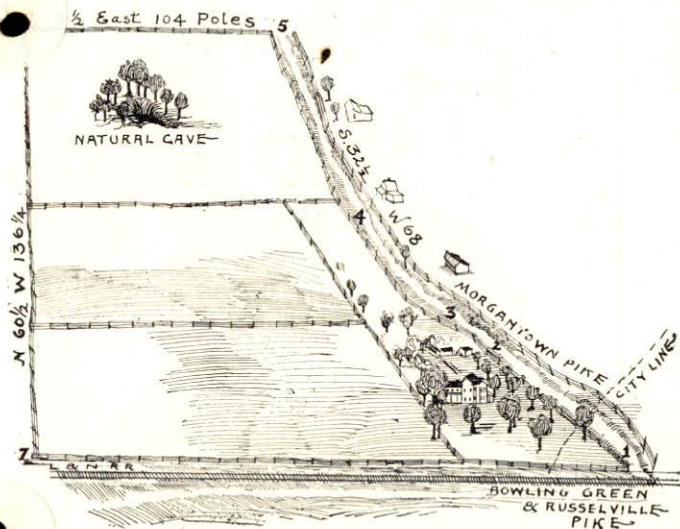

BEGINNING at a stake 38 feet from the Louisville & Nashville Railroad near where the Bowling Green and Hadley pike crosses same at 1; thence with said pike S. $73\frac{3}{4}$ W. 61 poles to a stake; thence with said road S. $53\frac{1}{2}$ W. 22 poles to a stake; thence with said road S. $83\frac{3}{4}$ W. 27 poles to a stone, it being a corner of the J. T. Donnelson 80 Survey (now H. J. Clarks); thence with said road N. 87 W. $142\frac{1}{2}$ poles to a stone where Clark's plant fence once stood, thence S. $\frac{1}{2}$ W. 104 poles to a stone at 6; thence S. 61 E. $136\frac{1}{2}$ poles to the corner of said Clark's hedge fence, thence N. $33\frac{1}{2}$ E. — poles to the beginning, containing 160 acres more or less.

ABERDEEN COAL & MINING CO.

Main Office,
Bowling Green, Ky.

ANALYSIS.

	COAL. Per Cent	COKE Per Cent.
Water	6.40	.20
Volatile Matter....	44.61	1.80
Fixed Carbon.....	44.51	93.78
Sulphur68	.52
Ash.....	3.80	3.68

J. S. CARY,
Deputy Chemist, W. C. Ex.

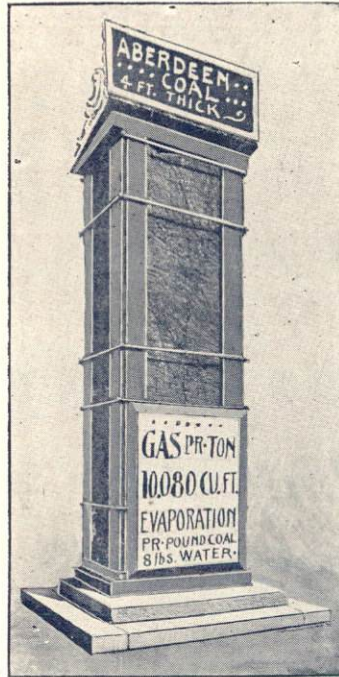

Mines, Morgantown,
Butler County, Ky.

Capacity, 1,000,000 Bushels
PER ANNUM.

Best Domestic,
Steam,
Gas and
Smithing Coal



—IN—

WESTERN KENTUCKY.

SECOND TO NONE IN AMERICA

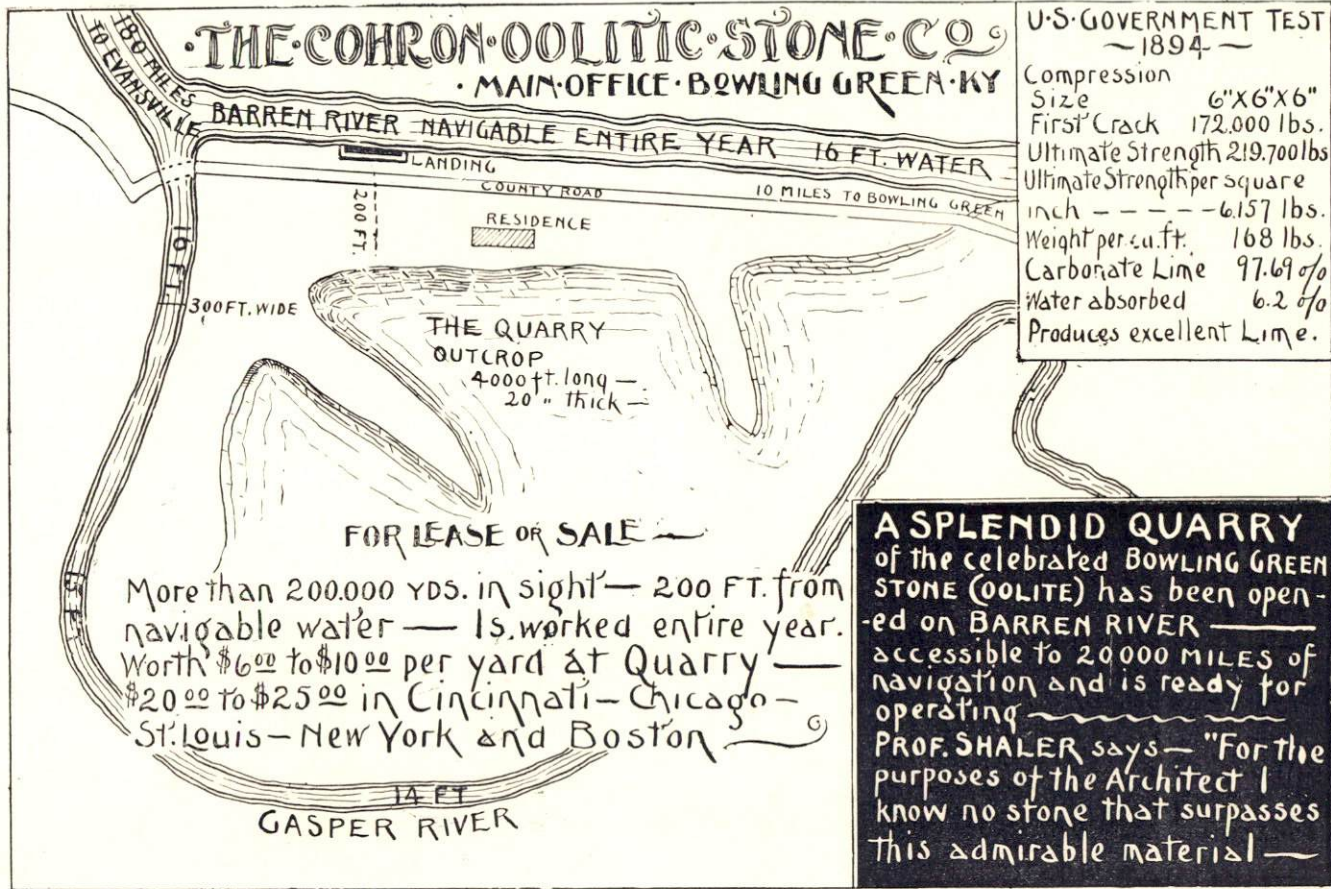

U.S. GOVERNMENT TEST
~ 1894 ~

Compression
 Size 6"X6"X6"
 First Crack 172,000 lbs.
 Ultimate Strength 219,700 lbs.
 Ultimate Strength per square
 inch ----- 6,157 lbs.
 Weight per cu. ft. 168 lbs.
 Carbonate Lime 97.69 %
 Water absorbed 6.2 %
 Produces excellent Lime.

FOR LEASE OR SALE

More than 200,000 YDS. in sight — 200 FT. from
 navigable water — Is. worked entire year.
 Worth \$6.00 to \$10.00 per yard at Quarry —
 \$20.00 to \$25.00 in Cincinnati — Chicago —
 St. Louis — New York and Boston

A SPLENDID QUARRY
 of the celebrated BOWLING GREEN
 STONE (OOLITE) has been open-
 ed on BARREN RIVER —
 accessible to 2000 MILES of
 navigation and is ready for
 operating —
 PROF. SHALER says — "For the
 purposes of the Architect I
 know no stone that surpasses
 this admirable material —

14 FT
 GASPER RIVER

The Photographs
in this Souvenir
were executed
by -

Wm. R. Wright.

Photographer

Bowling Green

Ky

WRIGHT BROTHERS



The Oldest Real Estate, Insurance and Collecting Agency

❖ IN SOUTHERN KENTUCKY ❖

— ESTABLISHED 1865 —

W. A. COOKE & SON

937 COLLEGE ST.—PHONE 136,

BOWLING GREEN, KENTUCKY.

WILL A. COOKE,
NOT. PUB. AND EXAM.



JOHN G. COOKE,
NOTARY PUBLIC.

Diamonds, Watches, Clocks, Jewelry,
Silver and Silver-Plated Ware.



FRANK MAIER

— JEWELER —

No. 404 MAIN STREET,

Spectacles a Specialty. BOWLING GREEN, KY.



E. NAHM.

MAX B. NAHM

The Old Reliable Clothiers and Merchant Tailors



E. NAHM & CO.

Furnishing Goods, Shirts, Hats, Shoes

Trunks and Valises.

Nos. 420 and 422 Main St. BOWLING GREEN, KY.



Standard 
Cabinet Files
and 
Office Desks

are noted for
their Superior
Quality.

For Catalogue of a complete
line of Office Appliances and
Business Furniture address,

E. H.
STAFFORD Co.

Grand Rapids, Mich.

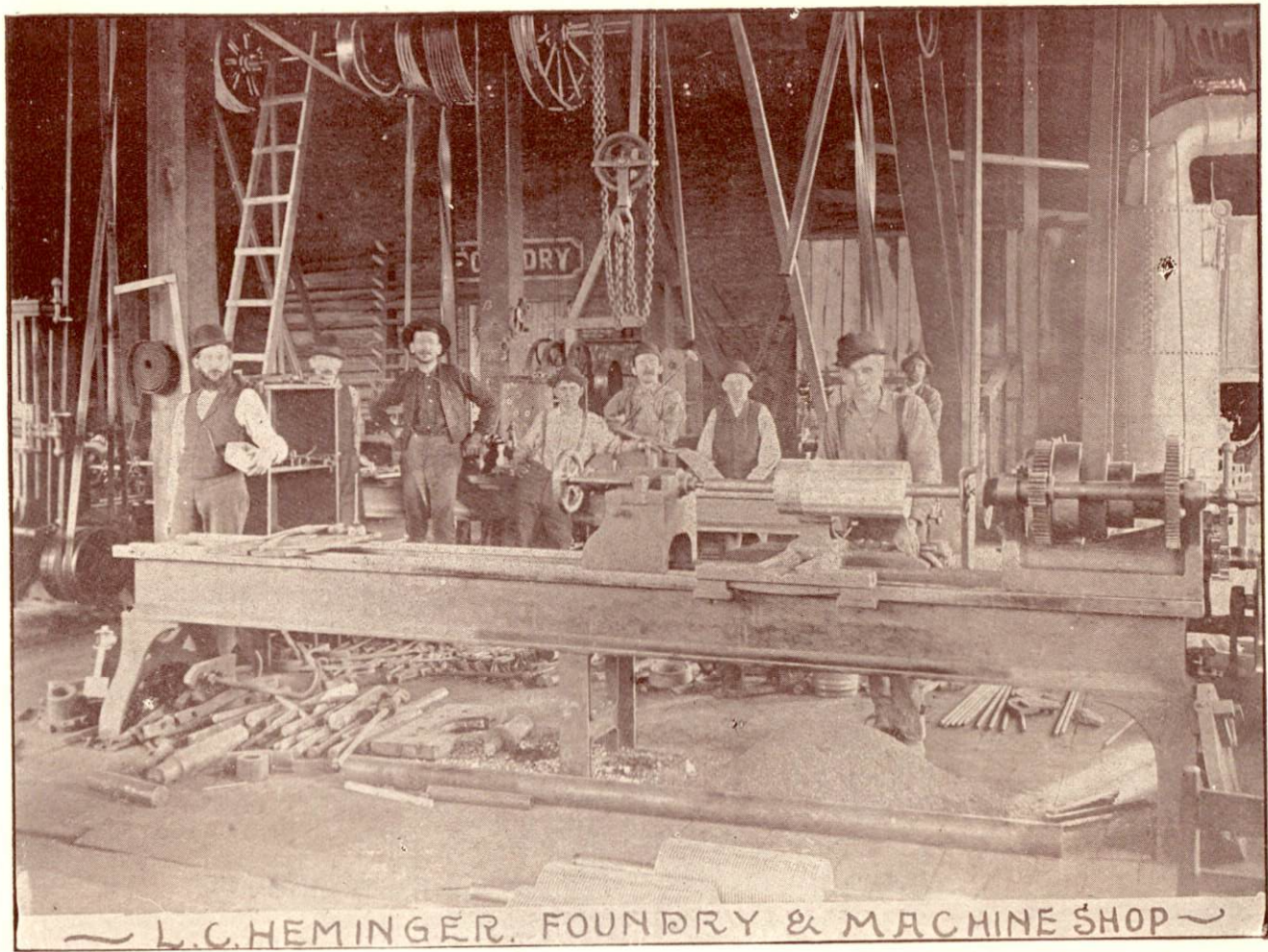

~ L.C. HEMINGER. FOUNDRY & MACHINE SHOP ~

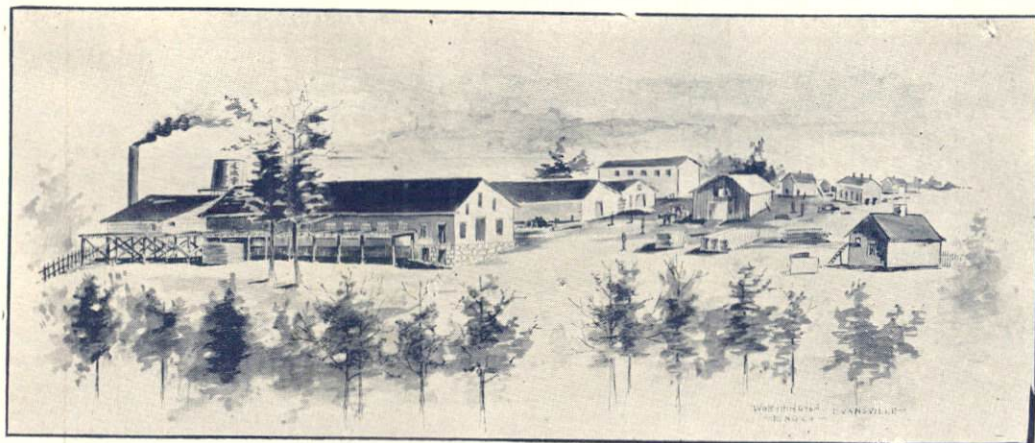

A. J. CLAYPOOL & CO.

◦ PORK PACKERS ◦

And Curers of the
Celebrated . . .

 **Champion
Hams,**

BULK MEATS, BACON LARD, ETC.

BOWLING GREEN, KY.

W. R. WATKINS 

- Dealer in -

...Furniture...



 **BOWLING GREEN, KY.**

... GO TO ...

**Ben Levey's
Confectionery
and Candy Kitchen**



WHEN YOU WANT

Taffy Candy, Creams and Chocolates

WHICH ARE MADE EVERY DAY.

Also, Saratoga Chips.

All kinds of Foreign and Domestic Fruits,
Beautifully Furnished Ice Cream Parlor, All
Kinds of Fancy Creams made to Order.

432 MAIN STREET.

Branch House, Park Row, Near Warren Deposit Bank

HINES' ADDITION

To The City of Bowling Green, Kentucky

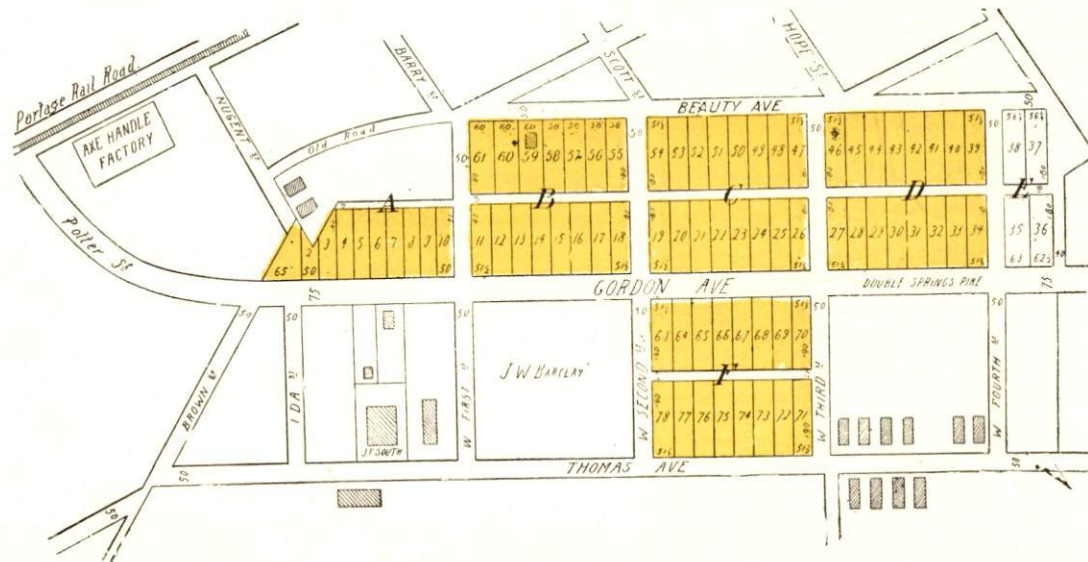

The above desirable residence property is situated within a few hundred feet of the L. & N. R. R. depot, on Gordon avenue, a macadamized thoroughfare 75 feet wide, leading from the city of Bowling Green to the steamboat landing at the Double Springs.

It is in the midst of the manufacturing district of the city, and the location is unequalled by any in Bowling Green for those desiring homes near and convenient to the various industries which give the working men of our city employment. It is only a question of time when the street car line will be extended through this property to the river landing. The prices per lot are unusually low, and the terms exceedingly liberal. Apply to the undersigned or to Joe D. Smith, McGinnis & Johnson, W. A. Cooke & Son, Carpenter & Son, W. H. Blakeley and J. W. Hendricks, real estate dealers in the city, any one of whom will show you the property and state prices of same.

JAS. D. HINES.

NEALWOOD PLAT—COL. T. J. SMITH, SECRETARY.

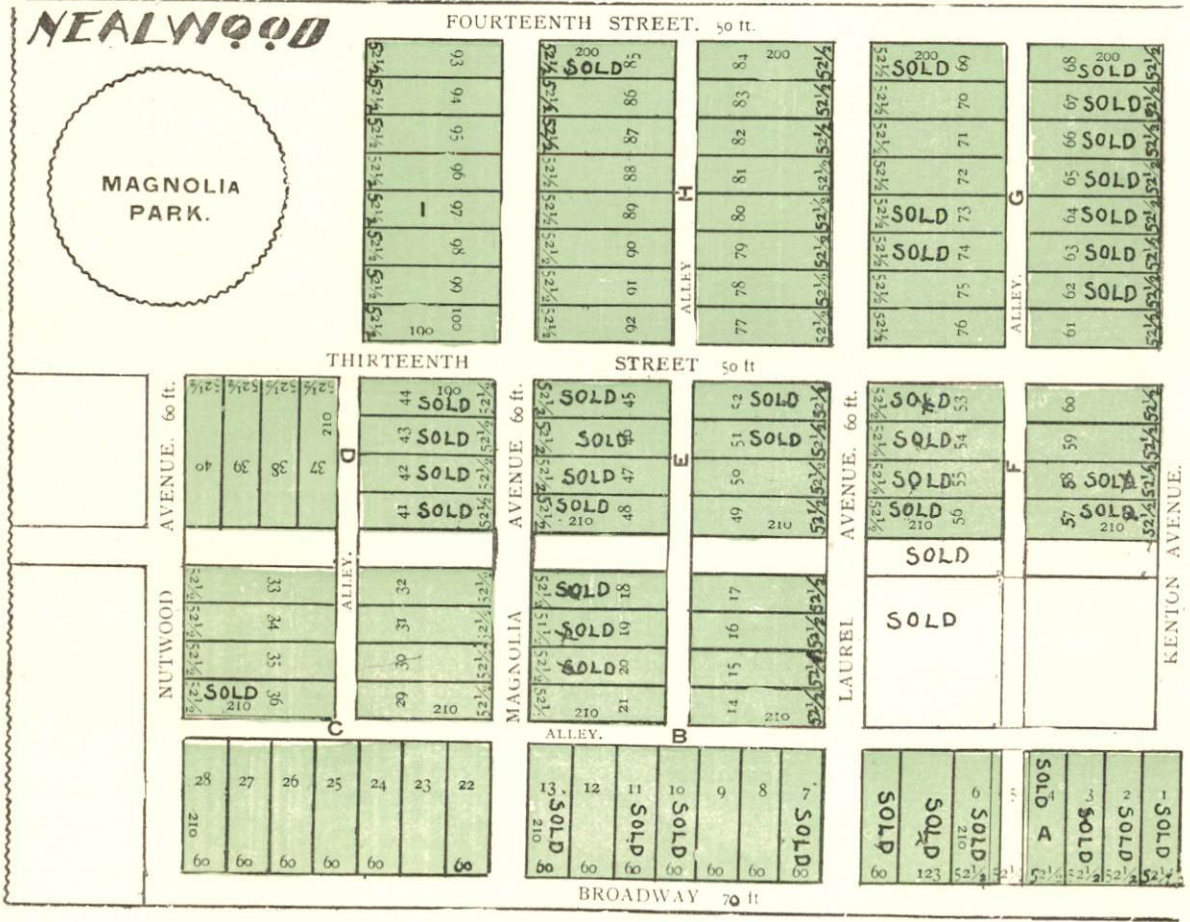

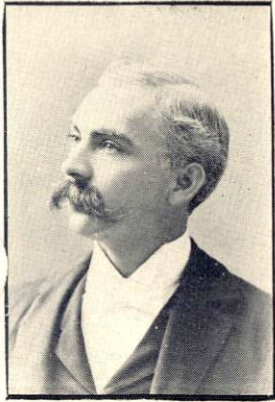

THE PARK CITY DAILY TIMES

—AND—

THE WEEKLY TIMES-GAZETTE

THE ONLY DAILY AND THE LARGEST WEEKLY PAPER IN SOUTHERN KENTUCKY.

The Official Organ of the Democratic Party of the Third Congressional District. An Advertising Medium which reaches the people of the entire District. Rates furnished on application.

SUBSCRIPTION PRICES.

DAILY	15 cents per week
WEEKLY.....	\$1.00 per year in advance

Recent additions to the JOB DEPARTMENT make it the Largest and Best Equipped Office in Southern and Western Kentucky.

S. T. BREEDING,

PROPRIETOR.

MOTEL · WINANS THE BOSTON STORE

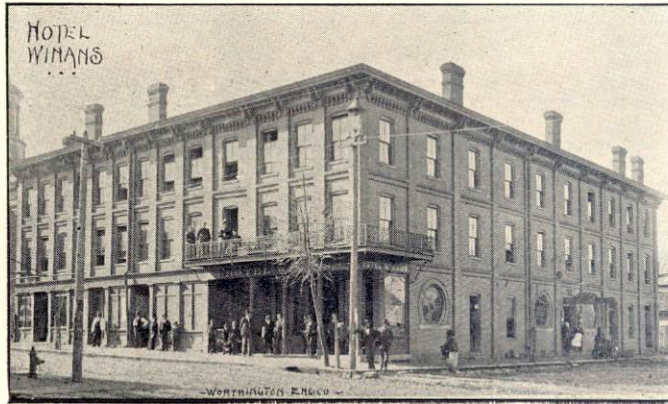

New and Modern. Finely Equipped. Centrally Located.
A Popular and Convenient Hostelry for Traveling Men.

BEAUCHAMP & PARKER Third Ward
114 MAIN ST.  **Drug Store**
BOWLING GREEN, KY.

T. P. HESTER
BOOTS AND SHOES MADE TO ORDER
REPAIRING NEATLY DONE.
NO. 323 MAIN STREET

THE BOSTON STORE

S. PERLING,

WHOLESALE AND RETAIL
...DEALER IN...



Dry Goods, Clothing,
Boots, Shoes.
Hats, Trunks,

And a Nobby
Line of **Jewelry, Etc.**

405 PARK PLACE, - BOWLING GREEN, KY.



M. S. FUNK

BOWLING GREEN, KY.



**Marble, Granite
and Statuary.**



Building Stone,
Cemetery Curbing,
Vases, Settees, AND 

ALL KINDS OF MONUMENTAL WORK



JOE D. SMITH

— BOWLING GREEN, KY. —

REAL
ESTATE
AGENT.

— FARM PROPERTY A SPECIALTY. —

DOUBLE SPRING
FRENCH BRANDY.

DOUBLE SPRING CLARET

DOUBLE SPRING RIESLING

JOE SCHNEIDER
DISTILLER,
BOWLING GREEN, KY.

BOWLING GREEN is famous for fine Wines and Brandies, all of which are made by JOE SCHNEIDER.

— L. D. —
POTTER & CO.

MUSIC DEALERS,
BOOKSELLERS AND
STATIONERS . .

LOWEST PRICES,
LARGEST STOCK.



— BOWLING GREEN, KY. —

WARREN COUNTY
POULTRY AND PIGEON CLUB

— BOWLING GREEN, KY. —

ROBT. F. DULANEY, - Pres.
G. E. TOWNSEND, Vice Pres.
G. S. HOLLINGSWORTH,
Secretary and Treas.

DIRECTORS.
Joe B. Stubbins, E. R. Bagby,
F. Underwood, M. O. Andrews,
E. C. Payne, C. J. Burdell,
A. J. Taylor, W. T. Sears,
T. F. Settle, H. F. Stovalle,
N. F. Hill, W. T. Garvin.

OBJECT—The object of this club is to encourage the breeding and improvement of Poultry and Pigeons, for the mutual advancement of its members, and the holding of Annual Shows of Fine Poultry and Pigeons

Second Annual Show will be held in Bowling Green, Dec. 5-6-7, '94

Southern Mineral and Timber Land Agency

KENTUCKY DEPARTMENT,

M. H. CRUMP, F. G. S. A.

Late Director Ky. Mineral and Timber Exhibit, World's Colum. Exposition

—BOWLING GREEN, KY.

Reports on Southern Mineral and Timber Lands a Specialty

PRINCIPAL OFFICE, Room 508, Chamber of Commerce Building, CHICAGO, ILL.

ROGERS & BOURNIQUE, REAL ESTATE AGENTS.

BRANCHES—ST. LOUIS, MO., Prof. Hugo R. M. Moeller;
ST. PAUL, MINN., Eugene Underwood, Jr., late of Kentucky Geolog. Survey; BIRMINGHAM, ALA., Henry L. Underwood; MARION, VA., Dr. John S. Apperson, late Exec. Com. Virginia World's Fair Board.

J. B. SETTLE

THE JEWELER

908 STATE STREET,

BOWLING GREEN, KY.

Has a Full and Complete
Line of

Diamonds, = Gold = Watches, = Clocks

BRIC-A-BRAC, ETC.

Seventeen Years Experience as a Watch and Clock Maker. Your Trade Solicited



FRANK • PORTER



Livery,
Feed and
Sale Stables

1010 STATE ST.

—BOWLING GREEN, KY.

Established in 1866

M. C. MINES & CO.



Groceries,
Tobaccos and
Liquors,

No. 1 MAIN STREET,

—BOWLING GREEN, KY.

J. H. MALLORY, PRESIDENT
D. H. FITCH, VICE PRESIDENT
JAS. H. WILKERSON, GEN. MANAGER
EDWARD SMALLHOUSE, SECRETARY
C. G. SMALLHOUSE, TREASURER

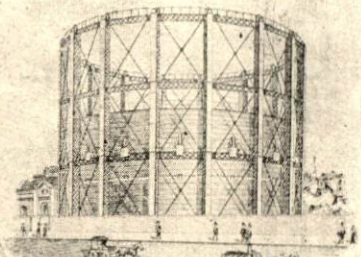
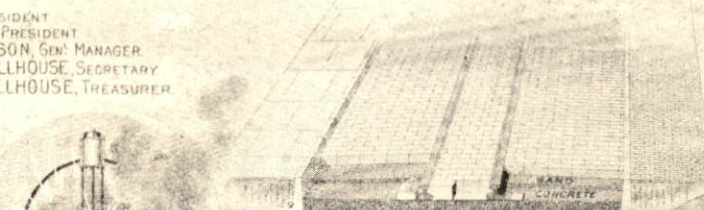
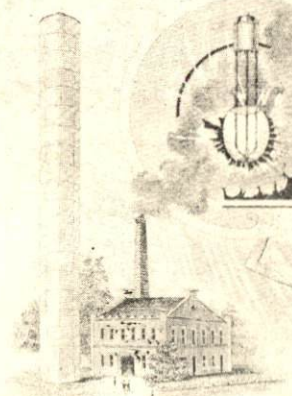

STANDARD CONSTRUCTION CO.

INCORPORATED

CONSTRUCTION OF
STREETS
& TURN PIKES,
WATER, GAS,
ELECTRIC LIGHT
AND POWER PLANTS.

BOWLING GREEN, KY.

CADEN STONE CO.

QUARRYMEN AND DEALERS IN
GREEN RIVER OOLITIC LIMESTONE

F.R. CADEN
PRES—

A.F. CADEN
VICE PRES.

C.W. CAPELLE
SECY AND
TREAS—

OFFICE
AND
YARD
EVANSVILLE
— IND —



— — QUARRIES — HADLEY WARREN COUNTY KY — —



BETZ-BUILDING

BIG BUILDINGS —

AMERICAN LIFE & TRUST CO

TENTH NATIONAL BANK

MERCANTILE CLUB —

BETZ BUILDING —

PHILADELPHIA

PENN STATE LIBRARY

HARRISBURG

RESIDENCE — NEWARK N.J.

FOWLER, DICK & WALKER

DR. EDWIN WALKER — RES.

WILLARD LIBRARY

EVANSVILLE —

G. E. TOWNSEND, M.D.
SCIENTIFIC OPTICIAN.

BOWLING GREEN, KY.

Large line of Spectacles and Eye Glasses always on hand.
Fitting of Complex Cases a Specialty.

TOWNSEND'S DRUG STORE, 934 STATE ST.

C. O. BLAKE.

ROE E. BLAKE

◇ BOWLING GREEN BOTTLING WORKS ◇

BLAKE & SON, Proprietors.

ADAMS STREET,
Opposite L. & N. R. R. Depot, BOWLING GREEN, KY.

Sole Agents for Anheuser-Busch Brewing Association. Bot-
tlers of Soda Pop and other Carbonated Beverages.

◇ BUFFALO GINGER ALE, THE BEST ON EARTH ◇

I. D. MCGOODWIN.

R. E. JONES.

MCGOODWIN & CO.

Wholesale and Retail Grocers

◇ Cor. Park Row and College St.

KIRKPATRICK & McINTIRE

PHARMACISTS

BOWLING GREEN, KENTUCKY

ROBT. G. POSEY,

—DEALER IN—

Staple and Fancy Groceries

Canned Goods, Provisions, Etc.

943 State St. BOWLING GREEN, KY.



E. G. McCORMACK,

◇ PHARMACIST ◇

Corner College and Main Streets,

◇ BOWLING GREEN, KY. ◇

W. H. MITCHELL & CO.

⊙ Salt, Coal Oil,
Lime, Cement, ⊙
Tobacco, Cigars, Etc.

BOWLING GREEN, KENTUCKY.

PATTERSON & PATTERSON,

—PROPRIETORS—

Livery, Feed and Sale Stable

1023 STATE STREET,

Telephone 29.

BOWLING GREEN, KY.

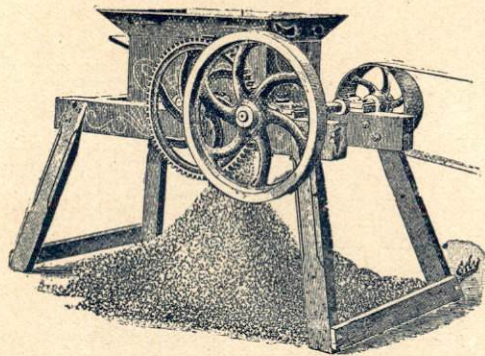

KENTUCKY CORN CRACKER.

Weight, 400 pounds. Price\$60
 With 10-foot Elevator\$75

Cattle Feeding.

Best, Most Practical
 and Rapid

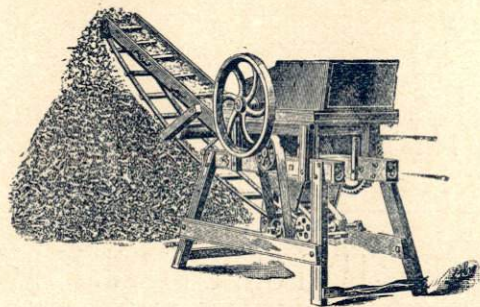

CORN AND COB CRUSHER.

With Elevator, 10 feet long, weight 700 lbs. Price...\$105
 Without Elevator, weight 600 pounds.....\$ 90

CORN • CRUSHERS • AND • FEED • CUTTERS

EVER MADE.

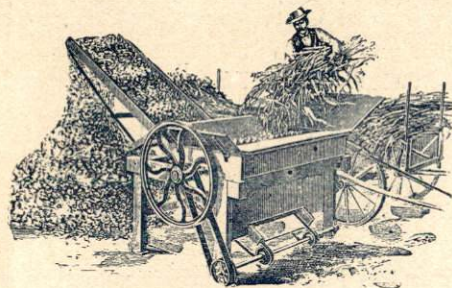

IMPROVED FODDER, HAY AND SHEAF OAT CUTTER.

Weight, with 14-foot Elevator, 900 lbs. Without Elevator, 700 lbs.
 Price, with Elevator, \$125. Without Elevator, \$100.

Crushing and cutting ear corn; corn fodder in any condition—shuck on or off, wet or dry, hard or soft. **Sold on Trial.** Shipped from nearest transfer house. **World's Fair Medal.** Book on cattle feeding free. Address

E. A. PORTER & BROS.

916 State St., BOWLING GREEN, KY.

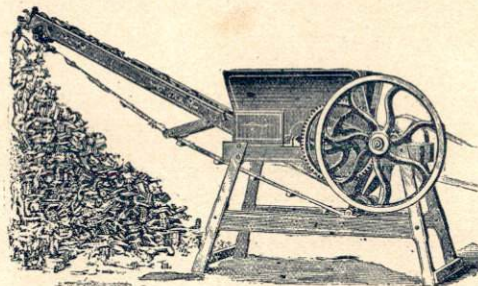

EAR CORN CRUSHER WITH ELEVATOR.

Weight 700 lbs., with 10-foot Elevator. Price\$90
 Without Elevator, weight 600 pounds.....\$75

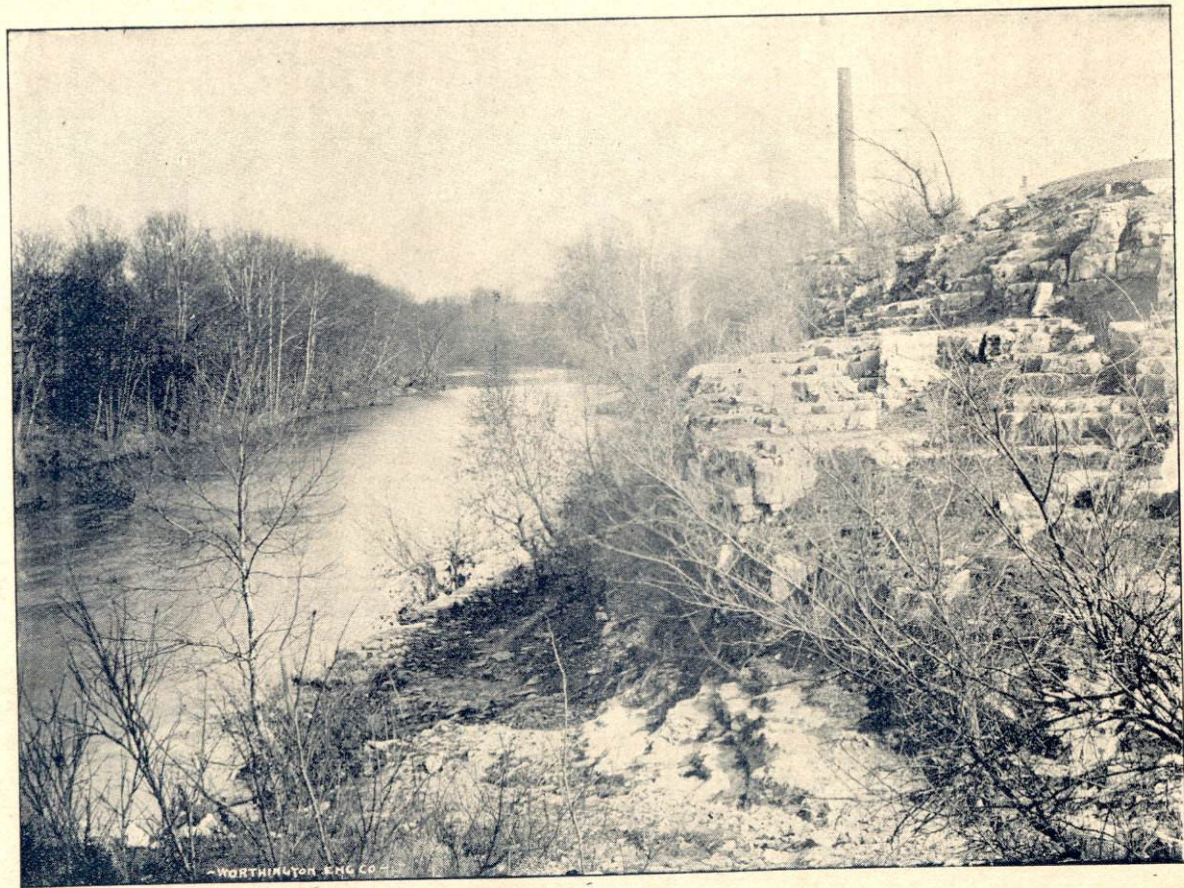

Barren River, Near Water Works.

The T. J. SULLIVAN MAN'F. CO.

MANUFACTURERS of

All Kinds of Slack Barrel Material.

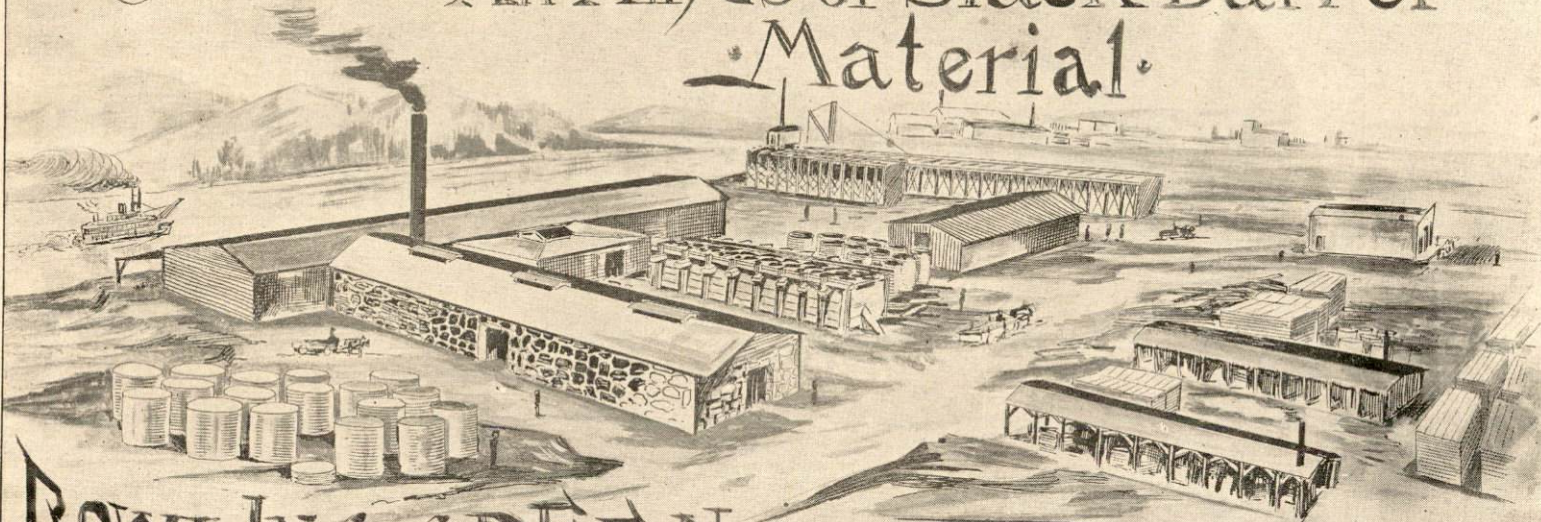

BOWLING GREEN KY.....

Washington ENGLAND
EVANSVILLE

Why Should

Every Dressy Man in Bowling Green patronize

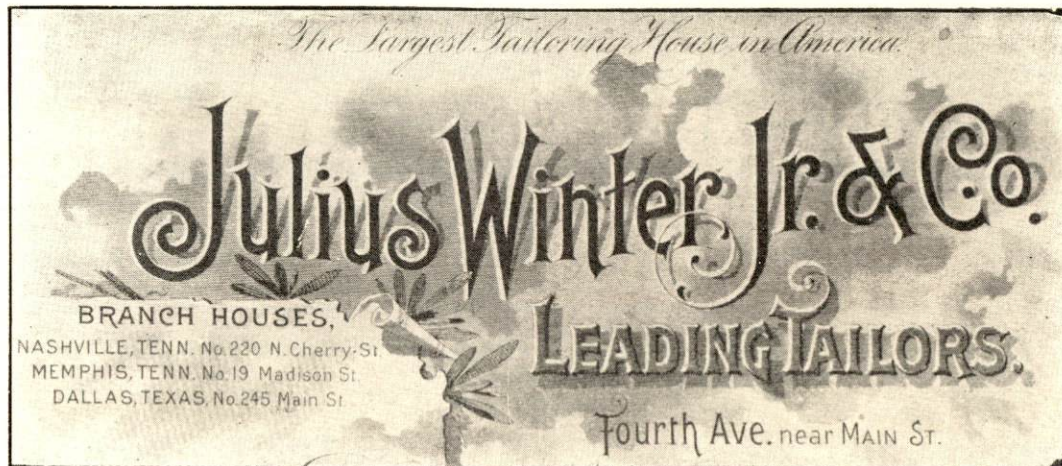

The Largest Tailoring House in America

Julius Winter Jr. & Co.

BRANCH HOUSES,
NASHVILLE, TENN. No. 220 N. Cherry St.
MEMPHIS, TENN. No. 19 Madison St.
DALLAS, TEXAS, No. 245 Main St.

LEADING TAILORS.

Fourth Ave. near MAIN St.

Because 

LOUISVILLE, KY.

They have the Largest and Handsomest Stock,
Six Artistic Cutters and 150 First-Class Tailors.

In Fact 

It is the Largest Tailoring House in this part of the country
and gives satisfaction in every order.

— REMEMBER OUR LOCATION, PLEASE —

SPRING WATER DISTILLERY

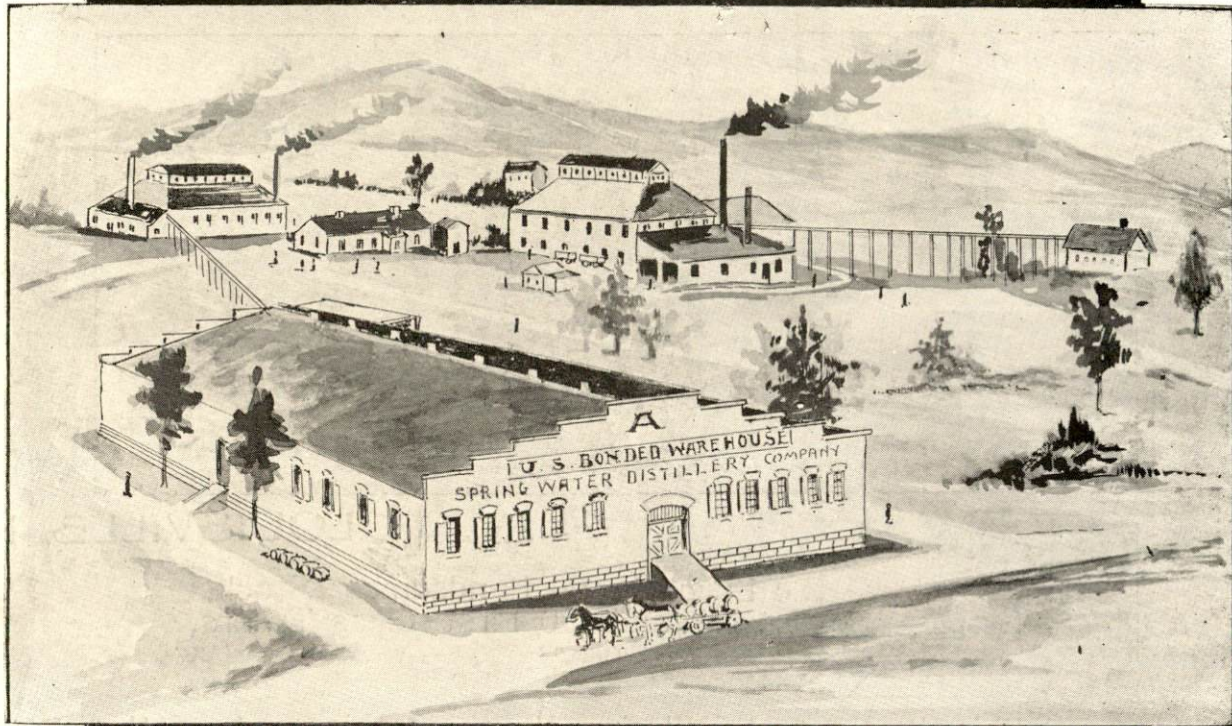

R. J. MEYLER · BOWLING GREEN · KY.



HERBERT P. POTTER, - President
I. B. WILFORD, - Vice President
C. G. SMALLHOUSE, Vice President
T. J. SMITH, - - Vice President
MAX B. NAHM, - - - Treasurer
M. H. CRUMP, - - - - Secretary

Compliments of ~

• The Commercial Club •

~ *Bowling Green, Ky.*

DIRECTORS.

J. N. McCORMACK,	W. A. OBENCHAIN,
H. C. HINES,	BEN. NAHM,
J. C. SIMS,	S. T. BREEDING,
GEO. A. COLLETT,	NERGE CLARK.
R. E. MORNINGSTAR,	JOHN H. MALLORY.

COMPLIMENTS OF

A. J. CLAYPOOL & CO.

