

Western Kentucky University

TopSCHOLAR®

Student Organizations

WKU Archives Records

2-22-1927

UA97/6 Smilin' Through

Triangle Dramatic Club

Follow this and additional works at: https://digitalcommons.wku.edu/stu_org



Part of the [Acting Commons](#), [Advertising and Promotion Management Commons](#), [Performance Studies Commons](#), and the [Public Relations and Advertising Commons](#)

This Article is brought to you for free and open access by TopSCHOLAR®. It has been accepted for inclusion in Student Organizations by an authorized administrator of TopSCHOLAR®. For more information, please contact topscholar@wku.edu.

OGDEN COLLEGE

PRESENTS

“Smilin’
Through”

A ROMANTIC COMEDY --- IN THREE ACTS

By

ALLAN LANGDON MARTIN

*At Perry Snell Hall On the Evening of
Tuesday, February 22nd, 1927.*

DIRECTION OF MRS. PHILLIP BINZEL

Hotel Helm

"Modern As Man Can Make It"

Bowling Green's New Hotel

Business Men's Luncheon 50c

Evening Dinner 75c

Bowling Green Streets

====Are====

100 Per Cent Paved With Kyrock

Kentucky Rock Asphalt Co.

INCORPORATED

"KYROCK FOR PERMANENCE"

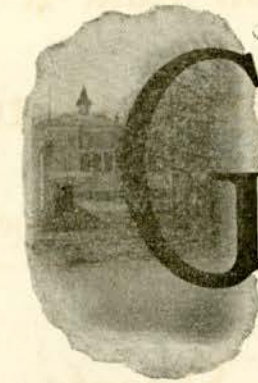

Greetings

With a record of work well done, Ogden College greets her friends this evening. With just pride in her past achievements, confident of her future, and clinging ever to her ideals of broad culture and thorough scholarship, she invites those who value these things to share in the opportunities she offers.

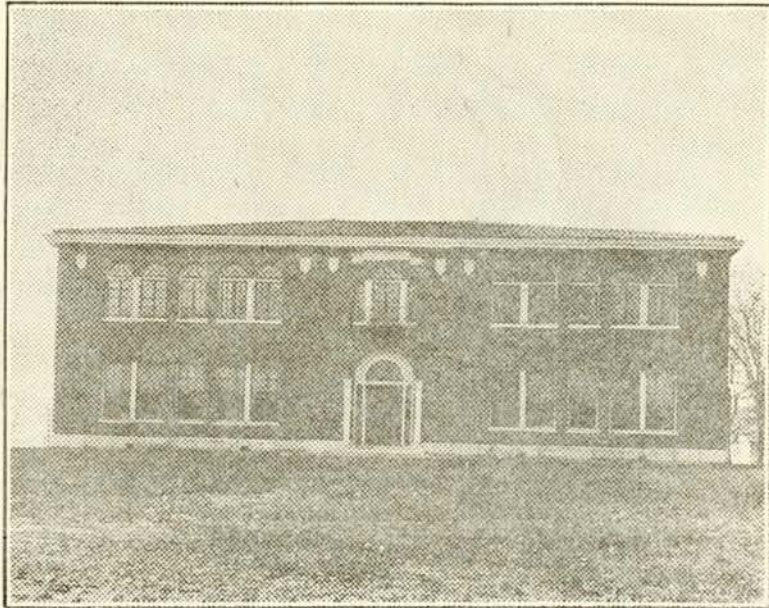

PERRY SNELL HALL

Kentucky-Tennessee Light & Power Company

Incorporated

Have the most complete line of Electrical Appliances.

GARLAND GAS RANGES

How are you fixed for Lamps?

NATIONAL MAZDA LAMPS

We are ready at all times to assist you in working out any of your electric or gas problems.

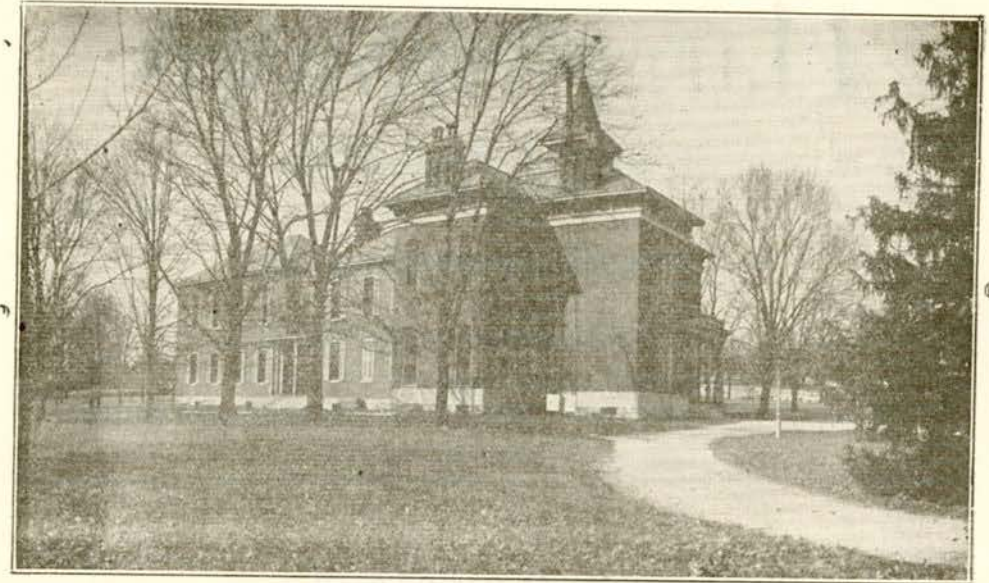

ADMINISTRATION BUILDING



A Senior College in the field of Business, accredited as such by University of Kentucky. Courses short and practical and courses long and of College rank.

Ask for salary list.

Bowling Green Business University

Harry Stowers

101 Main Street

DRUGS AND ICE CREAM

BUTTER-KISTWICH SANDWICHES

WE MAKE THE BEST ICE CREAM AND DELIVER ANYWHERE

THE STORY OF THE PLAY

Fifty years ago Jeremiah Wayne, attempting to shoot his successful rival, John Carteret, accidentally kills the woman whom he loves.

Fifty years later, the play begins. Jeremiah's son Kenneth and John's niece Kathleen love each other. John, still bitter with the memory of the past, opposes the match, and tells Kathleen the story of what happened fifty years ago. This story of the past forms the second act. Meantime John has become estranged from his friend Dr. Harding, who takes the part of the young lovers.

HOME COOKING

PLATE LUNCH, INCLUDING COFFEE, TEA OR MILK FOR 35c
REGULAR MEALS AND SANDWICHES OF ALL KINDS
Give US a Trial
OPEN SUNDAYS

GOODIE KITCHEN

Just Off State Street on Tenth

Compliments of

BOWLING GREEN

BOOK STORE

SCHOOL SUPPLIES

Morris & Fox

Hallmark Jewelers

"EVERYBODY APPRECIATES JEWELRY"

MAKE IT JEWELRY FROM OUR STOCK

STORY OF THE PLAY (Continued)

The last act after the war shows John saddened by Kathleen's longing for her lover and by his own continued estrangement from his old friend.

Kenneth returns from the war shell-shocked, ready to give up Kathleen, though he still loves her. John, finally conquered by the boy's bravery, gives way, the lovers are happy, and John and his friend are reconciled. Left alone for a moment, John quietly dies in his chair, and his spirit is greeted by that of his dead love Monyeen, who has been waiting for him for fifty years.



RICHESON MOTOR CO.

Incorporated

AUTHORIZED DEALER

Next to Good VALUE

Comes Good SERVICE

"Say It With Flowers"

Deemer's

BRICK

CEMENT

Park City Coal Co.

PHONE 80

TENTH AND CLAY STREETS

LIME

PLASTER

SYNOPSIS

Act I. Place—The Carteret Garden, England.
Time: 1914.

C. D. S. BARBER SHOP

932 College Street

C. D. S. Drug Co. Building

Opposite Diamond Theatre

NEW AND UP-TO-DATE

TOM J. MOREHEAD, Proprietor

Outfitters to All
Mankind

E. NAHM & COMPANY

Spalding Athletic
Goods

COMPLIMENTS OF

Raymond Contracting Co.

AND

Builders Supply Co.

BOWLING GREEN, KENTUCKY

Act II. Place—The same. TIME: 50 years before.

Act III. Place—The same. TIME: 1919.

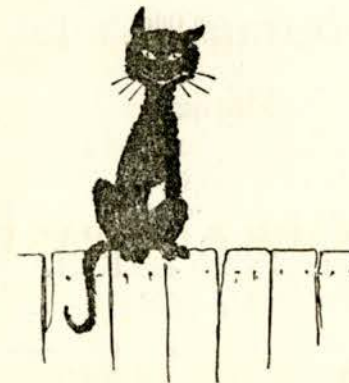

1034 State Street

"SERVICE NOW"

The Home of
Good Sandwiches

ROBINSON'S
SANDWICH SHOPPE

* * *

LOUISVILLE PIKE

Hartig & Binzel

WATCHES
DIAMONDS
GEMS



SILVERWARE
JEWELRY
CLOCKS

JEWELERS TO THE DISCRIMINATING

CHARACTERS

(In order of their first appearance)

John Cateret—Kindly but irascible	Arthur Kasey
Dr. Owen Harding—Cateret's life-long friend	Paul Hampton
Ellen—Family servant	Miss Ruth Yontz
Kathleen Dungannon—Irish girl	Miss Beatrice Durbin
Willie Ainley—Pleasant, humorous, commonplace	H. B. Lucas
Kenneth Wayne—Chivalrous, brave	Will Carson
Jeremiah Wayne—A gentleman ruined by drink	John Rose

HERDMAN & STOUT

Insurance of
All Kinds

CITY AND FARM PROPERTY
FOR SALE

935 STATE STREET

When you think of
EDUCATION
Think of
OGDEN!

When you think of a
BANK
Think of the

CITIZENS NATIONAL
BANK

"The Big White Bank on the Square"

Robert Rodes, President
T. H. Beard, Cashier

ROBINSON'S

FLOWER

SHOPPE

* * *

432 Main St.

Phone 1397

W. S. Spillman

G. A. McLean

PEOPLE'S COAL CO.

THE BEST GRADE OF COAL

* * *

Bowling Green, Ky.

Phone 53

Opposite New Depot

CHARACTERS—(Continued)

Moonyeen Clare—Beautiful and pathetic	Miss Camilla Herdman
Mary Clare	Miss Elizabeth Borrone
Alicia	Miss Mary Belle Fitch
Matilda	Miss Helen Ruth Berry
George	Walter Schade
Edward	John Wells

SEIBERLING CORDS

VULCANIZING

General Repairing

"DRIVE IN"

PAGE & HARTMAN

SEE THAT YOUR FRIENDS HAVE

YOUR PHOTOGRAPH IN

THEIR COLLECTION

FRANKLIN'S STUDIO

The Photographer of Your Town

930½ State St.

Phone 212

OFFICERS

General Manager ----- John Rose
 Business Manager ----- Walter Schade
 Stage Manager ----- Ed Covington
 Assistant Stage Manager ----- Roland Fitch
 Stage Artist ----- Parks Callis
 Faculty Advisor ----- William C. Lee

OFFICERS OF TRIANGLE CLUB

John Rose ----- President
 Parks Callis ----- Vice President
 Paul Hampton ----- Secretary-Treasurer

Samuel D. Hines & Company

INSURANCE AND
SURETY BONDS

COMPANIES OF CHARACTER

LOWEST RATES

SATISFACTORY SERVICE

Phone 12 440 E. Main Street

Goodie Tea Room

* * *

PRICE BUILDING

STATE STREET

STAFF

PROGRAM COMMITTEE

Frank Thomas ----- Chairman
 Randolph Carmichael
 Jo Tilden Orendorf
 Marshall Funk
 Francis Gonce

PUBLICITY COMMITTEE

Randolph Carmichael ----- Chairman
 Henry Parks
 Richard Peete

TICKET COMMITTEE

H. B. Lucas ----- Chairman
 Duncan Hines
 McDaniel Ewing

"Smilin' Through" ----- Sung by Mrs. J. A. Dienes
 Grass for Stage prepared by ----- Lee Blackburn

Oakland, Pontiac Cars

Firestone Tires

Radios

U-Drive Cars

see

ROY MAYHEW

CALLIS DRUG CO.

PRESCRIPTIONS

SODAS, CANDIES

PARKER PENS

TOILET GOODS

936 State Street

MRS. PHILLIP BINZEL

Mrs. Phillip E. Binzel, director of "Smilin' Through" is a graduate of Sienna College, and of the Dramatic Art and Expression department of the Louisville Conservatory of Music; post-graduate work at Leland Power's school of the Spoken Word, Boston, Mass.; a student of staging with Blanche Townsend, of New York, Rachael Noah France, of Boston, and a student of National Drama Institute, of Chicago, summers '21 and '22, with Irvin Pichel, of University of California, Gilmore Brown, of Pasadena Little Theatre, Theodore Hinkley, of Chicago and Dougald Walker, New York, as instructor; Head of Public Speaking and Little Theatre Department of Eastern State Teachers College, Richmond, Ky., '20-23.



STEP ALONG
WITH US!

Have Your Next
Suit Tailored
Here
\$35 to \$50

Whose Next Tailor?

LET IT BE

MEN'S WEAR
ON THE SQUARE
DAVE RABOLD
426 MAIN ST. & SON

J. L. DURBIN & CO.

Have the most complete line of New Spring Dress Goods, Shoes Clothing and Ladies' Ready-To-Wear we have ever shown.

Give Us a Look

923 College Street

COMPLIMENTS OF

American National Bank

AND

Potter-Matlock Trust Co.

OFFICERS HI-Y CLUB

McDaniel Ewing President
John Shackleton Vice President
Richard Peete Secretary
Lewis Williams Treasurer

Phone 1092

H. H. WELCH

For Groceries and
Meats

Prompt delivery service

Dayton and Federal
Tires

"Buy 'Em From Bill"

Alemite Service
Storage Garage

**MANSARD FILLING
STATION**

927 Center St.

Phone 336-

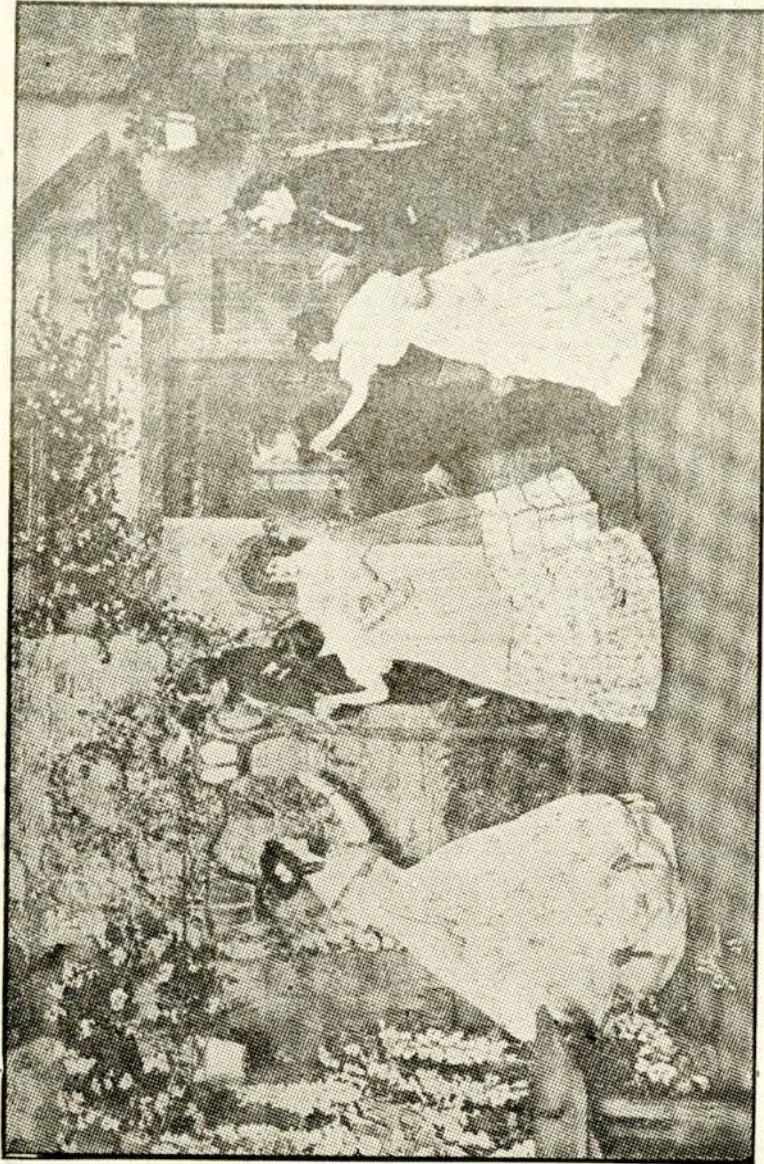

A SCENE FROM "SMILIN' THROUGH"



Miss Camilla Herdman plays the part of Moonyeen Clare in "Smilin' Through." This part is a very pathetic one and it is too bad that Miss Herdman could not have played a happier role, yet we doubt if anyone could play the part of Moonyeen Clare more ably than she does.

The management of this production takes this means of thanking all those who contributed to the success of "Smilin' Through."

Compliments
of
Ogden Triangle
Club

Dry Goods, Shoes, Ladies'
Ready-to-Wear

Merchandise of quality and style that meet the demands of the smart younger set and the discriminating women.

We solicit your patronage.

Greenspan Bros.

THE BOWLING GREEN
HIGH SCHOOL

Presents

"The Bells of Beaujolais"

Tuesday Evening, Mar. 1, 8 p. m.

High School Auditorium

Admission 50c

Compliments
of
PI BETA CHI

Marshall Love Max. B. Potter

Marshall Love & Co.

"Everything for the Student"

429 PARK ROW

AFTER THE SHOW VISIT

THE OUTSIDE INN

Soda Fountain and Luncheonette

FANCY CANDIES, CIGARS

Next Door to the Capitol

When you want to have your hats
cleaned and blocked, your suits pressed,
take them to

GUS, THE HATTER

CAPITOL CLEANERS

Next to Capitol Theatre

Phone 1075

FOR ATHLETIC GOODS
see

Briggs & Aspley

SPECIAL DISCOUNT
TO STUDENTS

SHOE REBUILDING

is an art and we have accomplished
that art. Quality shoe rebuilding
and service is what made this shop
famous.

BEAL SHOE FIXERY

325 Main Street

"Quality Shoe Rebuilders"

"Quick Wait Service"

KODAK FINISHING!

ONE DAY SERVICE

GERALD STUDIO

329 Main Street

Compliments

of

OGDEN HI-Y CLUB

BOOKLETS, STATIONERY

and

all kinds of

JOB PRINTING

PRICES RIGHT—OUR SERVICE

THE BEST

SELBY E. SMITH

Phone 1141

408 Tenth St.

OPPOSITE COURT HOUSE

OGDEN COLLEGE

April 1—Friday: Founder's Day Celebration.

May 30—Monday: Final Examinations Begin.

June 3—Friday: Robinson Declamatory Contest.

June 5—Sunday: Baccalaureate Sermon.

June 6—Monday: Ogden Oratorical Contest.

June 7—Tuesday: Alumni Banquet.

June 8—Wednesday: Annual Commencement.

We invite you to attend all of our Commencement
exercises.

