

8-1908

## UA45/1/1 State Normal Bulletin Vol. 2, No. 4

WKU Registrar

Follow this and additional works at: [http://digitalcommons.wku.edu/dlsc\\_ua\\_records](http://digitalcommons.wku.edu/dlsc_ua_records)



Part of the [Higher Education Administration Commons](#)

---

### Recommended Citation

WKU Registrar, "UA45/1/1 State Normal Bulletin Vol. 2, No. 4" (1908). *WKU Archives Records*. Paper 2076.  
[http://digitalcommons.wku.edu/dlsc\\_ua\\_records/2076](http://digitalcommons.wku.edu/dlsc_ua_records/2076)

This Other is brought to you for free and open access by TopSCHOLAR®. It has been accepted for inclusion in WKU Archives Records by an authorized administrator of TopSCHOLAR®. For more information, please contact [topscholar@wku.edu](mailto:topscholar@wku.edu).

THE  
STATE NORMAL  
BULLETIN

CATALOG AND LEGISLATIVE NUMBER

State Normal School  
WESTERN DISTRICT  
BOWLING GREEN, KENTUCKY

Entered as second-class mail matter, November 23, 1906, at the Postoffice at Bowling Green,  
Ky., under the act of Congress of July 16, 1894.

Vol. 2

AUGUST, 1908

No. 4



# OFFICERS

## BOARD OF REGENTS

HON. J. G. CRABBE

State Superintendent of Public Instruction, *ex-officio* Chairman

MR. H. K. COLE, Owensboro, Ky.

MR. J. WHIT POTTER, Bowling Green, Ky.

SUPT. E. H. MARK, Louisville, Ky.

HON. CONN LINN, Murray, Ky.

## NORMAL EXECUTIVE COUNCIL

HON. J. G. CRABBE

*Ex-officio* President of the Council

H. H. CHERRY

President of the Western Normal, Vice-President of the Council

R. N. ROARK

President of the Eastern Normal, Secretary of the Council

## CALENDAR 1908-1909

Fall Session opens . . . . .	September 8, 1908
Winter Term opens . . . . .	November 17, 1908
Mid-Winter Term opens . . . . .	January 26, 1909
Spring Term opens . . . . .	April 6, 1909
Summer Term, or School, opens . . . . .	June 15, 1909
Fall Session opens . . . . .	September 7, 1909

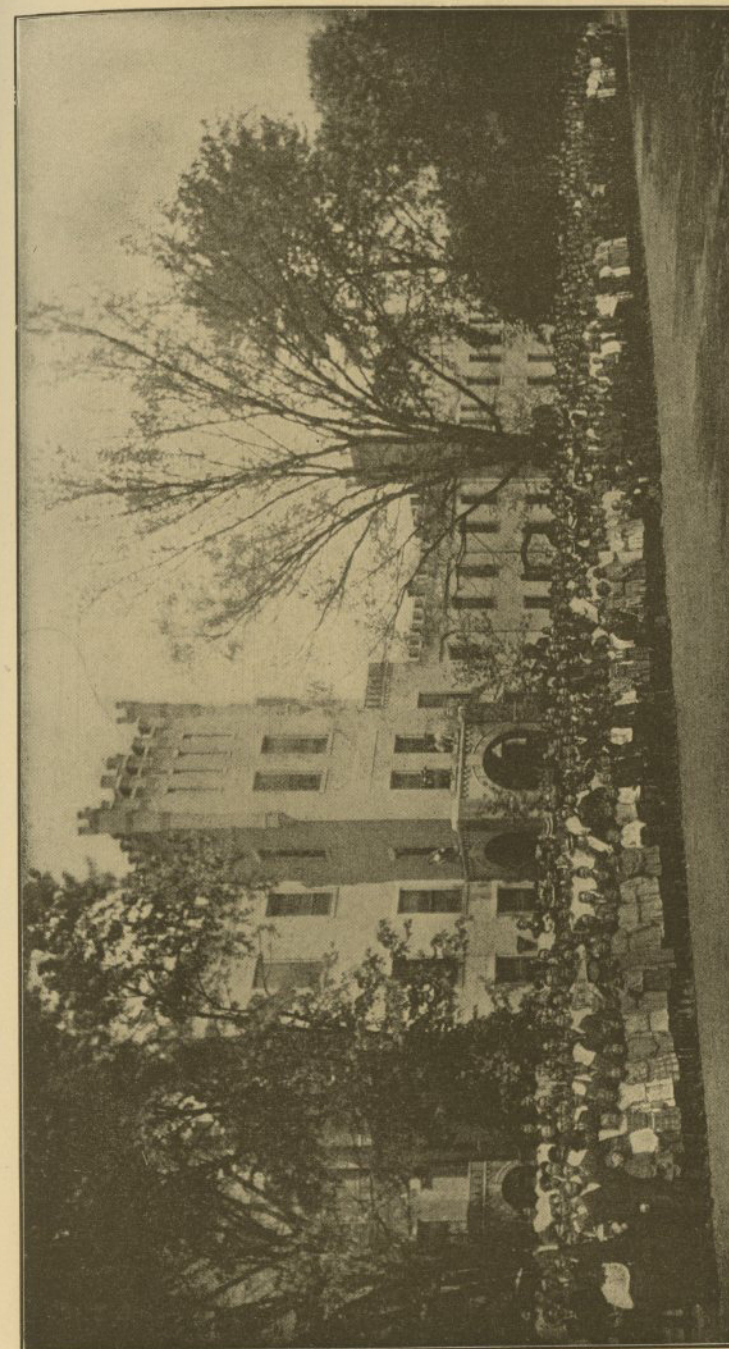

MAIN BUILDING WESTERN KENTUCKY STATE NORMAL SCHOOL.



BOARD OF REGENTS  
WESTERN KENTUCKY STATE NORMAL SCHOOL.

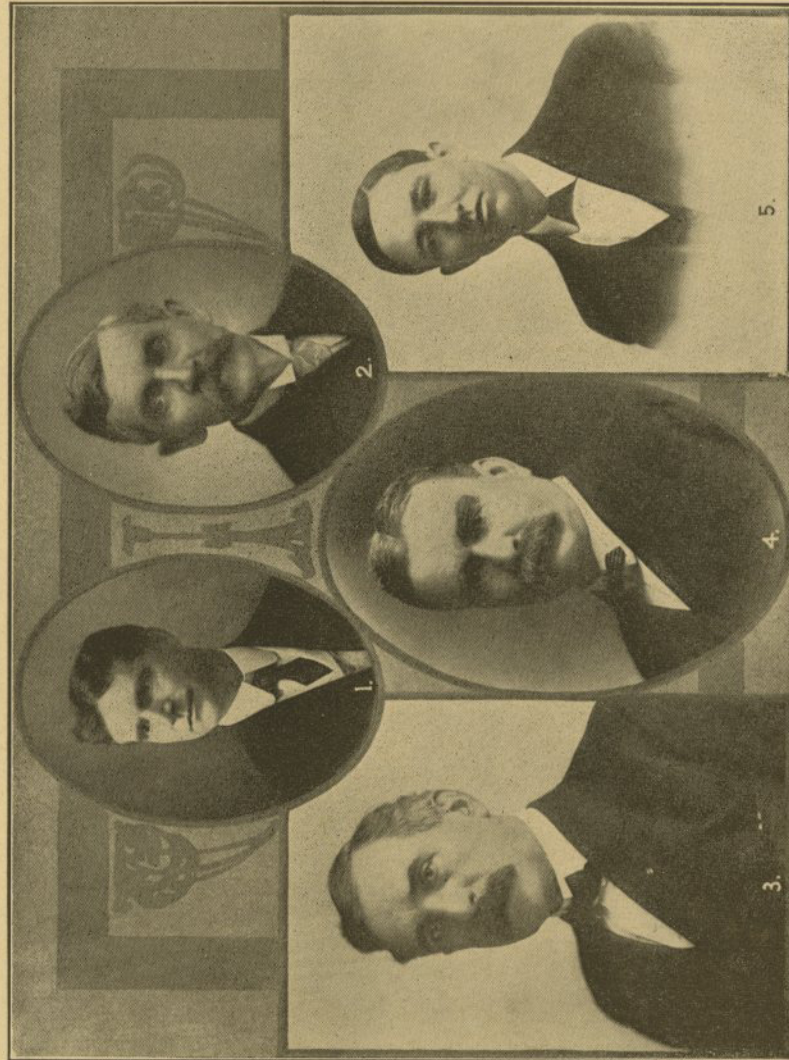

1. J. G. CRABBE,  
President.  
2. H. K. COLE,  
Vice President.  
3. E. H. MARK.  
4. J. WHIT POTTER.  
5. CONN LINN.

## Announcement

**T**HIS issue of the Bulletin is the Catalog and Legislative number. It contains information usually embodied in a catalog and, in addition to this, much interesting educational history. We hope it is worthy of preservation.

It is gratifying to announce that the Normal is achieving success. It has enrolled, since it was inaugurated as a State institution on the 22nd day of January, 1907, 1770 students. Not only has the attendance been large, but the work has been inspiring and thorough.

The last General Assembly of Kentucky appropriated \$150,000 for additional buildings, grounds, dormitories, library and equipment; and, in addition to this, made the annual appropriation for maintenance \$50,000. With this generous aid the Normal will be able to accomplish results in the future that it has never been able to secure heretofore.

We are deeply sensitive of an intelligent and sympathetic assistance that has been contributed by the County Superintendents, State Normal students, Southern Normal students, and a patriotic public to the work of making the Western Normal one of the great educational light houses of the South. We are deeply grateful for the interest manifested and for the aggressive and efficient service rendered.



# FACULTY

Believing that the most potent influence in a great institution is personality, we have adopted the policy of using great care in selecting every teacher before recommending employment. The faculty of the Normal is composed of men and women of character, personality, scholarship, and ability to teach.

H. H. CHERRY, President.

For fourteen years President of Southern Normal School and Bowling Green Business University.

CAPT. C. J. VANMETER, Chancellor.

The Board of Regents unanimously passed the following resolution:

"In consideration of the great interest Capt. C. J. Vanmeter has manifested in the success of the Normal School movement and his generous contribution to the construction and maintenance of the buildings now owned by the State Normal,

We, the Board of Regents of said Normal School, in appreciation of his interest and beneficence, hereby nominate and elect him Chancellor of the Western Kentucky State Normal School."

A. J. KINNAMAN, Ph. D., Dean.

Graduate of Central Normal College, Danville, Ind., 1885; teacher in Central Normal College, 1885-1892; graduate of New York University School of Pedagogy, 1894; Department of Pedagogy, Central Normal School, 1894-1899; A. B. Indiana University, 1900; A. M. 1901; Scholar in Clark University, 1901; Fellow, 1902; Ph. D. Clark University, 1902; Vice President State Normal, in charge of Department of Pedagogy, East Stroudsburg, Pa., 1903; President of Central Normal, Danville, Ind., 1903-1906; Dean State Normal School, Bowling Green, Ky., 1906. Dr. Kinnaman has done Institute work in Kentucky, Indiana and Pennsylvania.

FRED MUTCHLER, Ph. D.

Was Professor of Biology in Clark College, Worcester, Mass., but resigned his position and began work in the State Normal January 1, 1907. Graduate of Indiana State Normal, 1898; special student in Physics and Chemistry, Rose Polytechnic, 1890; special student in University of Chicago, 1900; Instructor in Biology, Indiana State Normal, 1901; Bachelor of Arts, Indiana University, 1902; Instructor in Botany, Indiana University Summer School, 1902; Fellow in Clark University, 1903-1904; Doctor of Philosophy (Clark), 1905; Instructor in Biology, Clark College, 1906; Assistant Professor of Biology, Clark College, 1906; Lectured in Nature Study at University of Georgia Summer School, 1903-1904; Directed Nature Study Summer School at Storrs, Conn., State Agricultural College, 1905. Has done extensive Institute work in Massachusetts, Connecticut, Rhode Island and Indiana.

J. R. ALEXANDER, A. M.

Graduate of Southern Normal School, 1889; special student Chicago University, 1904; Professor of Mathematics and Physics, Southern Normal School, 1894-1907; an educator of known ability and wide experience.

J. M. GUILLIAMS, A. M.

Graduate of Central Normal College, 1882; Holbrook Normal University, 1898; special student Chicago University, 1906; President Southern Normal Institute, Douglas, Ga., 1900-1902; President East Florida Military Seminary, State Institution, 1902-1904; Professor of English and Mathematics, Southern Normal School, 1904-1907.

R. P. GREEN, A. B.

Graduate Southern Normal School, 1900; special student, Chicago University, 1906; Professor in Southern Normal School, 1902-1907.

M. A. LEIPER, A. M.

L. I., first honors, Peabody College for Teachers, Nashville, 1899; holder of Peabody Scholarship, same, 1897-99; A. B., University of Nashville, 1901; winner University medal for Oratory, same, 1901; Instructor of Latin and Greek, Galloway College, 1902-03; Professor of same, Maddox Seminary, 1903-04; President Arkansas Peabody Alumni Association, 1904; Representative for Arkansas, Peabody Alumni Conference, Southern States, 1903; awarded graduate scholarships in Yale and Columbia for 1904-5; graduate student, Columbia, 1904-6; Drisler Fellow in Classical Philology; same, 1905-6; A. M., same, 1905; Master's Diploma Teachers' College, Columbia, 1905; Classical Fellow and graduate student, Princeton University, 1906-7. Began teaching in State Normal January, 1908.

MISS LAURA A. FRAZEE

Supervisor Training School

Graduate of Frankfort, Indiana, High School, 1887; Indiana State Normal School, 1892; special student of Psychology, Chicago Kindergarten College, Summers of 1903 and 1906; special student, Stanford University, California, 1906-7; taught in graded schools of Frankfort, Indiana, for six years; Supervisor of Primary Grades, Terre Haute, Ind., City Schools, 1895-8; Director in Practice Department of City Normal School, Indianapolis, Ind., 1899-1905; Principal of Graded School, Indianapolis, Ind., 1905-6. Has done Institute work in Indiana.

V. O. GILBERT, B. S.

Supt. Gilbert has had extensive experience as a teacher in the Rural Schools and as County Superintendent and City Superintendent of Schools. He has trained many teachers for the County and State Certificate Examinations. His wide experience and special training make him in every way a suitable man to put at the head of the Review Course of study. He will have charge of this work, beginning January 20th, and will have pleasure in aiding teachers in their work of preparing for the different examinations and for a more efficient service.

J. H. CLAGETT, A. B.

A. B., Central University, Danville, Ky., 1880; teacher with Prof. Chenault, Louisville, Ky., one year; teacher and Principal High School, Lancaster, Ky., three years; teacher and Principal of Laurel Academy, London, Ky., three years; teacher Potter College, Bowling Green, Ky., nine years; teacher Ogden College, Bowling Green, Ky., four years. Has had extensive experience and is regarded as one of the foremost teachers in the South. Began teaching in the State Normal January 21, 1908.

W. J. CRAIG, A. B.

Graduate of Public Schools; Owensboro High School; A. B. State College, 1901; taught Chemistry and Physics and Principal of Owensboro High School for four years; taught Mathematics and Chemistry in Cripple Creek, Colorado, during scholastic year, 1906-7; took charge of work in Chemistry and Physics in the Western Kentucky State Normal School on January 20, 1908.

ARNT M. STICKLES, A. M.

A. B., Indiana University, 1897; A. M. 1904; graduate student University of Illinois, September to March, 1897-8; graduate Spring term Indiana University, 1899, and Summer term, 1902; Harvard, Summer term, 1903; Chicago University, Summer term, 1906; Principal of the Yorktown, Indiana, schools, 1899-1901; Instructor History and Economics, Elkhart, Indiana, High Schools, 1901-3; Head Department of History and Civics, Evansville, Indiana, High School, 1903, to January, 1908. Began teaching in the State Normal Jan. 21, 1908.

MISS MATTYE B. REID, B. S.

Graduate Southern Normal School; taught Literature and Reading in West Military Academy for one year; taught in Hardinsburg High School for one year; Principal of Private School Hardinsburg, two years; has had extensive experience as teacher in the Public Schools of Kentucky. Will do general teaching in the State Normal during the winter and spring of 1908.

MISS LUCY CROWE

Attended Southern Normal School and Western Kentucky State Normal School.

MISS NONA OLIVER ARCHER, A. B.

Graduate Mississippi Industrial Institute and College for Women, 1903; Fellow in English in Industrial Institute and College, 1907.

F. O. PUTNAM

Former Supervisor of writing and drawing in the Public Schools of Little Rock, Ark. Resigned re-election after four years service to accept a position with the Western Normal. Graduate of the Zanarion Art College, Columbus, O.; student of the School of Illustration, Chicago, Ill.; ten years active service as a Supervisor; Assistant Designer and Artist of the color work in the new edition of Webb & Ware's Practical Drawing books.

MISS IRENE RUSSELL

Director Special Music Department.

Has studied Piano under Miss Alexander (pupil of Doerner) Cincinnati, O.; Ward Seminary, Nashville; Voice, Ward Seminary; Mr. Swiet, New York City; Mr. Clark, Paris, France; Mr. Shakespeare, London, England.

MISS MARY PORTER

Piano.

Has studied at Potter College, Bowling Green; New England Conservatory, Boston, Mass.

W. L. GEBHART

Supervisor of Public School Music.

Studied under the leading teachers of Music in this country; has been continuously engaged in the teaching of Public School Music from the Primary Grade to the University for fourteen years; has done extensive work as conductor of choruses, glee clubs and orchestra.

MISS BELLE CAFFEE

First Grade Training School.

MISS LOUISE BEASLEY

Second Grade Training School.

MISS JENNIE WEST

Third Grade Training School.

MISS FLORA STALLARD

Fourth Grade Training School.

MISS MATTIE McLEAN

Secretary to the President.

MISS LOU ADAMS

Clerk and Stenographer.

MISS PEARL CRANDELL

Stenographer

H. H. EGGNER

Registrar and Bookkeeper.

MRS. R. P. GREEN

Hostess, Frisbie Hall.

MISS FLORENCE RAGLAND

Librarian.

MISS PARTHENIA WELLER

Assistant Librarian.

MISS PAULINE DRAKE

Violin, and Director of the Orchestra.



# FACULTY



- |                       |  |                                       |                        |
|-----------------------|--|---------------------------------------|------------------------|
| 1. Miss Irene Russell | 6. Capt. C. J. Vanmeter,<br>Chancellor | 10. Miss Lou Adams, Sten-<br>ographer | 14. Fred Mutchler      |
| 2. W. L. Gebhart      | 7. H. H. Cherry, President             | 11. Miss Nona Archer                  | 15. F. O. Putnam       |
| 3. Miss Mary Porter   | 8. A. J. Kinnaman, Dean                | 12. R. P. Green                       | 16. Miss Flora Stalard |
| 4. J. H. Clagett      | 9. J. M. Guilliams                     | 13. Miss Mattye Reid                  |                        |
| 5. Miss Lucy Crowe    |  |                                       |                        |

# FACULTY



- |   |                          |   |                             |
|---|--------------------------|---|-----------------------------|
| 1. W. J. Craig                          | 5. Mrs. T. C. Cherry     | 10. Miss Mattie McLean,<br>Secretary to President | 14. H. H. Eggner, Registrar |
| 2. Miss Florence Ragland                | 6. A. M. Leiper          | 11. J. R. Alexander                               | 15. Miss Pauline Drake      |
| 3. Miss Pearl Crandell,<br>Stenographer | 7. Miss Laura A. Frazee  | 12. V. O. Gilbert                                 | 16. Mrs. R. P. Green        |
| 4. A. M. Stickles                       | 8. Miss Jennie West      | 13. Miss Louise Beasley                           |                             |
|   | 9. Miss Parthenia Weller |   |                             |



# GRAPHIC REPRESENTATION OF THE INFLUENCE

OF THE

Western Kentucky State Normal School, Covering the First Seventeen Months of Its History. The School is Reaching the Masses.

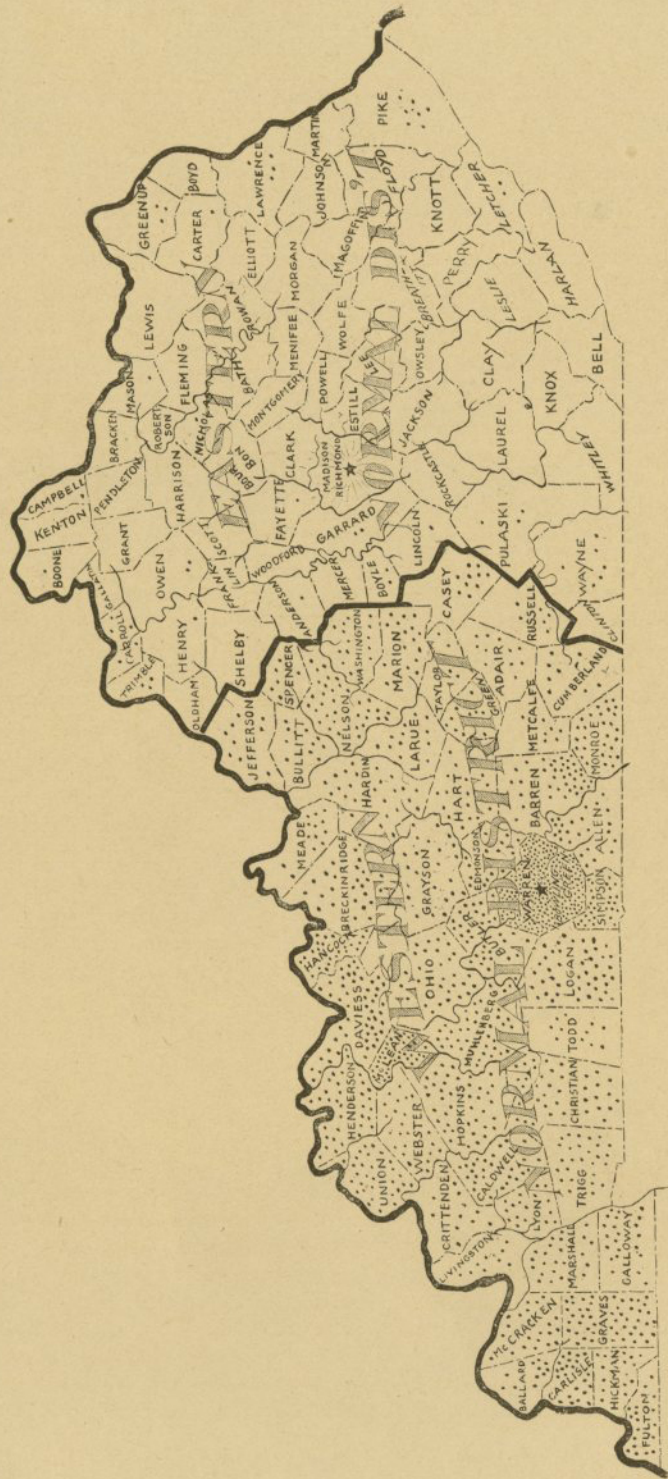

FOR EVERY DOT SHOWN ON THE ABOVE MAP A DIFFERENT STUDENT ENTERED THE STATE NORMAL AT BOWLING GREEN DURING THE FIRST SEVENTEEN MONTHS OF ITS HISTORY.

THE DOTS ALSO SHOW THE NUMBER OF STUDENTS FROM EACH COUNTY.

A conservative estimate shows that **ONE HUNDRED FIVE THOUSAND** children of Kentucky were taught during last summer and fall, or will be taught during the present summer and approaching fall, by the students who have attended the Western Normal during the first seventeen months of its history. A glance at the map will convince any one that the school is reaching the masses.

Every effort is being made to embody in the work of the institution such principles of management, curriculum, and method as will make strong men and women who have the power of educational and moral leadership. It is the earnest desire of the institution to be able, within a few years, to send trained teachers into every community in Kentucky to establish in every home education's right of way. Realizing that whatever we would have to appear in the life of teachers must be put into the Normal, whatever we would have to appear in the life of the children must be put into the teachers, and whatever we would have to appear in the life of the Commonwealth must be put into the children, we are embodying in the Normal such principles as will make strong, capable and useful men and women.

# HISTORY

HE State Normal School was established by an act of the General Assembly in 1906. The act authorizing the establishment of a Normal School in Western Kentucky and one in Eastern Kentucky passed both Houses of the Legislature without an opposing vote. Like all other worthy achievements, the establishment of Normal Schools in Kentucky came through the evolution of public opinion. It was the result of the constructive and administrative power of the public mind. The act first passed the congresses of Kentucky minds and then the legislative bodies of the Kentucky General Assembly. The schools were brought into existence in obedience to the opinions, thoughts, and desires of the people of our Commonwealth. The Kentucky Educational Association took the initiative step by petitioning the General Assembly to establish the schools, and by creating the Kentucky Educational Improvement Commission and authorizing it to make an active campaign and to memorialize the General Assembly. It is doubtful whether legislative history will show where two State institutions were anywhere else established by the same act without an opposing vote in either branch of the Legislature.

BOWLING GREEN.

Bowling Green, the seat of the State Normal, is located on the main line of the Louisville and Nashville Railroad, 114 miles southwest of Louisville and 73 miles north of Nashville. Boats navigate Green and Barren Rivers between Evansville and Bowling Green, and many points on upper Green River. Boats arrive and leave daily. Perhaps no city was ever more favorably and beautifully located than Bowling Green. Her enterprising and cultured people, not content with what nature has done for her, have added to her attractiveness by

creating parks, macadamized streets and lovely drives and by beautifying the city in every other possible way. The streets are clean and well-lighted; sickness is reduced to a minimum as a result of the healthfulness of the town. Bowling Green is what may be termed an ideal agricultural, home, church, and school town. The community life is of a high moral tone. The citizens take a deep interest in all institutions that aid in developing character and disseminating intelligence. A deep co-operative and sympathetic relation exists between the students and the citizens. The people have given every aid in their power in the work of developing the Normal and taking care of the great student-body that has already enrolled. They are assisting in the work of making the school one of the educational light-houses of the South and the pride of Kentucky. Indeed, the moral support they are giving the Board, the Faculty, and the students is encouraging and inspiring.

THE PURPOSE OF THE NORMAL.

The Normal School was established and is maintained primarily to prepare young people for the teaching service of Kentucky. The purpose of the school is to train teachers with special emphasis along the following lines:

1. Subject matter, information.
2. Culture, the ability to execute.
3. Personality.
4. Moral character.

"The Normal School is not the exclusive agent for the training of teachers, but it is the State's chief agent, and as such it must build up the professional spirit, establish the standards, create the ideals, send out the men and women whose call is to educational leadership." The school demands of those who are to become its graduates strength of character, moral stamina, the ability to stand and count for much in life.



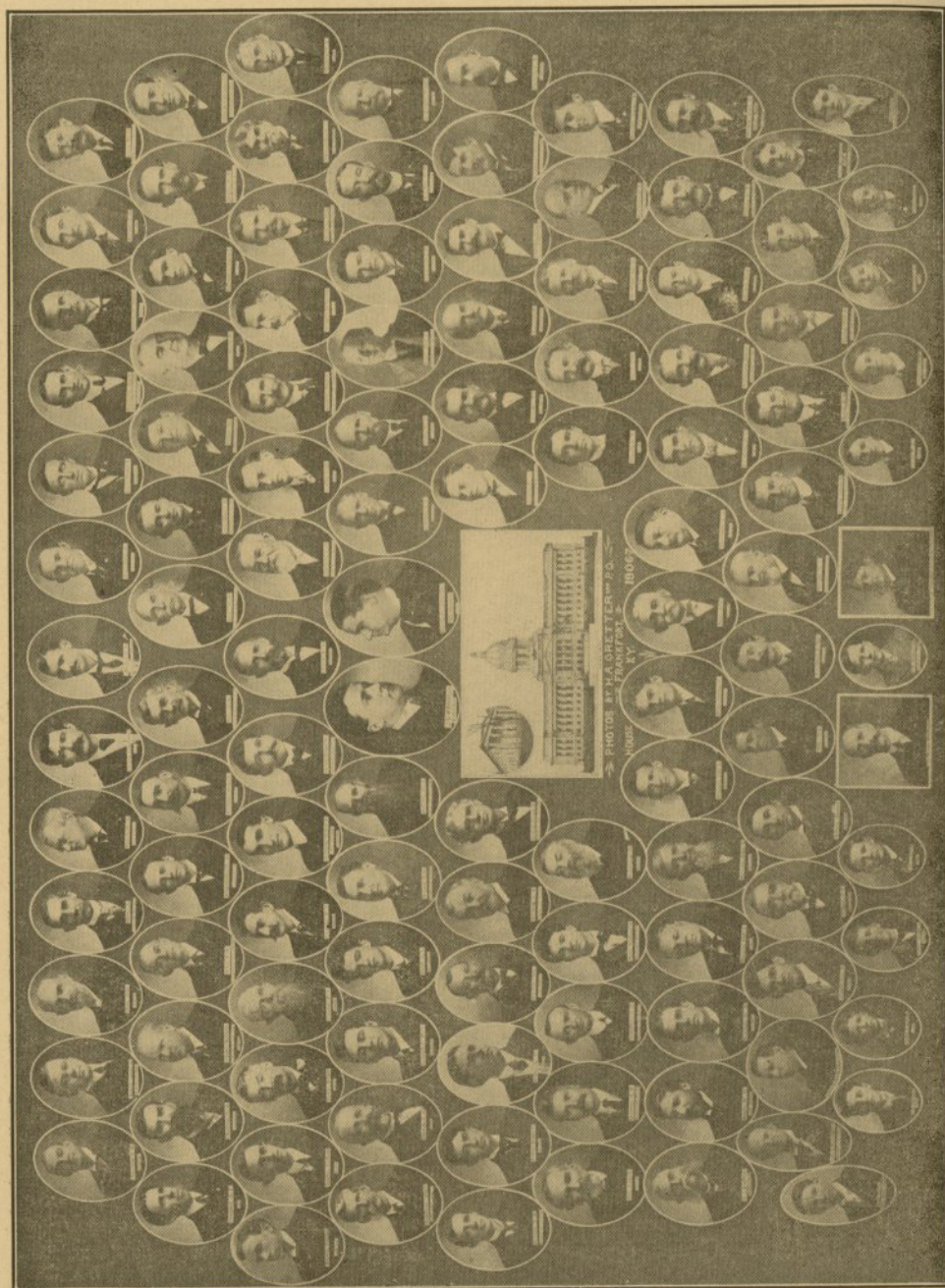

MEMBERS OF THE HOUSE OF THE 1906 GENERAL ASSEMBLY OF KENTUCKY.  
This body of law-makers voted unanimously to give the child the advantage of a teacher of character, scholarship, and professional training.

## HOW TO SECURE FREE TUITION

IN THE STATE NORMAL SCHOOL AT BOWLING GREEN

Under the amendments to the Normal School charter which became effective upon receiving the Governor's signature the unit of appointment is now the county and not the legislative district as formerly.

Each county superintendent is empowered to make annually one appointment for every five hundred white children in his last school census, and one for any fraction of five hundred exceeding two hundred and fifty. All appointments are made for a period of four years; or, rather, until the appointees complete the regular course of study in the Normal School. In case the regular appointee relinquishes his right to use the scholarship, or in case a county failed on last year to send its full quota of students to the State Normal, the County Superintendent will appoint additional persons as regular appointees to fill such vacancies. These scholarships are to be awarded according to the instructions given below.

### WHICH SCHOOL TO ATTEND.

Appointees, in order to secure free tuition, must attend school in their own Normal District. That is, appointees from counties in the Eastern District will attend at Richmond. Appointees from counties in the Western District will attend at Bowling Green. Those who pay tuition may attend either school. *If a person's home is in one county and he teaches in another he must receive his appointment from the county in which he teaches.*

### COUNTIES OF THE WESTERN NORMAL DISTRICT.

Adair, Allen, Ballard, Barren, Breckenridge, Bullitt, Butler, Caldwell, Calloway, Carlisle, Casey, Christian, Crittenden, Cumberland, Daviess, Edmonson, Fulton, Graves, Grayson, Green, Henderson, Hardin, Hancock, Hart, Hickman, Hopkins, Jefferson, Larue, Livingston, Logan, Lyon, Marion, Marshall, McCracken, McLean, Meade, Metcalfe, Monroe, Muhlenberg, Nelson, Ohio, Russell, Simpson, Spencer, Taylor, Todd, Trigg, Union, Warren, Washington, Webster.

### HOW AND WHEN APPOINTMENTS ARE MADE.

Applicants must be of good moral character and not less than sixteen years of age. There is no maximum age limit.

Only teachers or persons who desire to prepare for teaching will be eligible to appointment for free tuition, but any eligible person from Kentucky or elsewhere may be admitted to the school upon the payment of tuition fees.

Eligible applicants for free instruction holding State Diplomas, State Certificates, County Certificates, Certificates of Graduation from High Schools, or Common School Diplomas, may be appointed without examination, provided the number of applicants holding such evidence of fitness does not exceed the number of free scholarships for the county.

If the number of applicants exceeds the number of free scholarships apportioned to the county, and all hold either a State Diploma, State Certificate, Certificate of Graduation from High Schools, or Common School Diploma, the appointment should be made as follows:

Persons holding State Diplomas shall be awarded scholarships first; State Certificates, second; First-class County Certificates, third; Second-class County Certificates, fourth; Third-class County Certificates, fifth; Certificates of Graduation from High Schools, sixth; and Common School Diplomas, seventh.

If the number of applicants exceeds the number of free scholarships, and none hold the certificates or diplomas mentioned above, or, if some do and some do not, then the County Superintendent will hold a competitive examination and will award the free scholarships to those making the highest average.

If the number of applicants is less than the number of free scholarships apportioned to the county, those who hold one of the kinds of certificates or diplomas enumerated above, may be appointed without examination; while those who do not hold such evidence of qualification will be examined to determine whether they are ready to avail themselves of the courses of study offered by the State Normals.



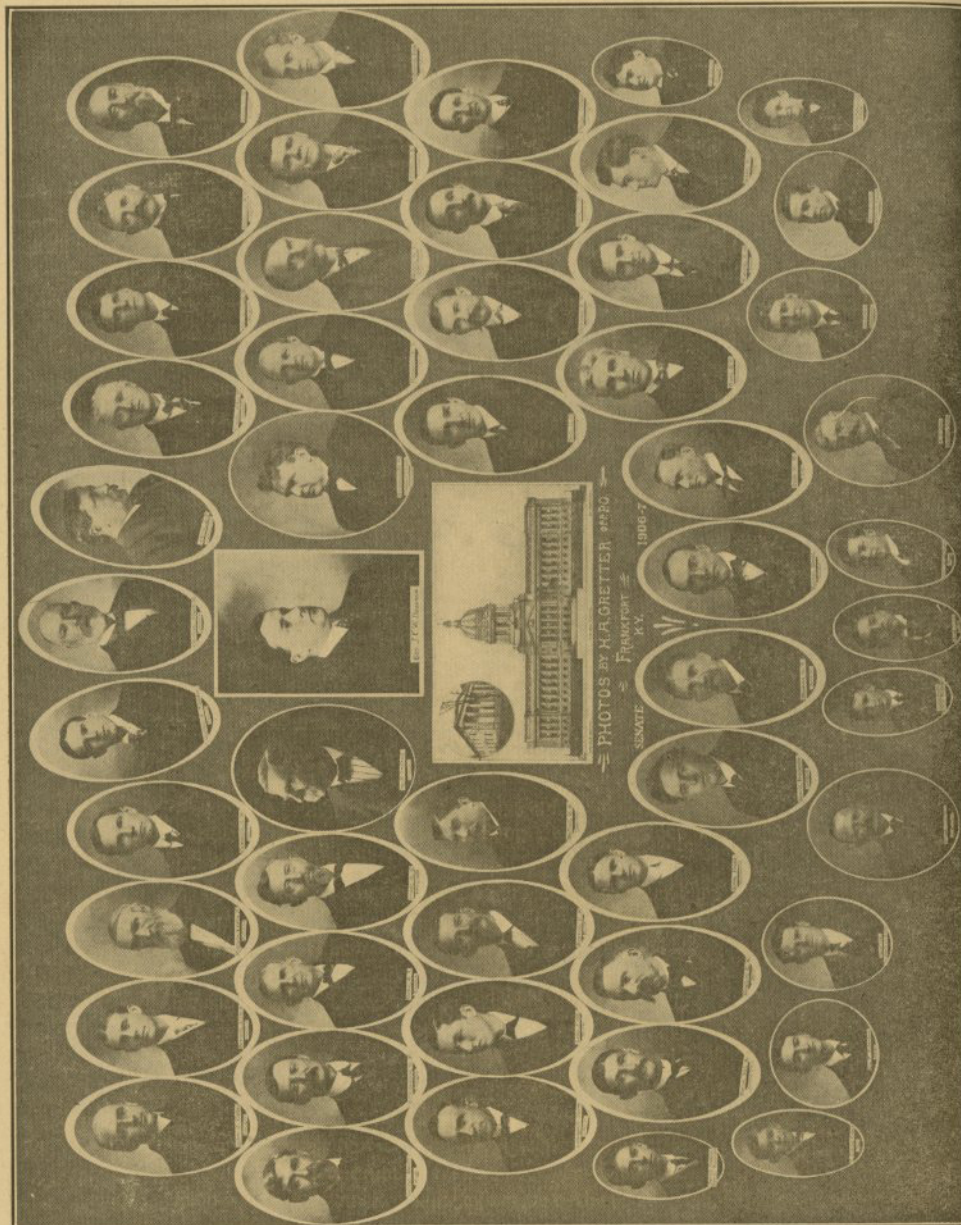

MEMBERS OF THE SENATE OF THE 1906 GENERAL ASSEMBLY OF KENTUCKY.  
This body of law-makers voted unanimously to establish State Normal Schools.

Persons who have not already received scholarships and who expect to enter the State Normal before December 5, 1908, should file their applications for free tuition with the County Superintendent before or on August 8, 1908. If the County Superintendent decides it is necessary to hold an examination after he investigates the applications on August 8, he will hold it the following Saturday, August 15. If he finds it is not necessary to hold an examination, he will appoint the applicants on August 8 without examination.

Persons who will enter the State Normal between December 5, 1908, and July 1, 1909, should file their applications for free tuition with the County Superintendent between August 15 and December 5, 1908. If the County Superintendent finds, on December 5, that an examination is not necessary, he will award the scholarships without an examination; and, if he finds that an examination is necessary in order to properly make appointments, he will hold the same the following Saturday, December 12, and award the scholarships to those persons making the highest general averages. The examinations, when necessary, will be held upon Arithmetic, Geography, Grammar, United States History, and Spelling, upon questions prepared and sent out by the Normal Executive Council. The examinations are held by the County Superintendents upon the dates named above. The applicants must make a general average of 75, with no grade on any branch under 65.

#### FRAGMENTS OF SCHOLARSHIPS.

Appointees who hold regular scholarships are not required to remain in school continuously. Many of them will teach in the fall and attend school in the spring. It will happen in many cases that the regular appointees will not be able to use more than one-half of their time each

year. They do not lose their right to the scholarship on account of this absence. The Normal School law, however, wisely permits each County Superintendent to keep his county quota of appointees full by giving the time not used by the regular appointee to another eligible person desiring free instruction. In other words, fragments of unused scholarships may be given by the County Superintendent to eligible persons desiring same. The time that may not be used in the Fall may be used in the Spring and Summer. This arrangement makes it possible for a county to have more appointees in school during one season of the year than another.

#### CONDITIONS FOR ADMISSION.

Persons of good moral character of any age not less than 16 years will be admitted to the State Normal schools on the following conditions:

Persons appointed by the County Superintendent for free tuition are entered without examination.

All persons who hold certificates of any grade authorizing them to teach in the public schools of Kentucky may enter without examination.

All students who hold a Common School Diploma in Kentucky will be admitted without examination.

Holders of State Diplomas, State Certificates, and graduates of high schools, colleges, and normal schools, may enter without examination and be classified at such a point in the different courses of study as their qualifications will warrant.

All other persons desiring to enter the Normal should communicate with the President of the institution, giving full information concerning their qualifications, purposes, etc. The institution will act on each individual case when it is presented.

Correspondence Solicited. All Questions Cheerfully Answered.

Address

**H. H. CHERRY, President**  
**BOWLING GREEN, KY.**



MEMBERS OF THE HOUSE OF THE LAST GENERAL ASSEMBLY OF KENTUCKY.  
This body of law-makers took a deep interest in the work of developing a unified school system.

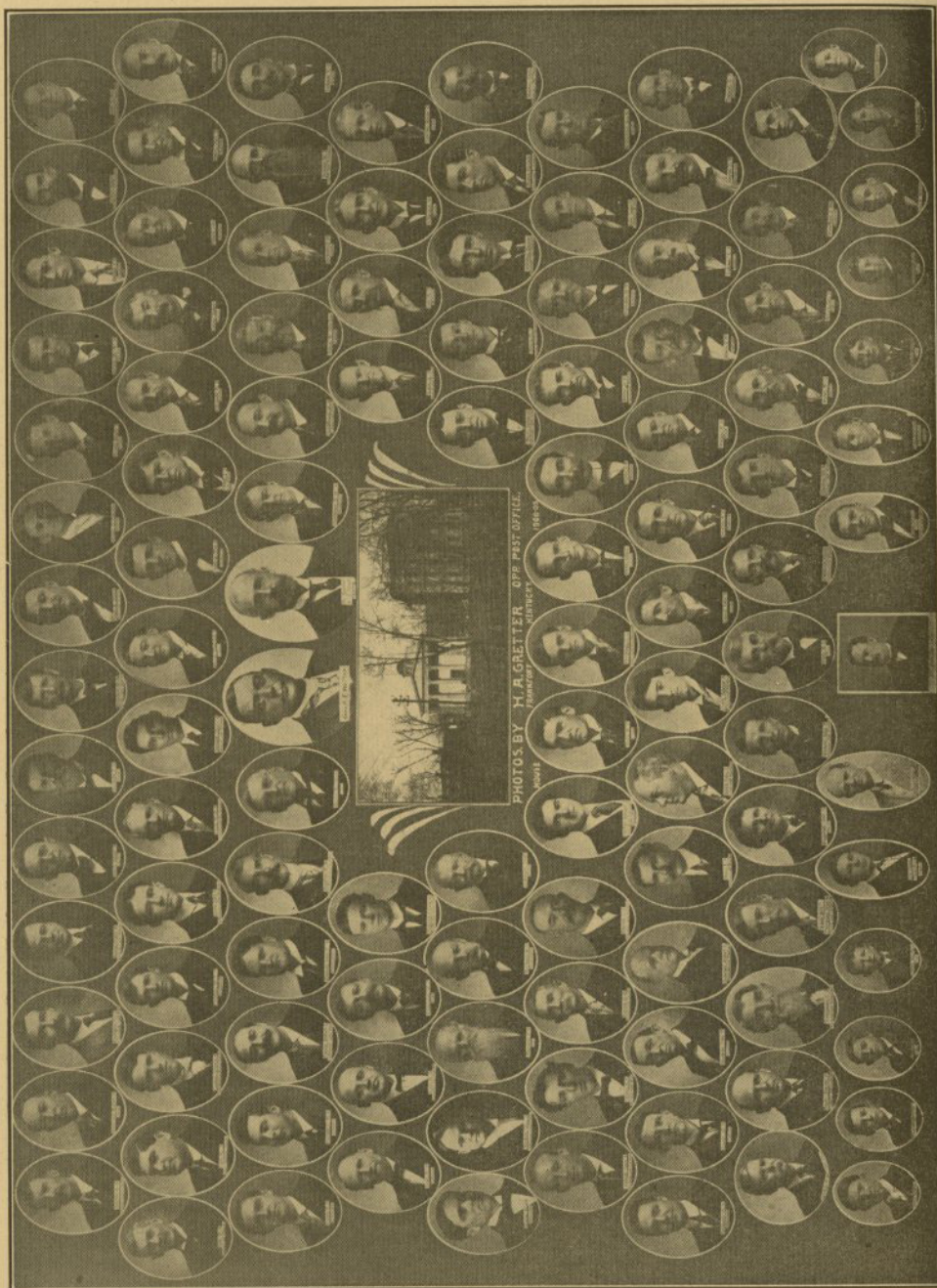

## COURSE OF STUDY

**T**HE State Normal offers four regular courses of study—the Review course; Intermediate Certificate course; the Elementary Certificate course; and the Advanced Certificate course. Besides these, it offers several special post-graduate professional courses. The Elementary Certificate course entitles the holder to teach anywhere in the State for a period of two years after issuance. The Intermediate Certificate course entitles one to teach anywhere in the State for four years. The advanced Certificate course entitles the holder to teach anywhere in the State throughout life.

These courses have been arranged primarily for the professional training of teachers. Besides the professional instruction furnished in the distinctly pedagogical classes, more or less professional instruction is given in connection with all of the academic subjects. Students desiring to do academic work, omitting the pedagogical subjects, will not be refused admission on that account. Indeed, we would urge every young person, who can do so, to avail himself of the opportunity to get this excellent academic instruction now provided by the State. It is hoped, however, that most of the students entering for the academic work only will decide early in the course to take the professional work also. Those students not completing both the professional subjects and the academic will not be granted certificates to teach, but will be given certified statements of the work done by them. It is expected that students having no intention of teaching will not accept the appointment for free scholarship. Students not having appointments to free scholarships, pay the regular tuition.

While it is desirable to keep the work of the State Normal close to the lines of the professional, the management of the State Normal feels that many good teachers would be lost to the State were it not possible for young men and women to enter its work without the avowed determination to take the professional work and become teachers. The large probability is that most of the academic students, by the time they have spent a year or two in their course, will come to appreciate the real value of the professional subjects and that they will then complete the professional branches and enter the ranks of

the teacher. In the end, therefore, the work of such students will generally fall entirely within the range of legitimate Normal courses.

As a matter of necessity, the Executive Council retains the right to change the course of study at any time. Doubtless the standard will be raised as rapidly as conditions will allow. We confidently expect to see great changes in education in Kentucky in the near future; a higher standing for the teaching force, better salaries, and a rise in the requirements for graduation and for certificates to teach. For the present, we believe the course to be admirably adjusted to existing conditions.

Students on entering the Normal will be given advanced standing according to their scholarship, training and educational experience, but always under the limitations of the school laws. Students are expected to bring their teaching certificates, grades, and other evidences of scholarship and training.

### REVIEW COURSE.

Short review courses, fully preparing for examinations, will be sustained during the spring term, and at other times when the demand is sufficient. This work will be adequate and will serve its purpose admirably. It, however, will not be the same type as the work of the regular courses, and will not be credited on these courses for graduation.

Any part of our regular work, both in the common school branches and in the high school and college subjects may be taken by students not in the regular courses, though they may have no intention of graduating. If the student has had any of this work it may be taken again as review work in the regular classes. We have found this genuine work the best preparation possible for examination.

The common school branches may be taken in any term. Those desiring to pass the examination for a County or State Certificate may select such subjects, whether advanced studies or reviews, as will enable them to pass that examination successfully. Review work done in this way is substantial class work and will be credited toward the completion of the regular Normal courses.



## ELEMENTARY WORK.

All of the subjects named below must be completed before graduation from any of the Certificate Courses. All should be completed prior to taking up the regular courses:

## PRELIMINARY WORK.

Practical Arithmetic	Civil Government
Mental Arithmetic	Penmanship
Reading and Spelling 1	Theory and Practice
Grammar 1	Physiology 1
Kentucky History	General Observation 20 hours

## ELEMENTARY CERTIFICATE COURSE.

This course leads to the Elementary Certificate which entitles the holder to teach in any county of the State for a period of two years immediately following issuance. The certificate will be granted to no one for less than twenty-eight weeks resident work.

Physiology 2	Grammar 3	Geography 1	Latin 1	Latin 2	Latin 3
Grammar 2	Arithmetic 3	Composition	Method 1	Method 2	Practice 1
Arithmetic 2	Pedagogy 1	U. S. History 1	Physics 1	Physics 2	Chemistry 1
Psychology 1	English History	Observation	History 1	History 2	History 3
Music 1	Music 2	Drawing 1	Forensics 6	Forensics 7	
Forensics 1	Forensics 2	Forensics 3			
Geography 2	Nature Study		Latin 4	Latin 5	
Reading 2	American Literature		Practice 2	History of Education	
U. S. History 2	Algebra 1		Chemistry 2	Elective 5	
Algebra 1	Physiography		History 4	Thesis	
Drawing 2					

## INTERMEDIATE CERTIFICATE COURSE.

Those completing the preceding course can complete this course in one year of forty-eight weeks. Prior to graduation the applicant must have full credit for all of the work in the preceding courses, the subjects named in this course and four electives taken either from the following course or from some special courses. The selection of the elective must be approved by the Program Committee. No certificate of this class will be granted to any one, regardless of scholarship, for less than twenty-eight weeks of resident work.

Rhetoric 1	Rhetoric 2	English Lit. 2
Biology 1	Biology 2	Biology 3
Physiology 3	Geometry 1	Geometry 2
Algebra 3	English Lit. 1	Psychology 2
Elective 1	Elective 2	Elective 3
Forensics 4	Forensics 5	
Advanced Eng. 1	Sociology	
Biology 4	Advanced Eng. 2	
Geometry 3	Pedagogy 2	
Psychology 3	Climatology	
Elective 4		

## ADVANCED CERTIFICATE COURSE.

This course leads to the Advanced Certificate which entitles the holder to teach in any county in the State during life. Graduates from the preceding course can complete this course in one school year of forty-eight weeks. College grad-

uates having had eight years of work above the Common School course, in High Schools, and Colleges can complete this course in a year of forty-eight weeks. They will be required to make seven credits in Psychology, Methods, Practice, and the History of Education. They will be allowed to make their remaining twelve credits either in this course or in the special courses.

Students having done any part of this course for the elective of the preceding course are required to elect a corresponding amount of work from the special courses before graduating from this course. The selection of electives must always be submitted for the approval of the Program Committee. No student will be graduated from this course for less than forty-eight weeks of resident work.

## SPECIAL COURSES.

The management of the State Normal has noted the presence of a rapidly increasing number of students that have partly completed the advanced course. This irregularity results in part from part year attendance and from the fact that there are returning and desiring to return many students of the old Southern Normal who completed or partly completed the Scientific and Classic Courses. It seems imperative, therefore, to offer desirable courses, so arranged that the student can select from them suitable subjects to equal this remaining work of his regular course, and thus give him a full program for his last year and at the same time add to his usefulness as a teacher.

The further necessity of such courses appears when it is understood that the professional work cannot possibly be taken in less than a year of forty-eight weeks and regularly requires at least two years. For the most part, the class work in these subjects will be supplemented with ample discussions of methods of teaching them. Generally these courses can be taken up only at the beginning of the school year in September, though parts of some of them may be taken up at other times. Each course contemplates a full year's work. This work is all of high order, and furnishes an excellent opportunity for those desiring to prepare to teach any of these subjects in the High Schools and lower colleges.



MEMBERS OF THE SENATE OF THE LAST GENERAL ASSEMBLY OF KENTUCKY.  
This body of lawmakers gave the State efficient school legislation.



## EDUCATION.

MISS LAURA FRAZEE.

1. Current Education Theories.
2. Social Aspect of Education.
3. Educational Classics.
4. Administration.

## PSYCHOLOGY AND LOGIC.

DR. KINNAMAN.

Psychology—Class room work, three hours a week for forty weeks.

Physiological and Experimental Psychology (laboratory work)—From two to six hours a week for forty weeks.

Logic—Five hours a week for eight weeks.

## GEOGRAPHY AND GEOLOGY.

PROF. GREEN.

Course I. *Principles of Geography*—Plant, animal and human societies in relation to environment. Study of geographic conditions which have influenced history and commerce. Their importance as compared to non-geographic factors. Conditions of commerce. Organization of industry.

Course II. *Regional Geography—North America*.—Physiography, natural resources of continent and the influence of geographic features upon inhabitants.

Course III. *Dynamic Geology—Advanced Physiology*.—Forces and processes that have shaped the earth's crust. Types of land and landscapes.

Course IV. *Structural and Stratigraphic Geology*.—The material of the earth's crust, their arrangement and distribution in time. Historical Geology.

Two hours each week will be given to study of common rock and mineral, and also to identification of fossils of this vicinity.

## HISTORY.

PROF. STICKLES.

*American History*—

- Colonial History (1492-1750).
- Formation of the Union (1750-1829).
- Division and Reunion (1829-1908).
- American Diplomacy (1789 to date).
- Political Parties and Party Problems. (Will be offered in the Summer Term.)

*European History*—

- Centralized Governments and the Renaissance.
- The Reformation (1500-1648).

England—The Commonwealth to the American Revolution (1650-1783).

The French Revolution (1789-1815).

Europe in the Nineteenth Century. (Will be offered in the Summer Term.)

*Economics and Sociology*—

Political Economy. Besides introductory work, special attention will be given to money, banking and tariff.

*Anthropology and Sociology*.

## ADVANCED ENGLISH.

PROF. CLAGETT.

1. Art of the short story.
2. The novel.
3. Verse structure.
4. Teaching English in the High School.

## LANGUAGES.

PROF. LEIPER.

Course I. Latin, second year. Cicero's Oration, two terms. One hour each week will be devoted to prose composition and to general discussion of Cicero's life, his contributions to the fields of Oratory, Philosophy, Language and Statesmanship. A biography of 1,000 words will be required.

Course 2. Vergil, Books I, II, III and VI, three terms. This course will embody a thorough study of mythology and the principles of prosody. Scansion of the Dactylic Hexameter will be especially emphasized. The topical method in the preparation of papers will be used.

Course 3. Third year. Horace, or Catullus, one term. The history of lyric poetry will be reviewed and the principal meters studied and scanned.

Course 4. Livy, two terms, Books I, XXI, XXII. One hour each week will be devoted to advanced prose composition and a discussion of the Roman historians and their work. One thesis of 1,000 words will be required in this course.

Course 5. Plautus, one drama; one term. The development of the drama, the history of the theater, etc., will be discussed.

Course 6. Quintilian, *Institutionis Oratoriae*, Book X, one term. Lectures will be given on the orators and the development of oratory throughout the Greek and Roman periods.

Course 7. (May be substituted for Course 5 or 6.) Tacitus, one term. Special attention will be given to the differences between the Ciceronian prose and that of the later, or Silver, Latin.

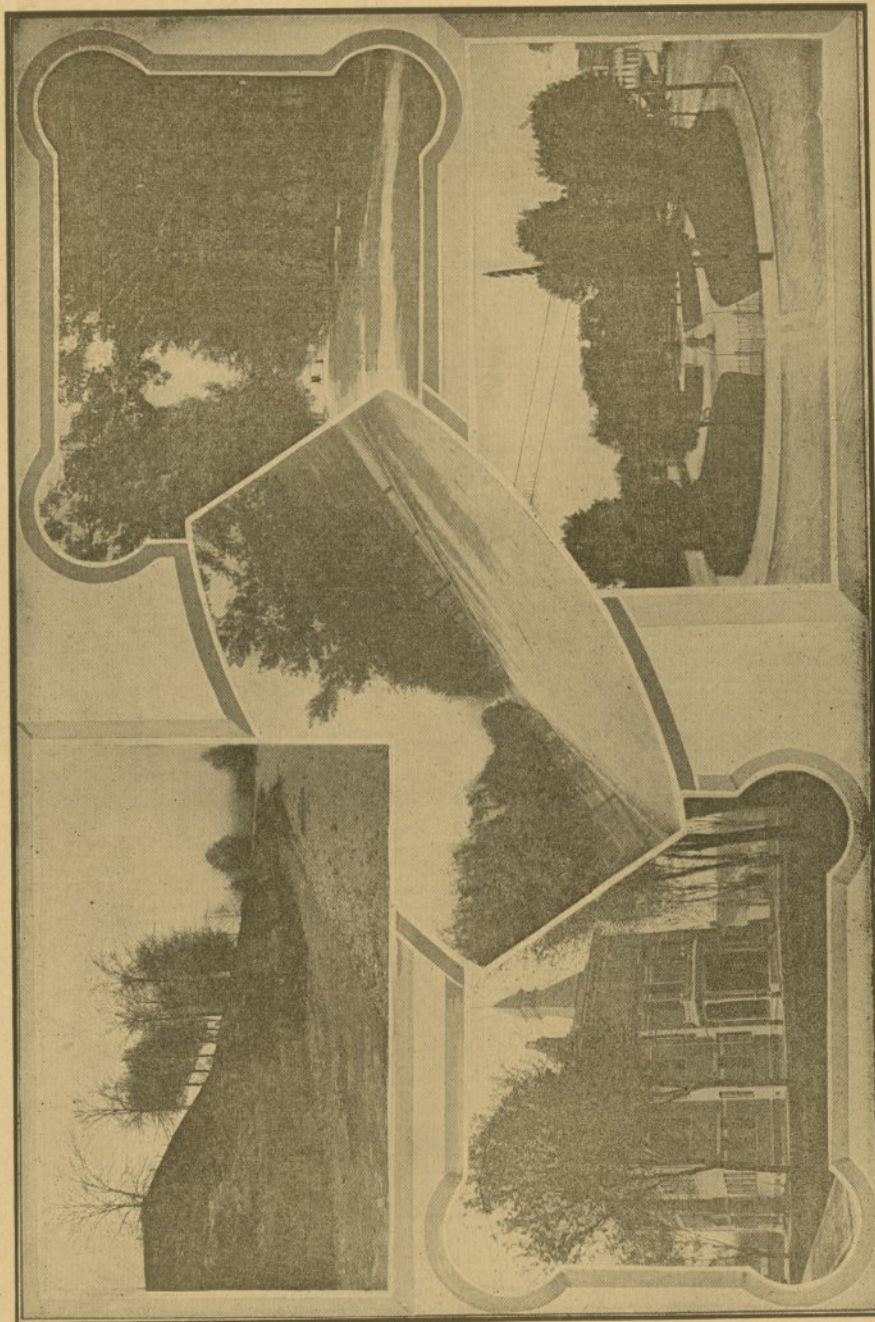
Upper Main Street  
Fountain Park

Kentucky Street

In Reservoir Park  
Public School



Course 8. A course consisting of lectures, papers, and conferences intended for those expecting to teach Caesar, Cicero, and Vergil in High Schools will be given one hour each week through two terms. This must follow Course 2. The various problems of the High School teacher of Latin, such as text-books, methods of instruction, etc., will be thoroughly discussed. A brief but thorough resume will be given of the lives and writings of the above authors as well as the political history, literature, and private life of the first century B. C. At least two theses of not less than 1,000 words each will be required of each student.

#### GREEK.

Course 1. Beginner's Greek, three terms.

Course 2. Anabasis, three books, two terms, the second of which will be a summer term.

This course is intended merely to give the teacher of Latin a broader classical outlook and a stronger background for his work.

#### FRENCH AND GERMAN.

A course of work, consisting of Grammar and composition work and translation of short stories will be given in either of these languages when there is sufficient demand.

#### BIOLOGY.

DR. MUTCHLER.

These courses are intended to meet the needs of students who have in mind preparing themselves to teach Biology in the High Schools or Academies of the State. Those desiring to enter the medical profession after teaching a few years will find the work of great value to them.

Course 1. Bacteriology, Histology and Experimental Physiology—Two lectures and six hours laboratory work per week for forty weeks.

Course 2. Entomology, Zoology, and Botany—Two lectures and six hours laboratory work per week for forty weeks.

The Biological Laboratory is being equipped with modern apparatus for this work.

#### PHYSICS.

PROF. CRAIG.

This course presupposes a year's work in High School physics, or the introductory course in the Normal School; also a working knowledge of Geometry.

Mechanics—Ten weeks.

Heat, Light and Sound—Twenty weeks.

Electricity and Magnetism—Ten weeks.

Two lectures a week will be given and six hours a week laboratory work required during the entire time. This course is designed to prepare students for teaching the subject in Elementary High Schools. Special instruction will be given in method and in planning and making simple physical apparatus.

#### CHEMISTRY.

Advanced Chemistry, one year.

Open to students who have had at least the State Diploma Course, or a general knowledge of Inorganic Chemistry.

Qualitative Analysis—Twenty weeks.

General Organic Chemistry, Physiological and Industrial Chemistry—Twenty weeks.

Two lectures a week will be given and two hours laboratory work per week will be required in the above courses.

#### HIGHER MATHEMATICS.

PROF. ALEXANDER.

First Year—College Algebra, two terms, Plane and Spherical Trigonometry, Plane Surveying.

Second Year—Calculus, Mathematical Astronomy, or Mechanics.

This course is designed for those who have completed the preceding course.

#### PHILOSOPHY AND ETHICS.

COL. GUILLIAMS.

Philosophy—Three periods per week for thirty weeks.

The aim of this course is to acquaint the student with the great thinkers and the problems with which they have struggled from the rise of Greek thought to the present time.

A standard text will be used as a basis for discussion. Each student will be expected to do supplementary reading and to prepare two or more essays on Philosophical topics.

Ethics—Two periods per week for thirty weeks.

A standard text will be used. Much supplementary reading in standard texts will be required. Numerous concrete problems will be offered for solution and discussion. Two or more essays on ethical topics will be required of each student.

#### THE TRAINING SCHOOL.

The Training School comprises a division of the public schools of Bowling Green and consists for the present of grades 1 to 4. Each grade

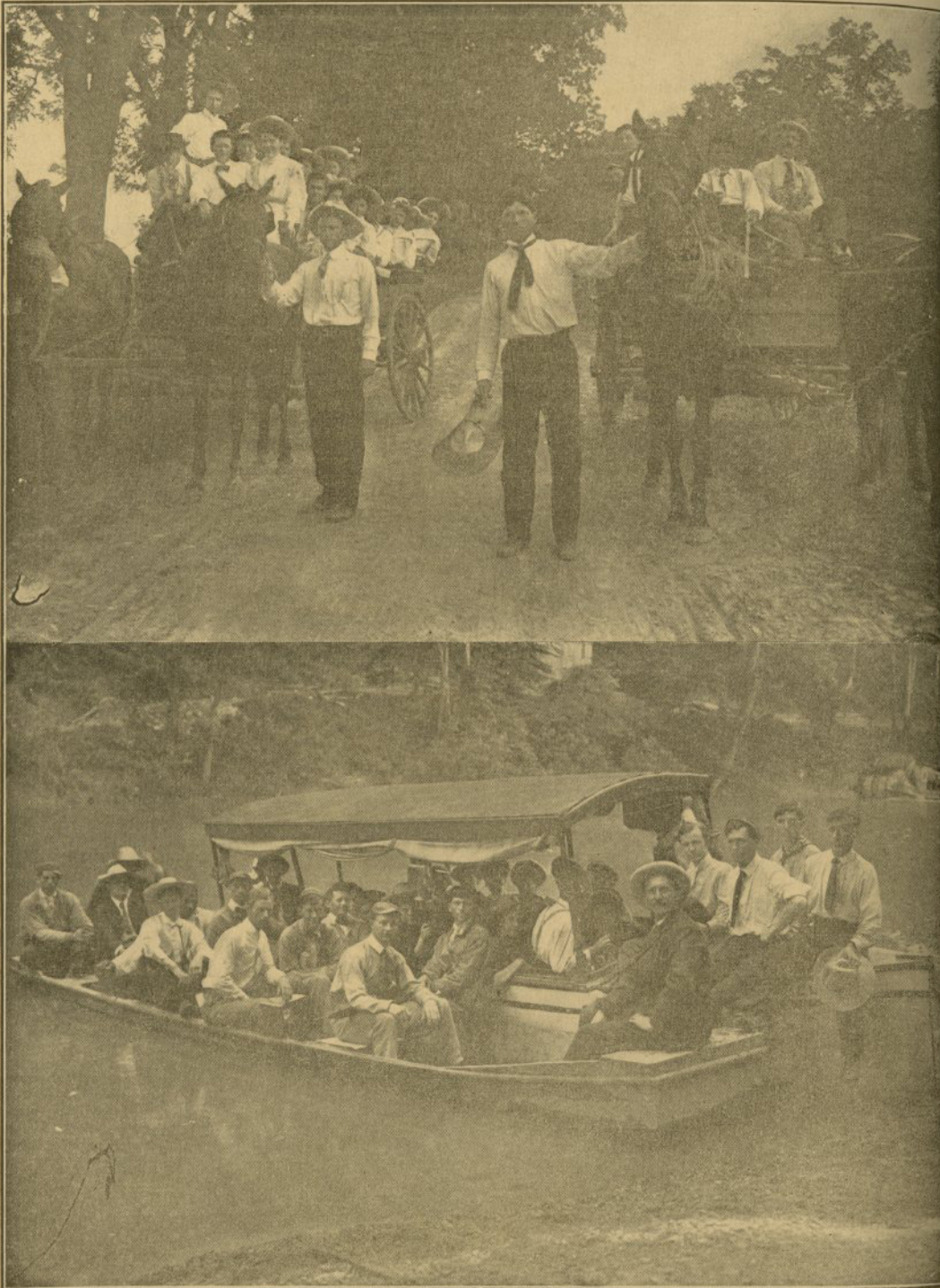

ONE OF PROF. GREEN'S GEOGRAPHY CLASSES DOING FIELD WORK.

The party returning from five days' outing at Mammoth Cave.

EXCURSIONISTS OFF FOR FOUR-MILE LAUNCH RIDE DOWN GREEN RIVER TO GANTER'S CAVE.





CHILDREN OF THE FOUR GRADES OF THE NORMAL TRAINING SCHOOL.

1. Third Grade. 2. Second Grade. 3. Fourth Grade. 4. First Grade.

is in charge of a regular teacher, and the whole is under the general supervision of the head of the Department of Method and Practice. This arrangement insures to the student an economy in his work in the lines of Theory and Practice. Each is planned in such a way as to re-enforce the other. This incorporation of an elementary school into Normal School plan is highly essential to the best training of student teachers. It is to the Normal School what the laboratory is to the school for scientific investigation; the shop to the trades school. It affords the student of pedagogy the opportunity to see educational principles in their practical working out; to note modern educational devices in their operation and results; and to test and develop his skill in the actual work of teaching and managing a class.

Three lines of work develop out of the student's use of the Training School: Observation, Practice, and the Discussion of Lessons. In the work of observation classes of students are sent into the Training School to watch the work of a critic teacher or of the supervisor in the instruction of a class of children. In the practice class individual students have assigned to them lessons for the preparation and teaching of which they are responsible. The lessons must be planned beforehand, the plans being submitted for criticism. During the presentation of the lesson the student teacher is held for the class discipline and for the best instruction of which he is capable. In the latter point he is expected to reflect his grasp of educational principle and to fit his work into that of the regular course of study being followed in the Training School. Otherwise he is encouraged to give play to his own personality and originality. Two terms of practice work are required for graduation from the Life Certificate Course. The discussion of lessons seen forms an important part of the work in observation and practice. The student in observation is prepared through previous class discussion to look for the more vital points in the lesson to be observed and in a subsequent resume of the lesson he states his interpretation of it for class criticism.

The value of the work in observation is by means of these discussions more than doubled to the observation student. Similar discussions char-

acterize the lessons in practice. Lessons are treated as to their leading favorable and unfavorable aspects, and their observance and non-observance to fundamental principles.

In addition to this there is some general study of the curriculum of the Training School giving the student an opportunity to see his individual lesson in its setting in the course and to see the idea of development as a factor in the building up of a course of study in any branch. As a further line of work, students are led to make a somewhat close study of the characteristics of individual pupils in the Training School with a view to emphasizing in their minds the idea that the individual child must be a unit of instruction and discipline.

#### LIST OF TEXT BOOKS USED IN THE STATE NORMAL SCHOOL.

Reader—Cole's Institute Reader. Straw's Art of Expression. Speller—McGuffey. Higher Arithmetic—Ray. Mental Arithmetic—Milne. Practical Arithmetic (Kentucky State Edition)—Ray. Physics—Millikan and Gale. Grammar—Harvey. Grammar—Rigdon. Algebra—Wentworth's New School Algebra. Algebra—Well's College Algebra, Part II. Geometry—Wentworth. Trigonometry—Wentworth. Nature Study and Life—Hodge. Physiology—Martin's Human Body (Briefer Course). Botany (Manual of Botany)—Gray. Chemistry—Newell. Public School Music—The Village Voices, by Randall, and Standard Music Reader, by Jebson. Method—The Problem of Method—Howard Sandison. United States History—Montgomery's Students' United States History. English History—Montgomery. German—Whitney's German Grammar. English Literature—Painter. American Literature—Painter. Rhetoric—Kavana & Beatty. Geography—Redway & Hindman. Physical Geography, Lessons in—Dryer. Latin—Elements of Latin—Pierson. Grammar—Allen and Greenough. Classics—Any text. Greek—White's First Greek Book. Xenophon—Harper Wallace. Illian—Seymour. Psychology—Halleck. Advanced Psychology—Angell. Pedagogy—Ine—Bagley. Pedagogy II.—Horn, Keith. History of Education—Kemp. Sociology—Not selected.



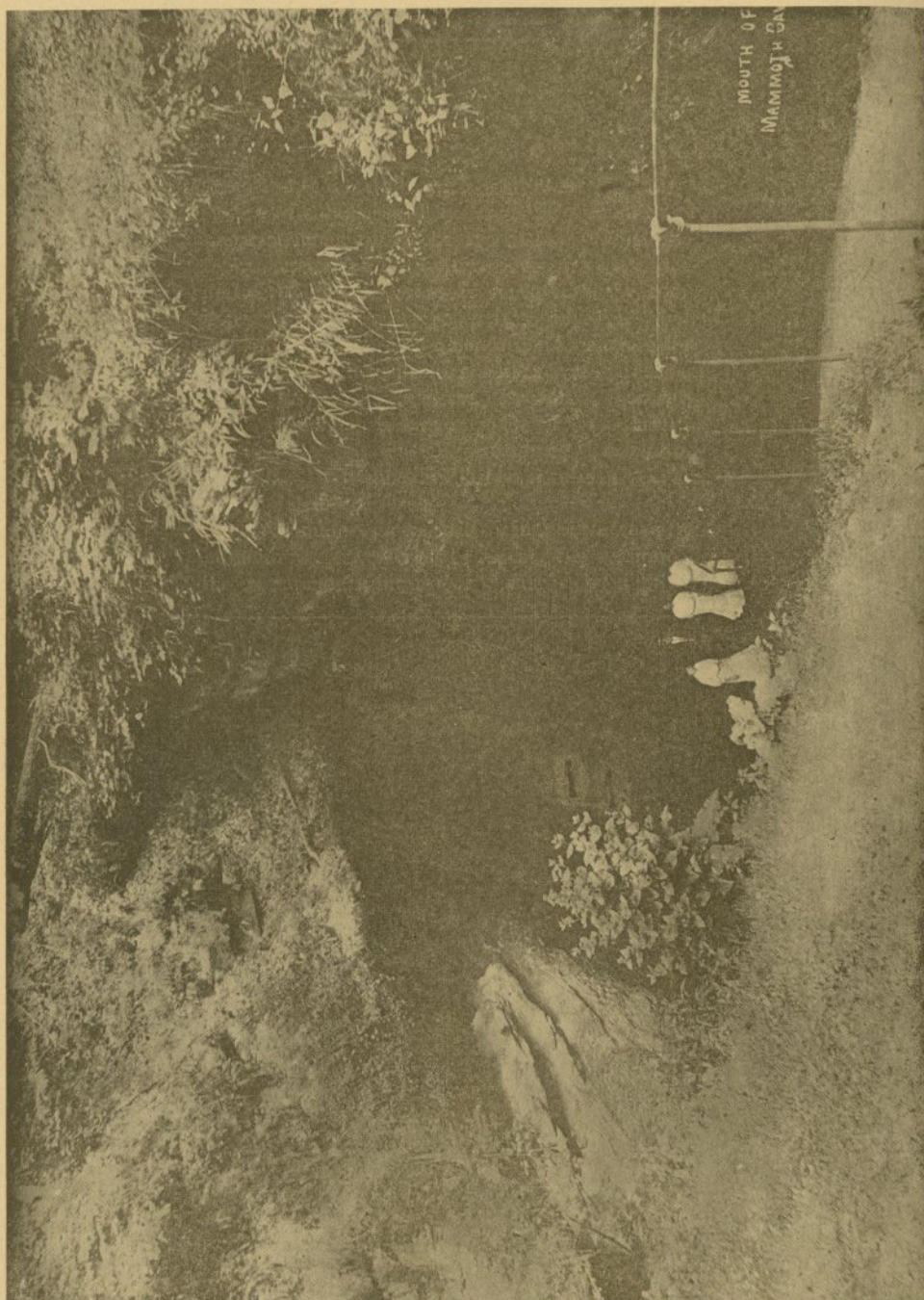

MOUTH OF MAMMOTH CAVE.

The annual excursions to the Mammoth Cave, one of the wonders of the world, will be given during the months of October, May and July of each year. There is no spot in this country that attracts more attention or is of more scientific interest. The Normal has always been able to secure a very low rate, and every student who has not already had the pleasure of visiting the Cave, usually takes advantage of the opportunity offered. The Cave is only 28 miles from Bowling Green. Large parties leaving the Institution on Friday morning are able to visit the Cave, taking both the long and short routes, and return the following evening.

# MUSIC

## COMMON SCHOOL MUSIC, TRAINING AND METHODS



MODEL lessons will be given presenting the various steps in the unfolding of the subject and its adaptation to the mental, moral, and physical development of the child. Students preparing to teach will be required to study and present these lessons in turn.

### SIGHT-SINGING.

This is a prominent feature of this department. Every student in the school has the advantage of a thorough course in vocal music, enabling her, without the aid of an instrument, to sing ordinary music at sight. Students taking this course in sight-singing make more rapid and intelligent progress in voice culture and instrumental music. The aim of this department is to develop among pupils a musical taste and ability. Sight-singing, fundamental principles, glees, church music, and choruses will be taught. An outline of the course of study in sight-singing will be given in the next issue of the Bulletin. *The course in public school music is free to all students.*

### CHORAL SOCIETY.

Open to students who have a general knowledge of the rudiments of music. Rehearsals will be held each week for the purpose of studying the best choral work.

### GLEE CLUB.

Young men and women who have musical ability will have an opportunity to become members of the Normal Glee Club, which will meet at stated intervals for practice.

### NORMAL SCHOOL ORCHESTRA.

It is the purpose of the Normal School to develop a first-class orchestra. Rehearsals will be held for the purpose of studying the best orchestral works.

### SPECIAL COURSE.

Tuition for students pursuing the Special Course in Music is \$5.00 per month. This entitles the student to two private lessons per week.

### PIANO.

ELEMENTARY—Grades I. and II.—Foundation Studies in Rhythm, Melody, and Technic; Hand Culture, Dictation and Bar Training! Phrasing; Sonatinas and Pieces.

INTERMEDIATE—Grades III. and IV.—Technic; Touch Exercises; Studies for Technic and Style; Memory Culture; Polyhonic Studies; Sight-Reading; Sonatas and Pieces.

ADVANCED—Grades V. and VI.—Concert Studies; Fugues; Concertos; Interpretation Clauses; Ensemble; Harmony; History of Music; Repertoire, Recital.

Classes for the practice of Sight-Reading and clubs for the study of Musical Literature offer opportunities for general musical culture.

A course in Piano Pedagogy is offered at a nominal charge to pupils preparing to become teachers.

### VOICE.

ELEMENTARY—Grades I. and II.—Elements of Voice Building; Breathing Lessons; Easy Solfegeos and Exercises; Intervals, Scales, and Arpeggios; Ballads, Songs and Sacred Music.

INTERMEDIATE—Grades III. and IV.—Exercises in Vocalization and Solfegeio, continued; Trill Studies; Phrasing; Major and Minor Scales; Breathing Lessons, continued; Distinct Enunciation; Arias and Cavatinas from the operas of the various schools; Classic Songs.

ADVANCED—Grades V. and VI.—Coloratura; Embellishment; special attention to the study of Oratorio; Difficult Songs from classical composers; Harmony; History of Music; Repertoire; Recital.

Chorus Classes afford opportunity for concert work.

### HARMONY, COMPOSITION AND HISTORY OF MUSIC.

Without these branches there can be no broad musical education. The courses are comprehensive and give a mental training of the highest order, developing accuracy and forethought, as well as being eventually a guide and an aid to a clearer understanding of music in all its forms. To those who have completed the regular work





THE BAND.

The Band and Orchestra of the Normal are doing fine work and will contribute a great service to the life of the Institution.

in Harmony, a special course in Form and Composition is offered, and at the end of the year such pieces as are considered of sufficient merit will be performed in concert.

#### REQUIREMENTS FOR CERTIFICATE IN PIANO AND VOICE.

##### PIANO.

**TECHNIC**—1. **MAJOR SCALES**—Two octaves and both hands together. Parallel motion, hands one or two octaves apart (speed: four notes to M. M. 120); in Tenths; in Thirds; in Sixths. Contrary motion.

2. **MINOR SCALES**—Harmonic and melodic, two octaves, both hands together in parallel motion.

3. **CHORDS**—Major and Minor Triads with added octaves, both hands together in parallel and contrary motion. Dominant Sevenths with added octaves (if size of hand permits), each hand alone.

4. **ARPEGGIOS**—The common form of Octave-Triad Arpeggios, both hands parallel; Grand Arpeggios on Triads, both hands; Grand Arpeggios on Dominant Sevenths and Diminished Sevenths, each hand alone.

**HARMONY**—The candidate for the certificate must know all about: whole and half steps and enharmonic changes; Major Scales (and their enharmonic equivalents); Minor Scale (harmonic and melodic) Intervals; Triads, their inversions and thorough bass figures (in all keys); Chords of the Seventh, their inversions and thorough bass figures. Also be able to recognize by sound fundamental position of Triads and Dominant Sevenths, and to transpose any succession of Triads (not containing a modulation.)

**HISTORY OF MUSIC**—The candidate for the certificate must have had one year of History of Music, and have acquired a musical vocabulary, embracing the musical terms in common use and their abbreviations.

**SIGHT-READING**—The candidate for the certificate must be able to play at sight: Hymns, either part of a moderately difficult duet (Kuhlan or Diabelli Sonatas, for instance); accompaniments for moderately difficult vocal or violin solos.

**MEMORIZED REPERTOIRE**—The candidate for the certificate must have at least six solos ready to play, one of which must be strictly classical, one polyphonic, and four either semi-classical or popular.

The technical requirements for the certificate in voice are of equal standard with those in

Piano. The Memorized Repertoire must contain at least six solos, one of which must be from Opera and one from Oratorio. The requirements in Harmony, History of Music, and Musical Vocabulary are the same as in Piano. The candidate must be able to sing at sight hymns and melodies not containing modulations.

##### VIOLIN DEPARTMENT.

The efficient service of Miss Pauline Drake, daughter of Judge Charlie Drake, of Bowling Green, has been secured to take charge of the Violin Department. She has had thorough training for her chosen work. She is in every way eminently prepared to give lessons to all students desiring instruction on the violin. If you do not have a violin, you can purchase one here at a considerable reduction.

Students taking lessons will have ample opportunity to appear before the public and play in the orchestra. No institution offers better opportunity for carrying on a regular academic or normal course and for securing a musical training.

Single lessons .....	\$0 50
Ten lessons, one a week .....	4 50
Twenty lessons, two a week .....	8 00

##### MORAL AND RELIGIOUS INFLUENCES.

One of the most vital questions with every conscientious parent or guardian, when sending a child away to school, is its moral safety. If I send my boy there, will he be safe? If I send my girl there, will she be safe? These questions lie near to the hearts of all parents and are no less important than the questions with reference to the faculty and educational facilities of the institution that is being considered.

We shall try to answer this for the State Normal in the following short paragraphs:

1. **THE HOME**—When a student arrives, we attempt to put him into a desirable home. We try to know every home offered to students, and never place any one where we do not believe he will be perfectly safe. Bowling Green is noted for its excellent homes. Having been a college town for many years, most of the good people have arranged to take students, consequently we are able to offer unusually desirable places for those who come.

2. **THE ASSOCIATES**—Our students come largely from rural districts and from the best middle-class city homes. They are common people—the best that God ever made. We do not



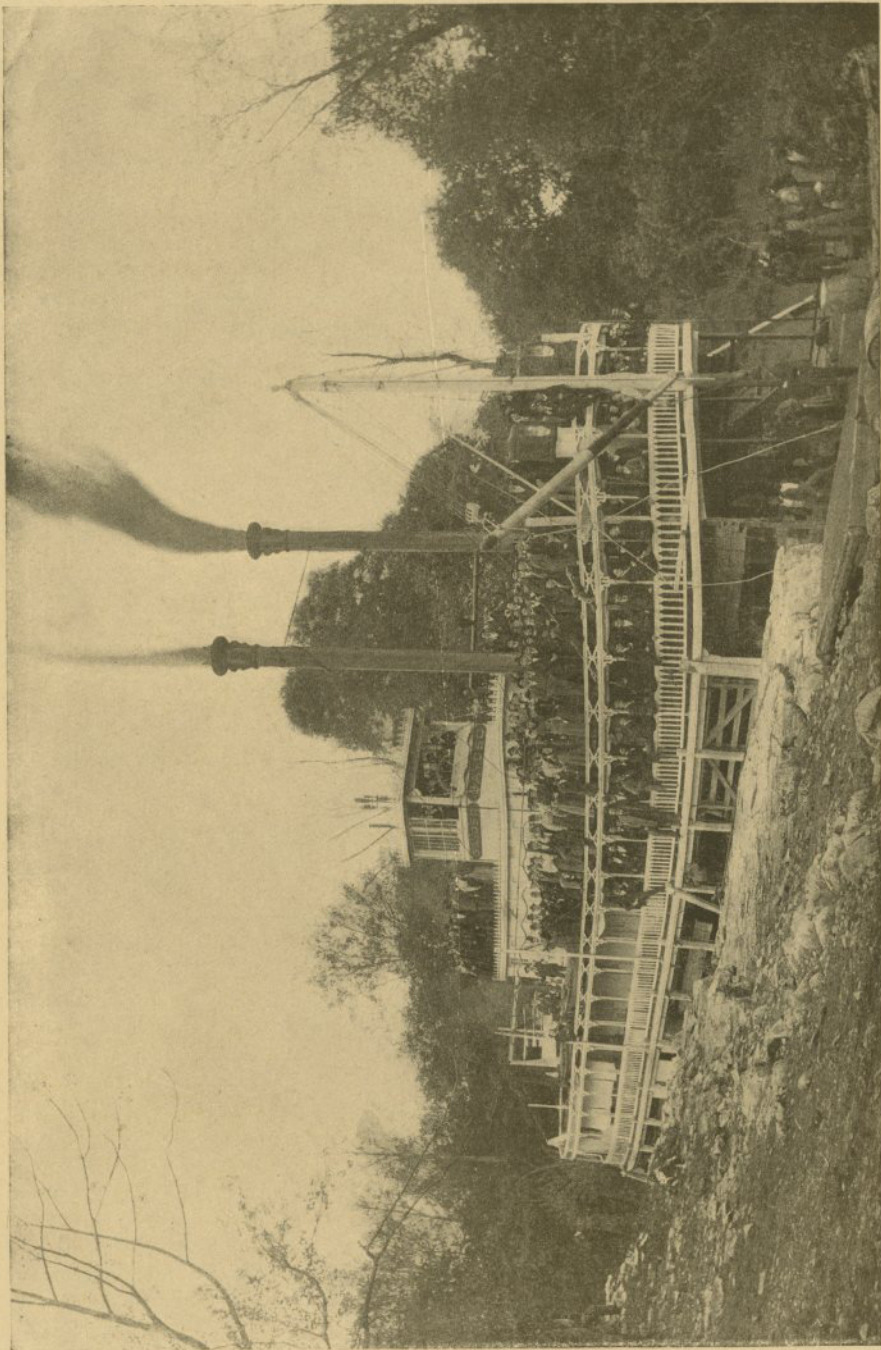

"ALL ABOARD" FOR THE STUDENTS' ANNUAL EXCURSION!

The Annual Boat Excursion down the Big Barren river takes place during the month of May. This is one of the most enjoyable excursions given by the school, and the hundreds of young people who take part in it look eagerly forward to this annual outing. Upon this occasion a charming program, consisting of addresses, songs by the glee club, school orchestra and band, etc., adds much to the pleasure of the day. Young and old, boys and girls alike, gather inspiration and happy hours from a day spent along the banks of the beautiful blue Barren river. The day is counted one of the greatest in the calendar.

sustain a reform school and want no students who are already spoiled before coming. We will harbor none of that class. We want all young men and women who come for work, and such are pleased to find their way to the Normal. You may be assured, then, of good, clean, aspiring associates.

3. THE FACULTY—Only high-minded, clean, approachable men and women will be employed—the best that we can get. This direct contact with the teacher has proven to be the salvation of thousands of students; and in this particular we shall not be found wanting.

4. CHAPEL—At 9:30 o'clock every school day the faculty and students assemble in Vanmeter Hall for worship. In connection with the brief religious service, there is offered a scriptural reading and an inspiring address on some ethical problem or ideal. The general uplift of life set agoing here often constitutes little less than a new birth for the student. Here, often for the first time, he comes to realize what it is possible for him to do and to be in the world. New ideals are set and a new life begun.

5. CHURCHES AND SUNDAY SCHOOLS—Bowling Green is well supplied with churches that gladly welcome the students. Seven denominations are represented. The Sunday schools sustain classes especially for students, taught usually by some member of the Normal Faculty. Every one can hope to find a church home here. He will have every opportunity for church work and worship.

6. SOCIAL FEATURES—Prominent among the social features are the excursions and outings given by the institution. These include visits to Mammoth Cave, the excursion down Big Barren river, and the annual chestnut hunt. It is our custom also to give a reception or some similar function once each month, where members of the faculty and students meet, not only as teacher and pupil, but as friends and co-workers. On these occasions there are refreshments, music, pleasant conversation, and frequently some special plan of entertainment. These features constitute a profitable and enjoyable part of student life.

7. BOWLING GREEN, A CITY OF COLLEGES—There are in and about Bowling Green six colleges, besides several smaller private schools. People are, therefore, accustomed to

the presence of students and are pleased to take them into their homes. No student desiring to do right needs to go astray. Every social, moral or religious influence that can be thrown about him in the paths of purity and upright living will be brought to bear upon him. Then, in answer to the parent's or guardian's question, proposed at first, we believe that he will, indeed, be safe, and have the proper social, moral and religious surroundings.

#### TRIP TO MAMMOTH CAVE.

A large party of students from the Geography, Geology and Botany classes usually leave the Normal School about the first of June each year for Mammoth Cave. They leave Thursday and return Monday. The party travels on foot and in wagonettes, and camps while on the trip. Visits are made to Ganter, Colossal and Mammoth Caverns. An interesting and helpful side trip in a launch is made down Green River to the first named cave. The object of this tour is to study real things and to become acquainted with cave formations, problems of solution and the chemistry of perculating waters, the various strata of rock common in this region, and especially to study the stalactite, stalagmite, and gypsum formations, underground streams, sinks, surface and underground erosion, with all of which this section is amply supplied. They also collect fossils characteristic of limestone of this region—Mississippian—and observe the sandstone which superimposes it and outcrops near the Edmonson County line. Every member returns with many valuable biological and geological specimens and much valuable information, feeling that he has become familiar with a part of the great out-of-doors Nature's laboratory.

It is one of the most delightful and profitable trips of investigation made by students. This excursion is under the personal supervision of Prof. R. P. Green, teacher of Geography.

#### DRESS

Every year we receive a number of inquiries relative to the style of dress worn by students of the State Normal. In order to answer this question we will state through the Bulletin that no uniform is required. Neat, simple clothes are worn, and nothing showy or expensive is encouraged. Very little, if any, more expense need be attached to this item than there would be if the student remained at home.



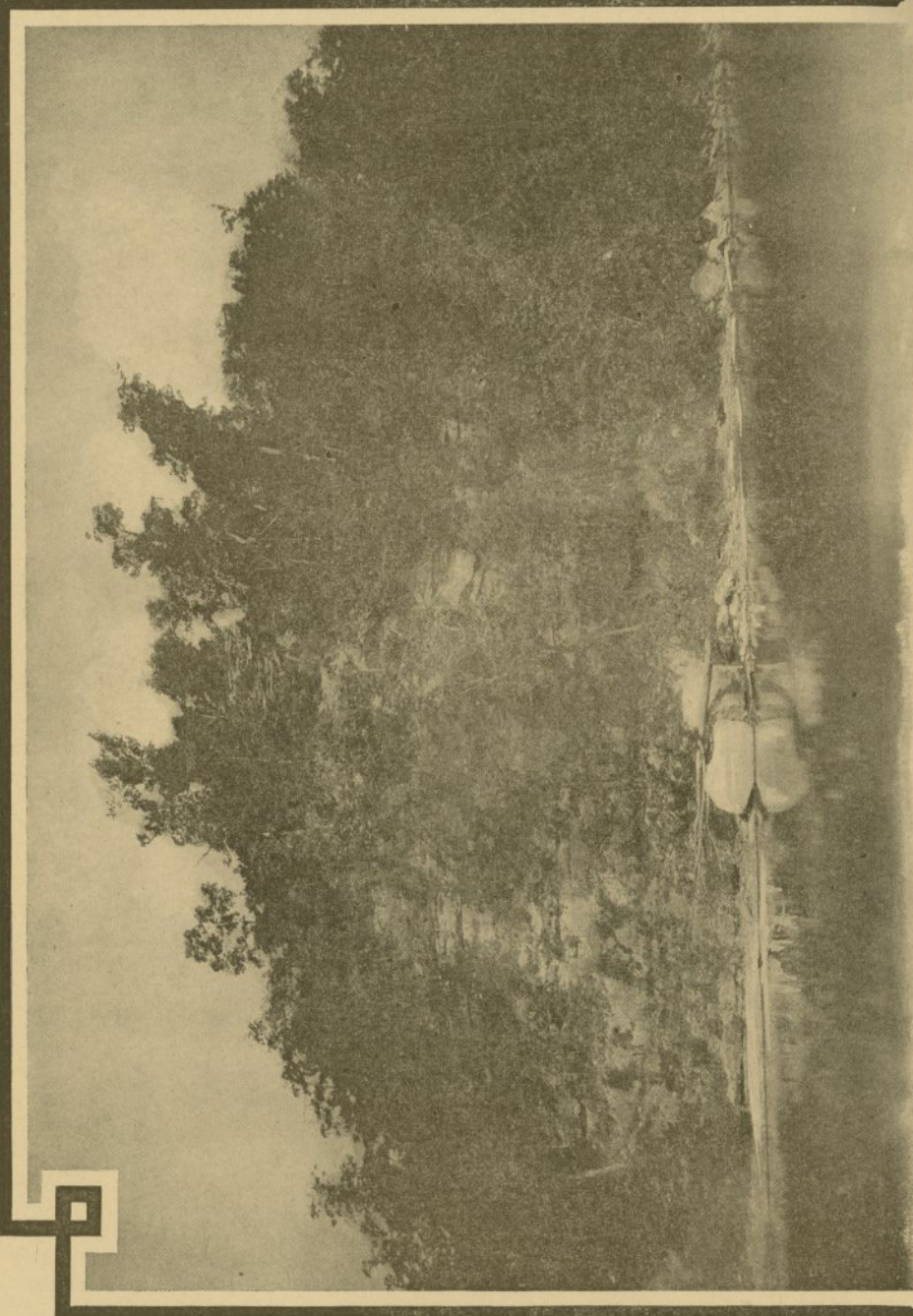

"SALLIE'S ROCK," 100 FEET ABOVE THE WATER LINE. SCENE ON BARREN RIVER, NEAR BOWLING GREEN.

## EXPENSES

THE STATE NORMAL STANDS FOR A NOMINAL EXPENSE BY KEEPING BOARD AND TUITION AND OTHER ITEMS WITHIN THE REACH OF THE MASSES.

### TUITION.

Appointees will receive free instruction for the time necessary to complete the course in which they matriculate.

Non-appointees from Kentucky and other States will pay the following fees, in advance:

For any one term, except the Summer Term .....	\$10 00
For the Summer Term .....	8 00
For two Ten-Week Terms .....	18 00
For three Ten-Week Terms .....	25 00
For four Ten-Week Terms .....	32 00
For four Ten-Week Terms and the Summer Term .....	40 00
Tuition Special Department of Music, per month .....	5 00

This entitles the student to two private lessons per week and to membership in the debating societies.

Those persons who desire to take care of two regular branches in connection with their special work, will be charged 50 cents extra per week.

County Superintendents, elect or already in office, will be charged no regular tuition.

### BOARD.

As far as we know, there is not another city in the South that offers its 2,000 non-resident students as cheap a rate of board as Bowling Green. Students save enough on the one item of board to justify them in traveling several hundred miles further in order to attend the State Normal. The difference in the price of board in the term of three months between Bowling Green and the ordinary city of the South, will pay the entire expense connected with a trip to Mammoth Cave, or will extend the school term of the student several weeks.

GOOD TABLE BOARD, \$1.75 PER WEEK.—Excel-

lently furnished rooms, 50 and 75 cents and \$1 per week. Good board and well furnished rooms, \$2.35 to \$2.50 and \$2.75 per week.

PRIVATE BOARD FOR STUDENTS—We are glad to announce that you can get excellent private board, in good families, everything furnished, for \$12 and \$12.50 per month.

SELF-BOARDING—Students who desire may rent rooms or cottages and do self-boarding. A good number of boys and girls are doing this. Their entire expense for boarding usually does not amount to more than \$8 or \$10 per month.

### FRISBIE HALL.

Frisbie Hall, the Home for the young women of the Normal, is a modern, up-to-date, three-story building. It has hot and cold baths, steam heat, electric lights, elegant parlors, and all modern improvements. It has been repaired, renovated, replastered, papered, floors painted, new shades placed upon the windows, new rugs on the floors, the entire building, from top to bottom, fumigated under the direction of the Secretary of State Board of Health. Quarterly inspection of hygienic conditions of rooms and building by the same eminent authority has been arranged. So everything which contributes to the convenience, pleasure, health, comfort of the girls has been done, making the building scientifically safe and sanitary.

The rooms are graded according to location and size, and range in price from three dollars to four dollars and fifty cents to each occupant per month. Meals in the school's boarding home are one dollar and seventy-five cents per week, and in private families two dollars, and two dollars and twenty-five cents per week. So good board and room, excellently furnished, can be obtained for from nine dollars and fifty-five cents to eleven and twelve dollars per month, with accommodations unsurpassed.





Some of the Members of the General Assembly who took an active part on the floor during Educational discussions.

- |                     |                  |                     |                     |                     |
|---------------------|------------------|---------------------|---------------------|---------------------|
| 1. T. B. Dixon      | 5. J. P. Wallace | 9. J. F. Bosworth   | 12. J. H. Jackson   | 15. Dr. J. A. Sloan |
| 2. John S. Steers   | 6. N. C. Cureton | 10. Geo T. Waggoner | 13. W. H. Shanks    | 16. W. R. Whitlow   |
| 3. Jesse S. Nichols | 7. A. J. Oliver  | 11. H. A. Schoberth | 14. F. M. Hutcheson | 17. Elliott Beard   |
| 4. John L. Smith    | 8. H. H. Smith   |                     |                     |                     |

## THE FIRST LIFE CERTIFICATE GRADUATE OF THE WESTERN KENTUCKY STATE NORMAL



MISS FLORA M. STALLARD

Miss Flora M. Stallard, the first graduate from the Life Certificate Course of the Western Kentucky State Normal, is a native of Spencer county, Kentucky. She graduated in April, 1908. After graduating from the common schools of the State, she attended for two years the Lebanon High School and then spent a year each at the Bardstown Institute and Georgetown College, where she took high rank. Previous to entering upon the study of the Scientific Course in the Southern Normal School at Bowling Green, she taught successfully for four years in the public schools of the State. In 1906 she was graduated from the Southern Normal with the B. S. degree, and in 1907, after completing the Classic Course of that institution, she received the A. B. degree.

Miss Stallard desired special preparation for her work, so she took up the professional

training offered by the Western Kentucky State Normal, and in the spring of 1908 received the first Life Certificate granted by the Western Kentucky State Normal. Under the Normal School law the Life Certificate entitles the holder to teach anywhere in Kentucky without further examination.

As Critic Teacher in the Training School Department of the Western Kentucky State Normal, Miss Stallard is fulfilling the expectations of her friends and admirers. She taught last year and has been re-elected to the same position in the Training School for the ensuing year.

The following persons will graduate from the Life Certificate course on the evening of July 30, 1908: Messrs. William Everett Bohannon, Frank E. Cooper, Herman Lee Donovan, Buford W. Sherrill, Roy B. Tuck, Herman E. West, and Misses Betsy E. Madison, Verble Mae McMullen, Nancy Hill McNeal, Annie L. Proctor and Nellie J. Stuart.

The following persons graduated from the One Year Course on July 31, 1907: Misses Wylie McNeal, Anna Johnston, Verble McMullen, Mollie Milner, Louise Beasley and Betsy Madison.

The following persons will complete the One Year Course during the present scholastic year. Under the Normal School law students completing the One Year Course are awarded a certificate which entitles them to teach anywhere in Kentucky for the period of two years without any examination: Messrs. W. Effie Miller, Samuel A. Morrow, J. B. Johns, Elvet Y. Allen, J. Leslie Harbourt, Leonard Lee Hudson, William T. Lawrence, Samuel C. Ray, H. Clarence Stephens, and Misses Katesie Bailey, E. Norah Bridwell, Nettie Depp, Cora Stroud, Nan-nie Hays, Mollie Sherry, Lillie Meador, Mary E. Baskett, Willia Duncan, Verlie Mae Coffman, Myrtle Duncan, Ethel Douglas, Ora Ella Daniel, Hontas Dunn, Mattie J. Franklin, Lora Goodwin, Ruby Goodwin, Bertha Lee Gardner, Maybel Heal, Myrtle Jordon, Mary M. Jarboe, Myrtie McGee, Ray Peterson, Essie Peterson, Nellie A. Smith, Alva Ella Tandy and Lula Wheeler.

A statement of the 1907-1908 graduates of the Western Normal will appear in the November issue of the Bulletin.



## SOME EDUCATIONAL HISTORY



EX-GOVERNOR J. C. W. BECKHAM,

Who signed the bill establishing the State Normal Schools.

people, met in conference at Frankfort, in response to a call issued by James H. Fuqua, State Superintendent of Public Instruction. This conference appointed the following persons as a committee, with instructions to meet with the committee of educators appointed at Maysville; and, if possible, to form an educational organization embracing both educators and private citizens: Dr. E. E. Hume, Frankfort, Chairman; Dr. Burris A. Jenkins, Lexington; Dr. F. W. Hinitt, Danville; Pres. Jas. K. Patterson, Lexington; Supt. Jas. H. Fuqua, Frankfort; President H. H. Cherry, Bowling Green.

The committees met in joint conference at Mammoth Cave, Kentucky, during the session of the Kentucky Educational Association in June,

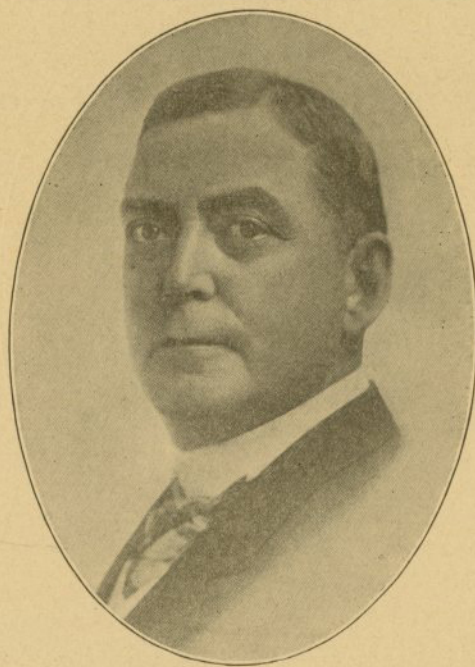

GOVERNOR AUGUSTUS E. WILLSON,

Who signed the different educational bills passed by the last General Assembly. Governor Willson is deeply interested in the development of a unified school system of Kentucky.

### THE GENERAL ASSEMBLY OF 1906.

#### PRELIMINARY WORK.

While in session at Maysville, Kentucky, in June, 1904, the Kentucky Educational Association appointed a committee of three to devise a plan for the organization of the teachers of the State into a Federation, and requested said committee to report its work to the Association at Mammoth Cave, Kentucky, in June, 1905. This committee consisted of the following persons: M. O. Winfrey, Middlesboro, Ky., Chairman; E. H. Mark, Louisville, and J. A. Sharon, Paris.

In April, 1905, a large body of citizens and educators, recognizing the backwardness of Kentucky educationally, and realizing the importance of concerted action upon the part of the whole



1905, and after due deliberation, formed the Educational Improvement Commission in the following manner:

First. The Joint Committee recommended that the Kentucky Educational Association select a State Campaign Committee of thirty-three members, three from each Congressional District, to serve for a term of one year, and outlined the duties of members of this committee as follows: To co-operate with all influences in their respective districts in the development of a more wholesome educational sentiment among the masses; to visit and address educational associations and teachers institutes; to aid in the distribution of educational literature, and in the collection of funds for the use of the committee in all matters pertaining to educational conditions in their respective districts, with suggestions as to ways and means of remedying the same. This committee and the present Campaign Committee are identical.

Second: It recommended that an Executive Committee of five members be elected by the

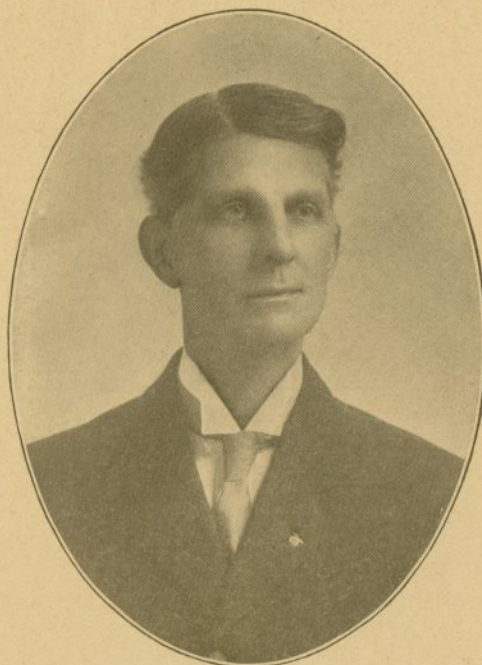

LIEUTENANT-GOVERNOR W. H. COX,

President of the Senate, a broad-minded, conservative presiding officer, who richly deserves the high place he occupies in the public mind. He took a deep interest in all questions looking toward the development of a harmonious and efficient school system.

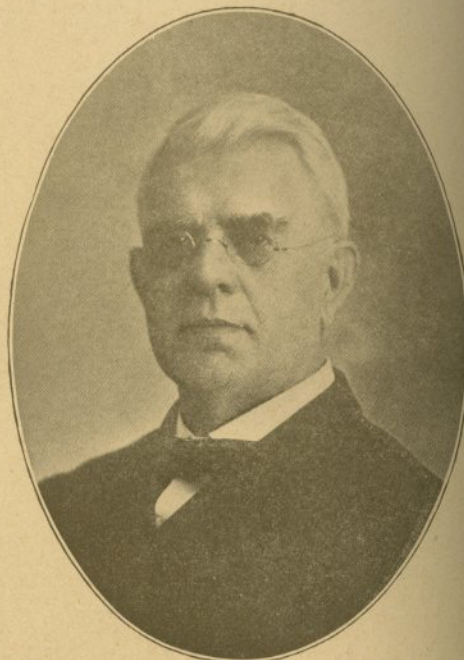

HON. JAMES H. FUQUA,

Ex-State Superintendent, under whose administration the State Normal Schools were established

Kentucky Educational Association for a term of three years. This Executive Committee was made custodian of all funds collected, with authority to expend same in the promotion of the purposes above set forth. It was also authorized to act as a Legislative Committee to appear before the General Assembly in the interest of such legislation as effects public education, and to direct the work of the officers of the Commission.

The members of this Executive Committee as selected at Mammoth Cave are as follows: Dr. E. E. Hume, Frankfort, Chairman; E. H. Mark, Louisville; J. H. Fuqua, Sr., Frankfort; H. H. Cherry, Bowling Green, and J. A. Sharon, Richmond.

Third. The joint committee recommended the election by the Kentucky Educational Association of a President, a Secretary, and a Treasurer of the Commission, these officers to be nominated by the Executive Committee of the Commission, and to serve for a term of three years.

As a result of the first election, Supt. M. O. Winfrey, of Middlesboro, was elected President of the Commission, and Supt. E. R. Jones, of Frankfort, was elected Treasurer. As the Executive Committee was unwilling to make a

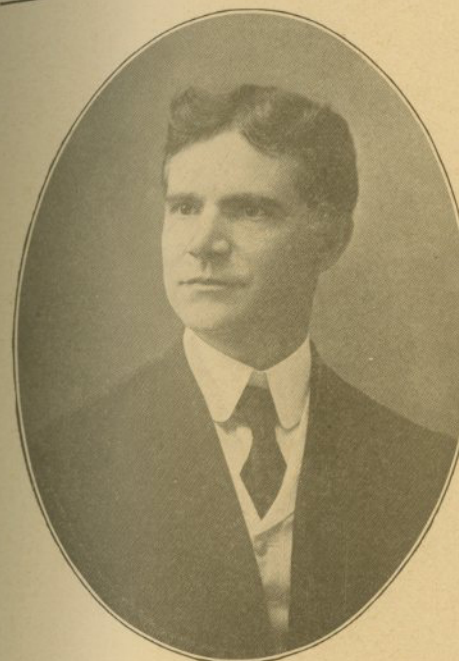

STATE SUPERINTENDENT J. G. CRABBE,

Whose scholarship and constructive mind and devotion to the cause of popular education has brought him to the front as one of the foremost educators of not only Kentucky but of the South. Only those persons who were at Frankfort during the General Assembly will ever have any idea about the tremendous influence exercised and the vast amount of work done by him during the last General Assembly.

nomination at that time for Secretary, the Kentucky Educational Association, by a unanimous vote, authorized said committee to elect a Secretary of the Commission. President M. O. Winfrey was authorized to act as Secretary, which he did for more than two years.

At the first meeting of the Executive Committee, it was decided that no effectual reform in our educational system could be wrought except through those who teach; hence it was determined to make the first fight for the professional training of teachers. As a part of the plan looking to this end, a fund of \$1,500.00 was raised by voluntary subscriptions at teachers' institutes, suitable literature was collected and distributed to every corner of the State, speakers were sent to various localities to arouse the people to the importance of local taxation with which to build and equip better houses and to pay better salaries to teachers, the press of the state was en-

listed in the cause, and the Commission furnished nearly 200 papers with educational articles weekly, a legislative committee consisting of the officers and members of the Executive Committee remained before the General Assembly during the entire session of 1906, looking after the interests of various educational bills, the most important of which was the State Normal School bill.

It is a difficult task to undertake to estimate the good work done for the cause of education by this commission. There is no method of computing the value to the State of the educational sentiment aroused, and certainly no way of measuring its extent or the potency of its influence.

#### THE GENERAL ASSEMBLY OF 1908.

##### PRELIMINARY WORK.

On June 20, 1907, at a meeting of the Executive Committee of the Kentucky Educational Improvement Commission, which was held in the

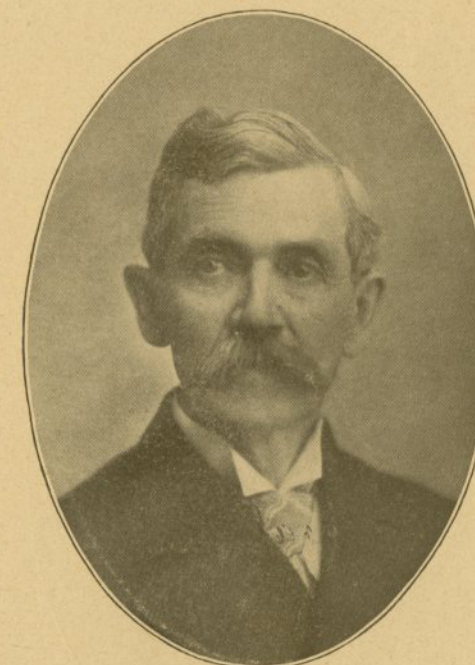

MR. H. K. COLE,

Member of Board of Regents of the Western Kentucky State Normal School and Representative of Owensboro District during the last two General Assemblies of Kentucky. No man in the State offered sounder counsel and contributed more valuable service to the building of a school system and to the passage of the Appropriation and County Board Bills than Mr. Cole.



parlors of the Capital Hotel, Frankfort, President H. H. Cherry, of the Western Normal, introduced the following resolution:

Be it resolved by the Educational Improvement Commission of Kentucky: First, that we invite the governing boards of the State A. and M. College, the Eastern Kentucky State Normal School, and the Western Kentucky State Normal School, each to appoint a committee of three of their members to meet with the Executive Commission at its next meeting to be held in Galt House, Louisville, during the session of the State Development Association for the purpose of discussing needed legislation looking to the unifying and uplifting of our entire educational system.

Second, that we invite the Federation of Women's Clubs of Kentucky to appoint a committee of three to meet the aforesaid Commission at the same time and place and for the same purpose.

The resolution was passed unanimously. The purpose of this resolution was to bring the combined influences of the three institutions and other educational influences together in one unified effort to crystallize a strong educational sentiment that existed in the State into needed school legislation. In line with the above resolution and in compliance with an urgent call issued by Dr. E. E. Hume, Chairman of the Executive Committee of the Educational Improvement Commission, representatives of the three institutions and

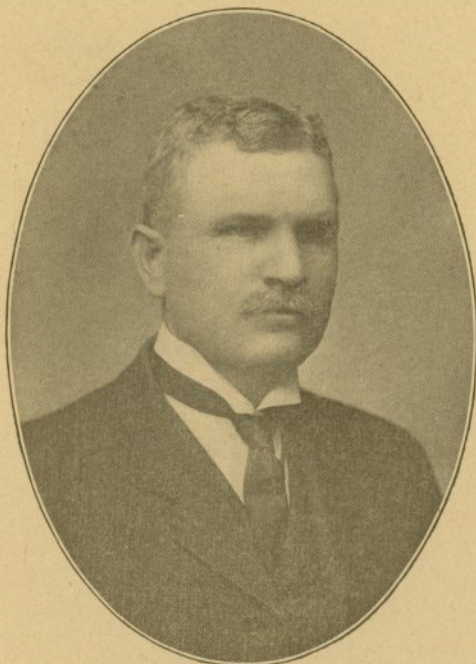

**SUPERINTENDENT E. R. JONES,**  
Frankfort, Chairman of the Committee that prepared the County Board Bill.

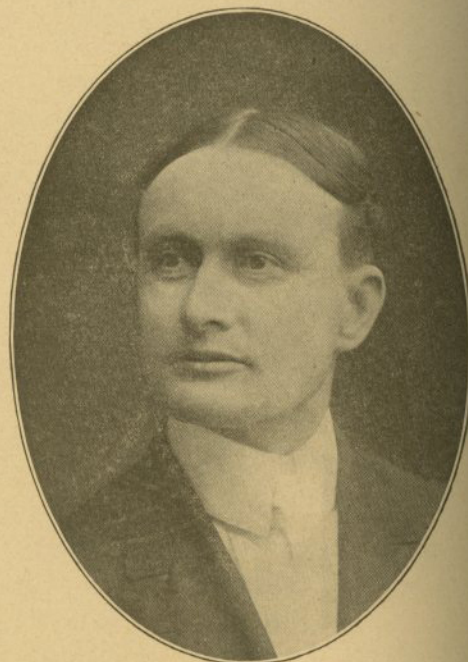

**SUPERINTENDENT M. O. WINFREY,**

For three years President of the Educational Improvement Commission. No man in the State has done more hard and unselfish work for the cause of education than Mr. Winfrey.

the Federation of Women's Clubs, members of the Executive Committee of the Improvement Commission, and other educators and citizens convened in a joint session in the parlors of the Galt House during the session of the State Development Association. Dr. Hume presided at the meeting, and Mr. E. R. Jones, of Frankfort, acted as Secretary.

After much earnest discussion concerning educational conditions in Kentucky and needed school legislation, Dr. Hume appointed the following a committee to draft the County Board bill: Messrs. E. R. Jones, Chairman; E. H. Mark, R. N. Roark, Mrs. Desha Breckenridge, and Mr. M. O. Winfrey. This joint session then adjourned on motion made by Supt. E. H. Mark in order to permit the representatives of the two Normals and State College to hold a conference with a view of harmonizing the educational interests of these institutions. Judge W. T. Lafferty and Mr. Tibis Carpenter, Trustees of the State College, Mr. Phil Grinstead, Regent of the Eastern School, Mr. J. Whit Potter and Supt. E.

constitute evidence of qualification to teach, during the period required by law for Normal graduates, and when legally defined obligations are fulfilled the State Superintendent shall issue a Life Diploma to such Normal graduates.

Fifth: The joint legislative committee will inspect the three schools, and agree upon just and proper appropriations for the respective institutions, and labor together for the passage of acts to their mutual interest.

Before this conference adjourned, a Legislative Committee composed of Judge W. T. Lafferty, Mr. Tibis Carpenter, Judge J. A. Sullivan, and Messrs. Phil Grinstead, J. Whit Potter, and H. K. Cole, was appointed to visit the three institutions with a view of studying their specific and imperative needs and of determining the amount of general and annual appropriation each institution should ask of the General Assembly.

The State Development Association, which was in session during the conference gave a prominent place on its program to educational discussions, and took a deep interest in the work and recommendations of the conference. The following resolutions together with others concerning education in Kentucky, were passed by the Development Association:

1. Resolved, That we recognize a well organ-

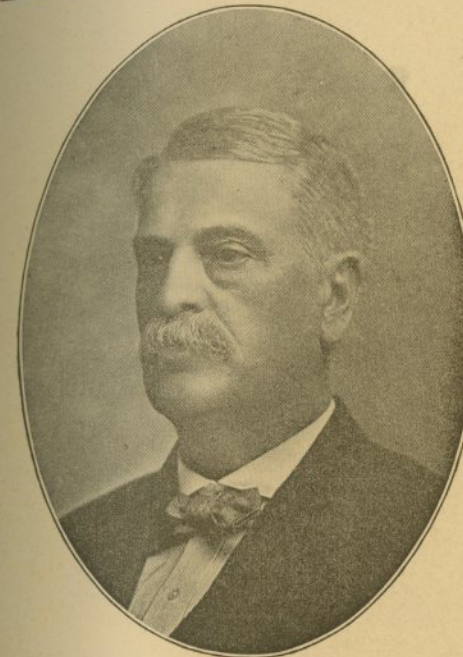

**JUDGE A. R. BURNAM,**

Who represented the Twenty-ninth Senatorial District in the General Assembly of 1908. Senator Burnam most successfully engineered the Appropriation Bill through the Senate and rendered highly efficient service in securing the passage of other educational measures.

H. Mark, Regents of the Western School, and Jas. K. Patterson, R. N. Roark, and H. H. Cherry, Presidents of the three institutions, were present at this conference. After a careful study of the educational interest represented by each institution and an impartial discussion, the following agreement was reported:

We, your joint committee of Regents of the State Normal Schools and Trustees of the State College, hereby report the following points of agreement upon matters considered by us:

First: The establishment of a State University of standard grade, by such legislative act or acts as may be necessary in order to transform the State College into such an institution.

Second: The elimination of the Normal Department of State College, as it now exists, and the establishment of a Department of Education in the University, with collegiate rank, leading to the usual degrees of pedagogy, as maintained in other similar State institutions.

Third: The gradual elimination of all sub-freshman work as part of the University curricula, the same to be brought about as rapidly as conditions now existing and that may be created by legislation hereafter may permit, without violating any existing obligations to appointees to said sub-freshman classes.

Fourth: To change the provision for Life Diplomas to be granted by the State Normal Schools, so that instead thereof a diploma will

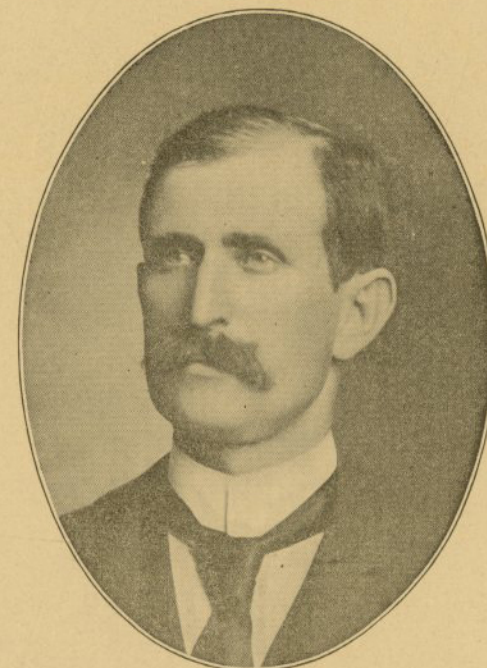

**JUDGE W. T. LAFFERTY,**

Chairman of the Joint Committee made up of Representatives from the State College and State Normal Schools.



ized and closely articulated school system as one of the chief factors in the growth and advancement of the Commonwealth; that we heartily endorse and pledge our aid to secure, by local as well as State taxation, a system of public education which shall reach from the rural district school to the university, and furnish to those who cannot complete the course such industrial and mechanical training as will make them efficient in developing the material resources of Kentucky.

That, whereas the present trustee system is inadequate, we recommend to the next Legislature the enactment of a law more in keeping with modern usage, as follows:

One trustee shall be elected in and for each school district on a day specified by law. The County Superintendent of Schools shall meet the trustees (one from each school district in the magisterial district) at some point within the magisterial district, and after administering the oath of office to each trustee, he shall organize the trustees there assembled into a Magisterial Board, by directing them to choose one of their number to be chairman of that Magisterial Board.

These chairmen of the Magisterial District (one chairman for each Magisterial District in the county), together with the County Superintendent of Schools, shall constitute a County Board of Education.

It shall be the duty of the Magisterial Board to elect one or more teachers for each school in the Magisterial District, a majority vote of

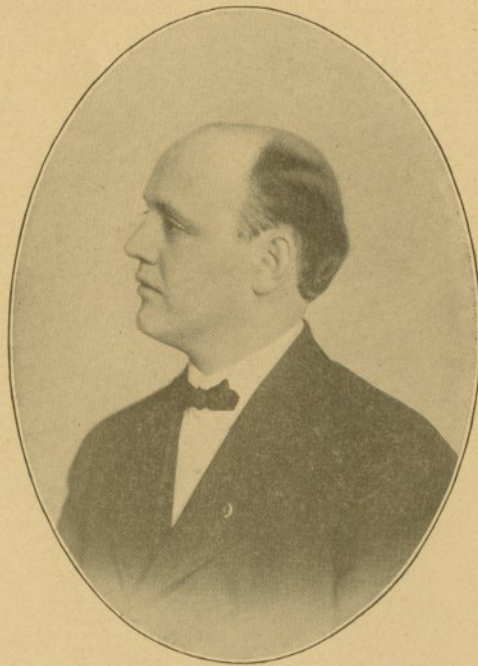

REPRESENTATIVE W. F. KLAIR,

Who has represented the Lexington District in the Lower House for the past twelve years. He is regarded as the best parliamentarian in Kentucky. He directed the parliamentary work of recent school legislation and proved by his interest and highly efficient service that he richly deserved the high place he occupies in public esteem.



HON. DUNCAN MILLIKEN,

Who represented the Bowling Green District in the Lower House, ranking member of the A. & M. College and Normal Schools Committee. He was one of the strongest and ablest supporters of educational questions.

the membership of the board being necessary to the election of any teacher to service in any district. The date on which the Magisterial Board shall sit for the canvassing of applications and the election of teachers shall be fixed by law. All applications for positions in rural schools shall be filed with the secretary of the Magisterial Board.

It shall be the duty of the County Board of Education of each county to establish a County High School, provided there is not already existing in the county a High School of the required standard. In counties where there is already a High School, the County Board may make such an arrangement with the trustees of said school as will furnish to the pupils completing the rural school course, free tuition in said High School. The grade of said County High School shall hereinafter be described.

It shall be the further duty of the County Board of Education (composed of the chairman of each magisterial district with the County Superintendent ex-officio chairman of the County Board) to lay before the fiscal court of the county the educational needs of the county, and to petition the court at the time of its sitting for fixing the county levy, to lay an additional levy upon the entire assessed valuation of the county, to the end that a fund sufficient for the educational needs of the county for that year may be raised. When the tax so levied shall have been collected, the fiscal court shall turn over to the County Board of Education the amount of money so levied and collected, and the County Board shall expend the money so received in the improvement, equipment of school houses, and the extension of the school term in the various districts throughout the county, as in their judgment as a county board the

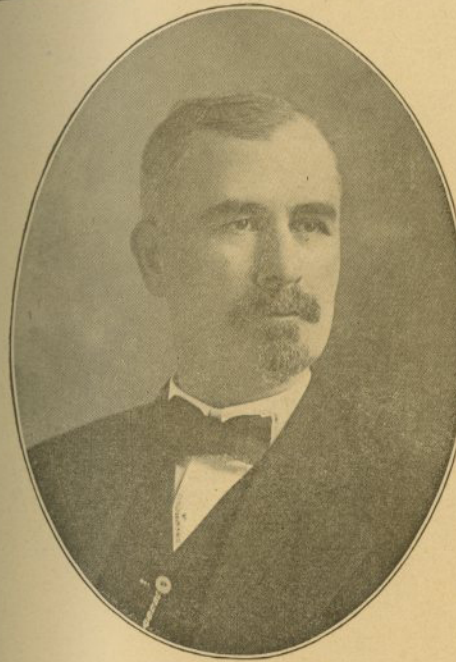

HON. JERE A. SULLIVAN,

Chairman of A. & M. College and State Normal Schools Committee. He introduced the Appropriation Bill and the County Board Bill and successfully engineered them through the House. He rendered a great service to his State by his self-sacrificing and devoted interest in the work of securing needed school legislation.

needs of the individual districts shall demand.

That we heartily approve the efforts of the Kentucky Educational Association to standardize the course of study in the public High Schools of the State, and recommend legislative action to the same end.

That we further pledge ourselves to aid in the building up of a great State University as the crown of our educational system.

That we commend to the patronage of the public and to the liberality of the General Assembly of the State, the excellent work of the State College of Kentucky.

That we recognize the recent establishment of the State Normal Schools as an essential step in the creation of an educational system, and commend them and their needs to the generous aid of the next General Assembly.

That we heartily endorse the work of the Federation of Women's Clubs in their educational propaganda and efforts to establish school improvement leagues, and that we recommend to appointment by the Executive Committee of this body of a special committee to co-operate in this movement, and to devise means to aid it financially.

That part of the resolution making recommendations of changes in the school system was taken from an outline written and published in the Southern School Journal by Editor Eubank. Most of the valuable suggestions embodied in the above resolutions have been enacted into laws.

The Legislative Committee, composed of Judge W. T. Lafferty and Mr. Tibis Carpenter, Judge J. A. Sullivan and Mr. Phil Grinstead, and Messrs. J. Whit Potter and H. K. Cole, representatives of the three institutions appointed by the Educational Conference, visited the three schools and made a careful examination of their needs. Sessions of the Committee were held at the seat of each institution. At the last session, which was held in the office of the Western Normal, the Committee came to the following conclusions:

There is a great body of earnest Kentucky boys and girls, men and women, and a magnificent school spirit in the institutions, but each school is seriously crippled and embarrassed on account of not having sufficient funds. The crying need for additional school buildings, dormitories, grounds, libraries, class-room equipments, additional instructors, etc., is apparent to every member of the committee. In view of the imperative needs of the institutions the committee should request the General Assembly to make a general appropriation of \$500,000 and \$70,000 annually in addition to the amount they are now receiving, the appropriation to be divided as follows: \$200,000 of the general appropriation to the State University, \$150,000 to the Eastern Normal, \$150,000 to the Western Normal, \$20,000 annually for the State University, \$20,000

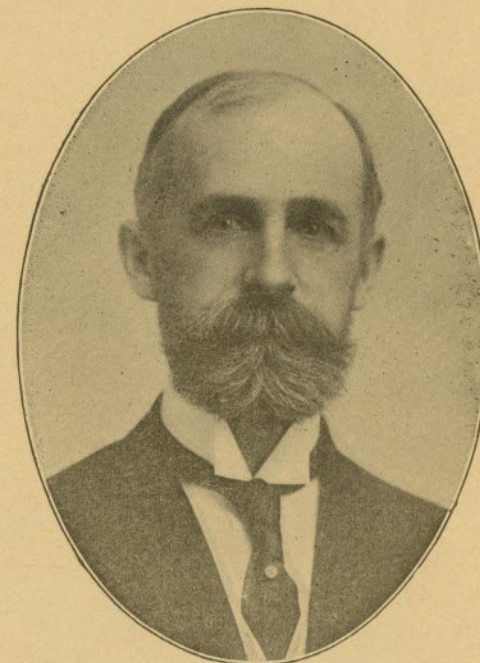

HON. W. J. GOOCH,

Who took a deep interest in all live educational questions. He is universally regarded as one of the fairest and ablest Speakers that ever presided over the Kentucky House of Representatives.



for the Eastern Normal, and \$30,000 for the Western Normal. This agreement was reached by unanimous consent and without being put to a vote.

Before the adjournment of the Legislative Committee at Bowling Green, it appointed a committee composed of Judge W. T. Lafferty, Judge J. A. Sullivan, and President H. H. Cherry, to draft a bill and to embody in it the points of agreement and to meet with Honorable J. G. Crabbe, the newly elected State Superintendent of Public Instruction, on December 26, 1907. The meeting was held in the Normal building of State College. The State Superintendent, after suggesting many valuable changes, gave the bill his unqualified endorsement and put the State Department of Education behind it. Only those persons who were at Frankfort during the General Assembly will ever know the amount of work done and the tremendous influence exercised by our able State Superintendent. He is entitled to the gratitude of every citizen in Kentucky for the service rendered. The committee composed of Mr. E. R. Jones, Mrs. Desha Breckenridge,

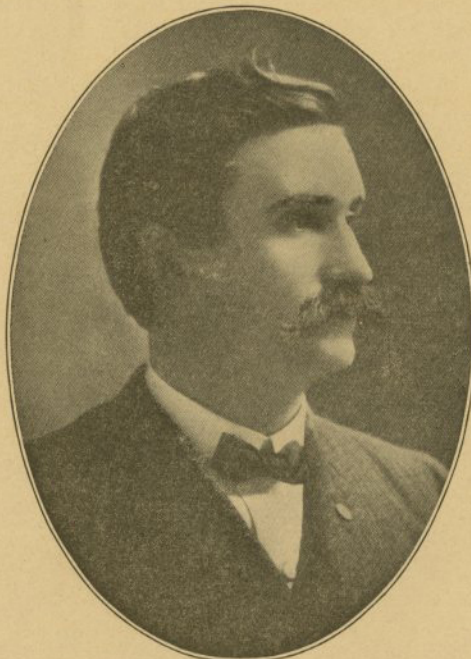

RICE S. EUBANK,

Editor of Southern School Journal, who contributed many of the valuable ideas that were embodied in the County Board Bill. All progressive educational questions were ably supported by him through the columns of the Southern School Journal.

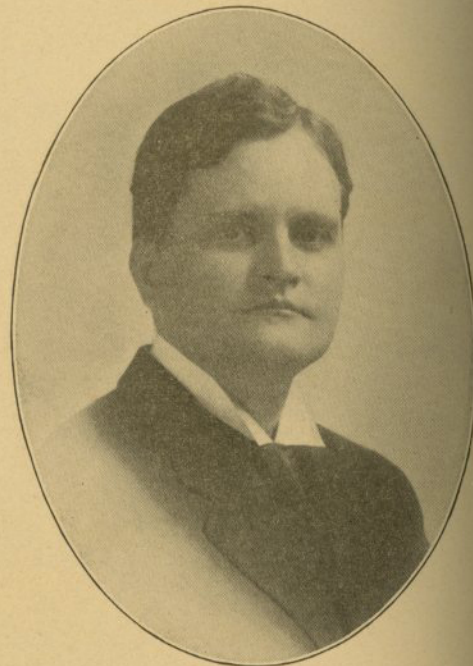

REPRESENTATIVE JOHN P. HASWELL, of Breckenridge county, the leader on the Republican side of the House. He introduced the resolution calling for the distribution of payments of the five hundred thousand dollar Appropriation Bill and took aggressive interest in all educational legislation.

Supt. E. H. Mark, Dr. R. N. Roark, and Supt. M. O. Winfrey, after much study and great labor, presented the County Board Bill to the State Department of Education, and after a few changes were made, received strong support from the State Superintendent and his able corps of assistants.

#### SYNOPSIS OF SCHOOL LEGISLATION DURING THE LAST TWO GENERAL ASSEMBLIES.

The General Assembly of 1906 passed a bill establishing two State Normal Schools.

It enacted a law allowing teachers their salaries during their attendance at the county institutes.

It passed a bill making it a felony to sell, lend, give, or furnish to improper persons the examination questions prepared by the State Board of Examiners for the examination of teachers.

It passed a bill appropriating twenty thousand

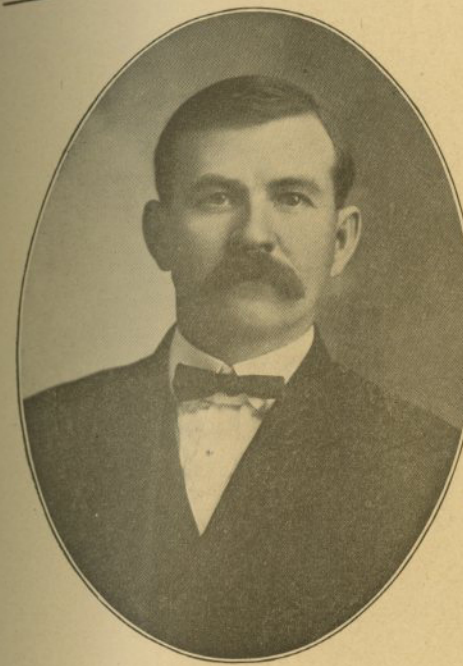

SENATOR J. W. NEWMAN,

Chairman of Senate A. & M. College and Normal Schools Committee. One of the progressive members of the Upper House who gave active support to all live and worthy educational propositions.

dollars for a girls' dormitory for the colored State Normal School at Frankfort.

It passed an act appropriating five hundred dollars annually to pay the expense incurred by the State Superintendent of Public Instruction while traveling in the State in the interest of education.

It passed a bill making it a misdemeanor and assessing a fine on any County Superintendent or Examiner who knowingly grants certificates to immoral persons or persons under the prescribed age.

The General Assembly of 1908 passed the County Board Bill, which calls for a complete reorganization of the school system and for the establishment within two years of a High School within every county in Kentucky.

It made State College a State University and enlarged the scope of its usefulness.

It appropriated two hundred thousand dollars to the State University, one hundred fifty thousand to the Eastern Normal, and one hundred fifty thousand to the Western Normal for additional grounds, school buildings, dormitories, equipment, etc.; and, in addition to what

each school is now getting annually, it appropriated thirty thousand dollars annually to the Western Normal, twenty thousand to the Eastern Normal, and twenty thousand to the State University.

It passed a bill establishing the Educational Commission and instructed it to make a thorough investigation of the whole system and report to the next General Assembly of Kentucky.

It passed a bill appropriating forty thousand dollars for additional improvements at the Kentucky Normal for colored persons.

It passed an act changing the name of Kentucky University to Transylvania University.

It passed a bill regulating the Child Labor Law.

Many other important educational measures were enacted into laws, but space will not permit giving all of them in this Bulletin.

#### SYNOPSIS OF NORMAL SCHOOL LAW.

It establishes two State Normal Schools in Kentucky.

It puts the management of the institution and the employment of the faculty and other employees in the hands of a non-partisan Board,

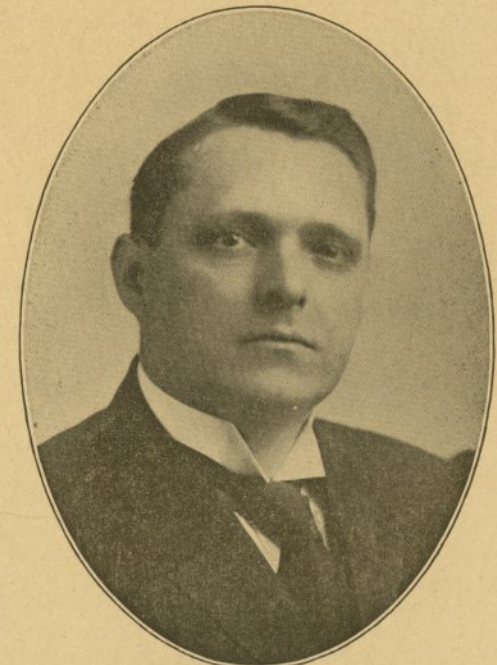

SENATOR TOM COMBS,

of Lexington, who gave able support to all educational questions.



and makes the State Superintendent of Public Instruction Chairman *ex-officio*. The Board is appointed by the Governor.

It requires the Board to elect a Secretary of the Board and a Treasurer of the institution. The Treasurer is required to enter into a bond to the Commonwealth of Kentucky before he enters upon the duties of his office.

It divides the State of Kentucky into two State Normal School Districts to be known as the Eastern Kentucky State Normal School District and the Western Kentucky State Normal School District, and requires that a State Normal be established and maintained in each District.

It gives the Board of Regents of each school full power and authority, subject to the approval of the State Superintendent of Public Instruction, to confer under its corporate seal upon students of the Normals the following certificates, viz., an "Elementary Certificate," an "Intermediate Certificate," and an "Advanced Certificate." The Elementary Certificate entitles the holder thereof to teach in any public school in Kentucky for the period of two years from the date thereof without further examination. The Intermediate Certificate entitles the holder thereof to teach in any public school in this State for a period of four years from the date thereof without further examination. The Advanced, or Life Certificate, entitles the holder thereof to teach in any public school in this State for a period of three years from the date thereof without further examination; and, if at the end of three years, a teacher holding an Advanced, or Life Certificate, shall present to the Board of Regents which granted the same satisfactory evidence of successful teaching during said period and of moral character, then the Advanced Certificate may be extended for life or good behavior by said Board, subject, however, to the approval of the State Superintendent of Public Instruction. The official endorsement of the State Superintendent of Public Instruction shall be necessary to validate any Certificate or extension thereof above named.

It requires reports from the Board of Regents, Secretary of the Board of Regents, and the President and Treasurer of the institution.

It creates the Normal Executive Council composed of the Presidents of the two institutions and the State Superintendent of Public Instruction, whose duty it shall be to provide a course of study to be taught in each State Normal School and the educational qualification for admission to and graduation from the same.

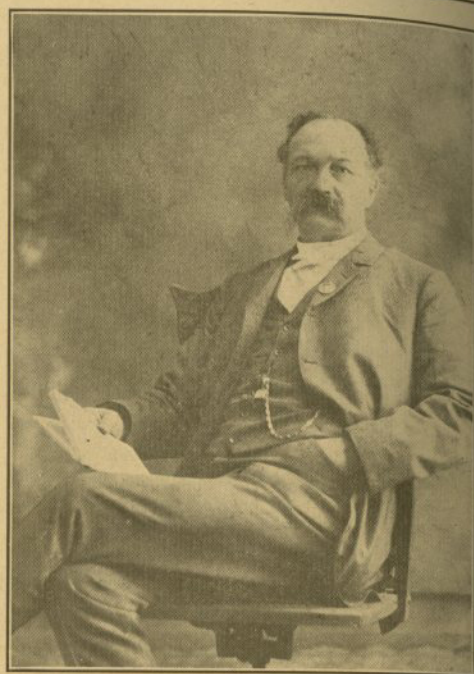

DR. E. E. HUME,

Chairman Educational Improvement Commission, rendered a highly efficient service in the work of establishing State Normal Schools and in other school legislation.

It provides that each county in the State shall be the unit of appointment, and each county shall be entitled annually to the appointment to free tuition in the Normal School of the district in which it is located of one white pupil for every five hundred, and fraction thereof over two hundred and fifty, white school children, based on the last official school census preceding the appointment.

It gives the Board of Regents power, in case any pupil appointed to free instruction shall refuse to sign and file with the Secretary of the Board a declaration that he or she will, if engagement can be secured by reasonable effort, teach in the public schools of this State not fewer than two years upon an Elementary Certificate, not fewer than three years upon an Intermediate or an Advanced Certificate, to require such pupil to pay regular tuition for the time spent in school.

It gives the Normal Schools the right of eminent domain.

It provides that students, while attending the State Normal School, may be examined for county teachers' certificate by the Board of Exam-

iners of the county in which such Normal School is located, and on the dates provided in the common school law for examination of teachers. If such Normal students are of the age and character required by law in the case of other candidates for county certificates, the County Superintendent of the county in which the Normal School they are attending is located, shall admit them to examination and shall collect from each the legal fee together with fifty cents additional. At the close of the examination, the County Superintendent shall transmit by registered mail, the examination papers of each student candidate, together with the examination fee, to the County Superintendent of the county from which said candidate desires his certificate issued. The County Board of Examiners shall canvass the papers sent to them as above provided, and shall issue county certificates upon them, upon the same terms and conditions as in case of candidates appearing in person for examination.

It gives the Board of Regents power to maintain a Model and Practice School in connection with the Normal School.

It appropriates fifty thousand dollars annually for the maintenance of the Western Kentucky State Normal School.

It provides that no member of the Board of Regents or member of the Normal Executive Council shall draw any salary for services as such but shall receive six cents per mile for every mile necessarily traveled in going to and from each meeting of the Board and other legitimate expenses.

#### WE GIVE BELOW COPY OF THE COMMISSION BILL.

AN ACT to create an Educational Commission, to define its powers and duties and to provide for its expenses.

Be it enacted by the General Assembly of the Commonwealth of Kentucky:

1. That a commission of eleven members be, and is hereby created, to be known as the Educational Commission to be constituted and appointed as hereinafter provided.

2. Said commission shall consist of the Governor, the Superintendent of Public Instruction, one member of the Senate to be chosen by the Senate upon the passage and approval of this act, one member of the House of Representatives to be chosen by the House of Representatives, upon the passage and approval of this act, one woman to be chosen by the Kentucky Federation of Women's Clubs, the President of the State University, the President of the Eastern State Normal School, the President of the Western

State Normal School, one Representative of the Colleges of Kentucky, one Superintendent of City Schools, and one Superintendent of County Schools. The members last named shall be appointed by the Governor upon the passage and approval of this act. The Superintendent of Public Instruction shall, *ex-officio*, be Chairman of the Commission. All vacancies that may occur, by resignation or otherwise, shall be filled by the Governor.

3. The commission shall meet at the call of the chairman and elect a secretary, and shall cause a record to be made and kept of all its proceedings. Six members shall constitute a quorum for the transaction of business.

4. It shall be the duty of the Educational Commission to make a thorough investigation of the whole school system, and all the educational interests of Kentucky, and the laws under which the same are organized and operated; to make a comparative study of such other school systems as may seem advisable, and to submit to the next General Assembly a report embracing such suggestions, recommendations, revisions, additions, corrections and amendments as the Commission shall deem necessary.

5. The Superintendent of Public Printing is hereby authorized and directed to do the printing necessary for the Educational Commission.

6. The members of the commission shall receive only their actual personal and traveling expenses, to be paid upon the presentation of itemized statements of such accounts, verified by affidavits, and the Auditor of Public Accounts is hereby authorized to draw his warrant or warrants for such expenses and for postage, clerical service, and incidentals on the order of Educational Commission, signed by the Chairman and attested by its Secretary. The money authorized to be paid under this act shall be paid out of the general funds not otherwise appropriated.

7. Whereas, an emergency exists, therefore this act shall take effect and be enforced upon its passage and approval.

The Commission is composed of the following persons: Governor Augustus Willson, State Superintendent J. G. Crabbe, Senator J. J. Watkins, Representative J. H. Jackson, Dr. Virginia E. Spencer, of Richmond, President Jas. K. Patterson, of the State University, President F. W. Hinit, of Central University, President R. N. Roark, of the Eastern Normal, President H. H. Cherry, of the Western Normal, Superintendent E. H. Mark, of Louisville, County Superintendent L. N. Taylor, of Pulaski County.



and makes the State Superintendent of Public Instruction Chairman ex-officio. The Board is appointed by the Governor.

It requires the Board to elect a Secretary of the Board and a Treasurer of the institution. The Treasurer is required to enter into a bond to the Commonwealth of Kentucky before he enters upon the duties of his office.

It divides the State of Kentucky into two State Normal School Districts to be known as the Eastern Kentucky State Normal School District and the Western Kentucky State Normal School District, and requires that a State Normal be established and maintained in each District.

It gives the Board of Regents of each school full power and authority, subject to the approval of the State Superintendent of Public Instruction, to confer under its corporate seal upon students of the Normals the following certificates, viz., an "Elementary Certificate," an "Intermediate Certificate," and an "Advanced Certificate." The Elementary Certificate entitles the holder thereof to teach in any public school in Kentucky for the period of two years from the date thereof without further examination. The Intermediate Certificate entitles the holder thereof to teach in any public school in this State for a period of four years from the date thereof without further examination. The Advanced, or Life Certificate, entitles the holder thereof to teach in any public school in this State for a period of three years from the date thereof without further examination; and, if at the end of three years, a teacher holding an Advanced, or Life Certificate, shall present to the Board of Regents which granted the same satisfactory evidence of successful teaching during said period and of moral character, then the Advanced Certificate may be extended for life or good behavior by said Board, subject, however, to the approval of the State Superintendent of Public Instruction. The official endorsement of the State Superintendent of Public Instruction shall be necessary to validate any Certificate or extension thereof above named.

It requires reports from the Board of Regents, Secretary of the Board of Regents, and the President and Treasurer of the institution.

It creates the Normal Executive Council composed of the Presidents of the two institutions and the State Superintendent of Public Instruction, whose duty it shall be to provide a course of study to be taught in each State Normal School and the educational qualification for admission to and graduation from the same.

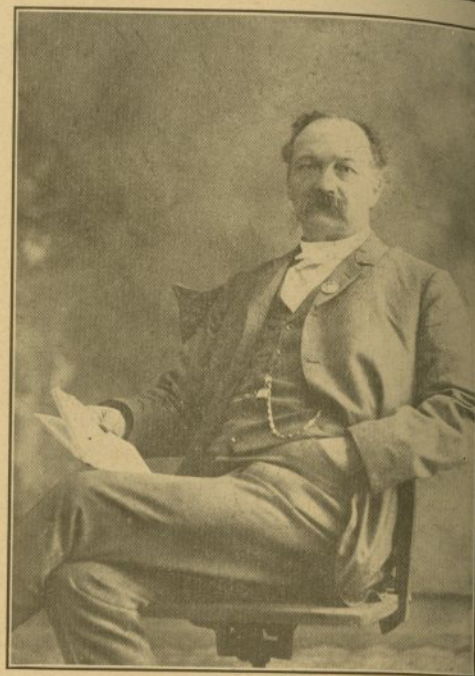

DR. E. E. HUME,  
Chairman Educational Improvement Commission,  
rendered a highly efficient service in the work of  
establishing State Normal Schools and in other  
school legislation.

It provides that each county in the State shall be the unit of appointment, and each county shall be entitled annually to the appointment to free tuition in the Normal School of the district in which it is located of one white pupil for every five hundred, and fraction thereof over two hundred and fifty, white school children, based on the last official school census preceding the appointment.

It gives the Board of Regents power, in case any pupil appointed to free instruction shall refuse to sign and file with the Secretary of the Board a declaration that he or she will, if engagement can be secured by reasonable effort, teach in the public schools of this State not fewer than two years upon an Elementary Certificate, not fewer than three years upon an Intermediate or an Advanced Certificate, to require such pupil to pay regular tuition for the time spent in school.

It gives the Normal Schools the right of eminent domain.

It provides that students, while attending the State Normal School, may be examined for county teachers' certificate by the Board of Exam-

iners of the county in which such Normal School is located, and on the dates provided in the common school law for examination of teachers. If such Normal students are of the age and character required by law in the case of other candidates for county certificates, the County Superintendent of the county in which the Normal School they are attending is located, shall admit them to examination and shall collect from each the legal fee together with fifty cents additional. At the close of the examination, the County Superintendent shall transmit by registered mail, the examination papers of each student candidate, together with the examination fee, to the County Superintendent of the county from which said candidate desires his certificate issued. The County Board of Examiners shall canvass the papers sent to them as above provided, and shall issue county certificates upon them, upon the same terms and conditions as in case of candidates appearing in person for examination.

It gives the Board of Regents power to maintain a Model and Practice School in connection with the Normal School.

It appropriates fifty thousand dollars annually for the maintenance of the Western Kentucky State Normal School.

It provides that no member of the Board of Regents or member of the Normal Executive Council shall draw any salary for services as such but shall receive six cents per mile for every mile necessarily traveled in going to and from each meeting of the Board and other legitimate expenses.

#### WE GIVE BELOW COPY OF THE COMMISSION BILL.

AN ACT to create an Educational Commission, to define its powers and duties and to provide for its expenses.

Be it enacted by the General Assembly of the Commonwealth of Kentucky:

1. That a commission of eleven members be, and is hereby created, to be known as the Educational Commission to be constituted and appointed as hereinafter provided.

2. Said commission shall consist of the Governor, the Superintendent of Public Instruction, one member of the Senate to be chosen by the Senate upon the passage and approval of this act, one member of the House of Representatives to be chosen by the House of Representatives, upon the passage and approval of this act, one woman to be chosen by the Kentucky Federation of Women's Clubs, the President of the State University, the President of the Eastern State Normal School, the President of the Western

State Normal School, one Representative of the Colleges of Kentucky, one Superintendent of City Schools, and one Superintendent of County Schools. The members last named shall be appointed by the Governor upon the passage and approval of this act. The Superintendent of Public Instruction shall, *ex-officio*, be Chairman of the Commission. All vacancies that may occur, by resignation or otherwise, shall be filled by the Governor.

3. The commission shall meet at the call of the chairman and elect a secretary, and shall cause a record to be made and kept of all its proceedings. Six members shall constitute a quorum for the transaction of business.

4. It shall be the duty of the Educational Commission to make a thorough investigation of the whole school system, and all the educational interests of Kentucky, and the laws under which the same are organized and operated; to make a comparative study of such other school systems as may seem advisable, and to submit to the next General Assembly a report embracing such suggestions, recommendations, revisions, additions, corrections and amendments as the Commission shall deem necessary.

5. The Superintendent of Public Printing is hereby authorized and directed to do the printing necessary for the Educational Commission.

6. The members of the commission shall receive only their actual personal and traveling expenses, to be paid upon the presentation of itemized statements of such accounts, verified by affidavits, and the Auditor of Public Accounts is hereby authorized to draw his warrant or warrants for such expenses and for postage, clerical service, and incidentals on the order of Educational Commission, signed by the Chairman and attested by its Secretary. The money authorized to be paid under this act shall be paid out of the general funds not otherwise appropriated.

7. Whereas, an emergency exists, therefore this act shall take effect and be enforced upon its passage and approval.

The Commission is composed of the following persons: Governor Augustus Willson, State Superintendent J. G. Crabbe, Senator J. J. Watkins, Representative J. H. Jackson, Dr. Virginia E. Spencer, of Richmond, President Jas. K. Patterson, of the State University, President F. W. Hinit, of Central University, President R. N. Roark, of the Eastern Normal, President H. H. Cherry, of the Western Normal, Superintendent E. H. Mark, of Louisville, County Superintendent L. N. Taylor, of Pulaski County.



# WE GIVE BELOW A COPY OF THE COUNTY BOARD BILL.

AN ACT for the government and regulation of the common schools of the State.

*Be it enacted by the General Assembly of the Commonwealth of Kentucky:*

1. That each and every county in this Commonwealth shall compose one school district, excepting that where there is a city or town in any county which maintains a separate system of public schools, then the balance of said county, outside of such city or town district, shall constitute a school district.

2. That within thirty days after this act goes into effect the county superintendent of schools, the county judge and the county attorney in each county of the Commonwealth shall meet at the courthouse of their respective counties, upon the call of the county superintendent of schools, and shall divide each county school district, as provided for in section 1, into educational divisions containing as nearly as possible an equal number of children of school age, including both white and colored children, as shown by the last census of school children, and in each county the said officers may make, as may seem expedient, either four, six or eight of such educational divisions and in fixing the boundaries of said educational divisions they shall be made to follow, as nearly as practicable, the boundaries of existing school districts for white children. They shall have the power to change the boundaries of educational divisions whenever such change becomes necessary. The county judge, county superintendent of schools and county attorney shall then sub-divide each of the said educational divisions into school sub-districts following as nearly as practicable the boundaries of existing school district for white children. Provided, That any graded common school district that may exist in any educational division or that may hereafter be established according to law whether operating under special charter or established by popular vote, as provided for in the laws relating to the graded common schools, and school districts now operating within municipal districts established and incorporated under special charter and supplementing the State School fund by a local tax of not less than twenty cents on each hundred dollars of assessed valuation of property, shall retain their present boundaries and be exempt from the provisions of this act. The provisions of this act shall not apply to any graded school district created by special act and having a school fund

other than that provided by general law. The boundaries of any such school sub-district, as above fixed, shall include all children, both white and colored, residing in said sub-district, and said sub-district shall not include, except in cases of emergency, fewer than fifty white children of school age, nor in any case fewer than forty such children. No sub-district shall be apportioned the per capita of the State fund on fewer than fifty white pupil children, nor shall any sub-district be apportioned the per capita on more than one hundred white pupil children for the payment of one teacher.

3. On the first Saturday in August, after the passage of this act, an election shall be held at the school building in each school sub-district of this Commonwealth, from the hours of one until five o'clock in the afternoon for the purpose of electing one trustee for each school sub-district, as fixed by section 2 of this act. The trustees then elected shall hold their offices, one-half for one year and one-half for two years, as shall be determined by lot at the first meeting of the division board, as provided for in section 4 of this act. Each year thereafter there shall be elected for two years one trustee in each sub-district in which the term of his predecessor in office will then expire. Said trustees shall serve until their successors are duly elected or appointed and qualified as herein provided.

Any person shall be eligible to this office of school trustee who is over twenty-one years of age, and who has been a resident of the sub-district for which he is elected for sixty days before the election, and who is able to read and write, as shown by a certificate of five reputable citizens of each sub-district, and all male persons over 21 years of age, who shall have resided in a school-subdivision for sixty days next before an election shall have the right to vote at such election.

All elections for school trustees shall be by ballot. Said ballot shall contain no emblem nor device of any kind by which it may be identified or known, and the ballot shall be printed and furnished by the county clerk of each county, and paid for out of the county levy. But said ballot shall provide blank spaces whereby such electors may vote for or elect another than those whose names are printed upon said ballot.

All nominations for school trustees shall be by petition, signed by at least ten persons eligible to vote in elections for such trustees, and no name shall be placed upon any ballot unless such nominating petition is filed with the county clerk

of the county in which such election is held, at least ten days prior to the date of such election. The officers of said election shall be a clerk and two judges, and shall be appointed by the regular election commissioners in each county and shall receive no compensation for their services. The said officers shall be the judges of the qualification of each voter as prescribed in this act, and shall certify the returns of the election to the county superintendent of schools within five days after said election.

4. The county superintendent of schools shall meet the trustees so elected from the various school sub-districts of each educational division at some point to be designated by him within such educational division, within thirty days after the date of their election, proper notice having been given in writing to each trustee as to the time and place of such meeting for the purpose of organizing the trustees so elected into a division board of school trustees by choosing one of said trustees to be chairman and one to be secretary of said division board.

The county superintendent of schools shall be a member of such division board of his county, but shall only vote upon any matter in case of a tie vote, and then he shall cast the deciding vote.

Any vacancy that may exist in the trusteeship of any school sub-district shall be filled by appointment by the division of the educational division of which said sub-district is a part, and to them petition may be made by the voters of the sub-district.

Should the office of chairman of a division board become vacant the county superintendent, as soon as the election has been held to elect a sub-district trustee as above provided, shall call a meeting of said division board, and shall then proceed to elect another chairman, and until a chairman is so elected, such division board may choose one of its members as a temporary chairman.

5. It shall be the duty of the trustee in each school sub-district, to personally supervise the school or schools in his sub-district, and to report the needs thereof to the division board of his educational division at its regular meeting, together with such recommendations as he may deem necessary for the best interest of said school or schools. All such reports and recommendations shall be in writing. The division board shall refer such reports to the county board with its recommendations on same.

The trustee of each school sub-district shall, in the month of April of each year, make and re-

turn to the county superintendent a complete census of the children of school age residing in his district, and for the performance of all his duties he shall be allowed and paid the sum of five cents per pupil child reported in such census.

6. It shall be the duty of the division board of trustees in each educational division to elect one or more teachers for each school in such educational division except as hereinafter provided. A majority of the members of such division board shall be necessary to the election of any teacher for service in any sub-district. All applications for positions in said schools shall be filed with the secretary of the division board of the educational division in which a school position is sought. The division board in each educational division shall meet for the consideration of applications and the election of teachers on the last Saturday in June following the election of trustees and the organization of the board under this act, and shall meet for the same purpose on the last Saturday in June of each year thereafter. Qualifications of teachers shall be determined as provided by law. Said educational division board may meet on the last Saturday of July and August in each year for the purpose of filling any vacancies which may exist. Said division board may meet at such other times as the chairman may designate.

Teachers shall be elected for one school year, but may be removed by the division board of the educational division in which they are employed, at any time, subject to the approval of the county superintendent, for incompetency, neglect of duty or immoral conduct.

Contracts for the service of all teachers shall be in writing, signed in duplicate by the teacher and by the chairman and secretary of the division board of the division in which the teacher is employed. Upon organization of said board, one of the members shall be chosen as secretary, who shall keep a correct record of all proceedings, which shall be a public record.

7. The chairman of the several educational division boards in each county, together with the county superintendent of schools, who shall be chairman *ex-officio*, shall constitute the county board of education.

8. Within two years after the passage and approval of this act, there shall be established by the county board of education of each county one or more county high schools: Provided, There is not already existing in the county a high school





OLD FORT, BOWLING GREEN, KY.

These breastworks were begun by Gen. Albert Sidney Johnston at the beginning of the Civil War, and just before the historic battle of Shiloh, where he lost his life. They were completed by General, afterwards President, Benjamin Harrison.

of the first class; if such high school already exists, and if the county board may be able to make such an arrangement with the trustees or board of education of said high school as will furnish to the pupils completing the rural school course free tuition in said high school, then said high school may be considered as meeting the purpose of this law without the establishment by the board of another high school. The county board of education in the various counties shall have full power and authority to unite with the governing authorities of any city or town in their respective counties for the purpose of establishing a high school for the joint use of the city or town and such county, and to unit with such authorities for the purpose of maintaining such high school if one be already in existence. For this purpose said county boards are hereby given full power and authority to make such contracts as they may deem necessary or proper for the establishment and maintenance of such high schools for the joint use of the county and such city or town. Said contract shall be in writing and shall contain full and complete stipulations as to employment and compensation of teachers, courses of study, payment of the expenses of the school and the control and discipline of the pupils. The first county high school to be established in the county shall be located at the county seat, provided there is not already existing in the county seat a high school of the required grade. The county high schools of this Commonwealth shall be of the first, second and third class. A first-class high school shall maintain a four years' course of study, which shall be prepared by the State Board of Education. Such course of study may provide for instruction in manual training, domestic science, and elementary agriculture. High schools of the second class shall maintain a course of three years, identical with the first three years of the first-class high school. High schools of the third class shall maintain a course of two years identical with the first two years of the first-class high school.

9. It shall be the further duty of the county board of education to estimate and lay before the fiscal court of the county the educational needs of the county in accordance with such estimate, and said county shall levy a tax for school purposes, not to exceed twenty cents on each hundred dollars of assessed valuation of property in the county, and a capitation tax not exceeding one dollar, and the sheriff shall then collect this tax as other State and county taxes are collected: Provided, No tax for school pur-

poses shall be levied under this act upon property in cities and towns maintaining a first-class system of public schools in which all grades are already taught to the satisfaction of the State Board of Education, and upon property in school districts which are made exempt as provided for in section 2 of this act. When the tax so levied shall have been collected by the sheriff of the county, he shall turn over to the county superintendent, who shall act as treasurer of the county board of education, the amount of money so levied and collected, and the county board shall expend the money so received in the building, improvement and equipment of school houses, for the purchase and condemnation of necessary real estate, for the payment of teachers, purchasing necessary supplies, and the extension of the school term in the various sub-districts throughout the county, as in their judgment as a county board the needs of the individual schools for white and colored pupils demand. The county superintendent shall give such special bond as may be approved by the county court. No fund shall be paid out except on the order of the county board, signed by the chairman and countersigned by the secretary.

Upon the petition of the legal voters of any school sub-district, the board of education of any division shall submit to the legal voters of said sub-district the question whether or not a tax shall be levied upon the taxable property in such sub-district in any school year for local school purposes; and an ad valorem tax may be so voted not to exceed twenty-five cents on each one hundred dollars of taxable property. Such question shall be voted on at the regular school election held, as provided by this act, on the first Saturday in August. At least fifteen days notice that such question will be voted on at any school election shall be given by written or printed handbills, posted up in at least five of the most public places in such district. The returns of said election shall be made to the chairman of the division board of education and said board shall meet within seven days after such an election and canvass the returns, and if it be ascertained that a majority vote in such district was cast in favor of such tax, said board shall, on its minute book, enter an order levying such tax in sub-district, and it shall be the duty of the sheriff of the county on his official bond to collect such tax and hold the same subject to the order of the county board of education for the benefit of the sub-district voting such tax, and said sheriff shall receive the same compensa-



tion therefor as for collecting State and county revenue.

10. The county board of education shall have full power, when necessary, to lay off or establish new school sub-districts, or to change the boundaries of those already established.

11. The county board of education shall have the power to purchase, lease or rent school sites, to build, to repair and to rent school houses, purchase maps, globes, charts, school furniture, or other apparatus necessary to the efficient conduct of the schools of the county, and said county board is hereby vested with the title, care and custody, of all school houses, sites, or other property belonging to the districts of their several counties, and when, in the opinion of the board, any site for school house has become unnecessary, they may sell and convey the same in the name of the county board of education. It shall have the power to receive any gift, grant or donation for the use of the schools within their respective counties, and all conveyances of real estate which shall be made to said county board of education shall vest the property in said board and their successors in office for the use and benefits of the schools of the county. It shall have the power to condemn any real estate necessary for school purposes in any district and may proceed to do so in the manner provided by law for the condemnation of lands for railroad purposes.

12. The county board of education and their successors shall be a body politic and corporate, with perpetual succession and as such may sue and be sued.

13. The county superintendent shall keep an exact account of all receipts and disbursements and shall report the same in detail to the county board as often as they may require and annually to the fiscal court of the county on the date specified by that court for receiving said report. The books and records of the county board shall be open for the inspection of any citizen of the county.

14. When county high schools shall be established, as provided in this act, it shall be the duty of the county board of education to employ and fix the salaries of said teachers necessary to the efficient conduct of said high school and prescribe the course of study to be pursued, but said course of study shall not be below the standard fixed by the State Board of Education as provided in section 7. Said Board shall also

have the right to select the text books to be used in said high schools.

15. The county board of education shall meet at a place designated by the county superintendent for the transaction of such business as shall properly come before it under this law, on the first Saturday in September, following the enactment of this law, and shall meet at the call of the county superintendent, who is chairman of the county board, at such other times as he may direct. The county superintendent shall call the county board upon the written request of three members. Each member of the county board shall receive three dollars for each day's service, but no member shall be paid for more than twelve days' service in any one year, whether in actual attendance upon the meetings of the county board or in inspecting the schools and school property of his division in company with the county superintendent.

16. It shall be the duty of each division chairman or member of the county board of education to report in writing the exact status of the educational affairs of his educational division to the county board for consideration at least twice each year, and at such other times as the chairman of the county board may require.

17. The county board of any county shall have power to consolidate with reference to the needs of either white or colored children, any two or more contiguous school sub-districts, and in case of such consolidation school houses shall be built or acquired, located at some point convenient to the patrons of such consolidated school sub-districts, and of sufficient capacity to accommodate the pupil population of such consolidated school sub-districts, and such schools shall be called and known as consolidated schools. Teachers for such consolidated schools shall be employed in the same manner as teachers for school sub-districts.

No trustee nor member of the county board of education nor county school superintendent shall be financially interested, directly or indirectly, in any contract for the purchase of land, the erection or repairs of any school house, the furnishing of supplies or equipment, or the employment of any teacher; and any of said officers so offending shall be guilty of an indictable misdemeanor and on conviction shall be fined not exceeding five hundred dollars, or imprisoned in the county jail not exceeding six months, and shall forfeit his office.

18. All laws and parts of laws, in conflict with this act, are hereby repealed.

## THE STATE NORMAL BULLETIN

Published Quarterly at Bowling Green, Ky.

BY

The Western Kentucky State Normal School  
An Incorporated Institution of Learning.

H. H. CHERRY, Editor.

Office of Publication, 1149 College Street, Bowling Green, Ky.

Entered as second class mail matter, November 23, 1906, at the Post Office in Bowling Green, Ky., under the Act of Congress of July 16, 1894.

### EDITORIAL

Laws are or should be mirrors that reflect the ideas, judgments, and desires of the people.

The school laws enacted by the last two General Assemblies of Kentucky were not brought into existence by some magic or artificial process or by any one individual, school, or company of individuals; but they sprang from a spiritual life that has been grown in Kentucky. A congress of ideas accompanied every member of the Kentucky Legislature to Frankfort, and demanded the enactment of those laws that will add to the spiritual and industrial stature of our Commonwealth. Democracy, that philanthropic, spiritual pioneer that belongs to no one political party, was the lobbyist that idealized education and called on every member of the Legislature to make the harmonious and universal vitalization of human units the first question for the consideration of the law-makers.

It is the desire of the writer to impress upon the mind of the reader of this Bulletin that recent school legislation was no accident, but the result of a public educational intensity that called for the enactment of such school laws as would secure the harmonious development of a unified and efficient school system with articulated courses of study reaching from the primary grade to the university. Educational intensity followed in the track of an educational campaign, and school laws followed in the track of educational intensity. Since early in the spring of 1905 there has been a relentless campaign prosecuted in the interest of universal intelligence. The self-sacrificing teachers of Kentucky have preached the gospel of freedom in every home and contributed a part of their meager salary toward defraying the expense of the campaign, and more than six thousand have written letters or signed peti-

tions asking the last two General Assemblies to enact needed school legislation; presidents of colleges, superintendents of city and county schools, principals of academies and others have conducted a systematic campaign among their faculties, students and patrons; ringing educational resolutions have been passed by almost every State and District Teachers' Association, Teachers' Institute held in Kentucky during the past four years; the student bodies of State institutions and others organized themselves into a working unit and have been as busy as bees; citizens not engaged in school work have contributed money and life; men of affairs have neglected their business interests, paid their own expenses, and spent many days at Frankfort during the General Assembly to aid in the great educational campaign that has been made; the press of the State without material compensation gave intelligent and effective support; the Federation of Women's Clubs rendered a most noble and telling service for the great cause. Indeed, recent school legislation was not the result of "mechanical magic," but spiritual magic. The writer desires before closing this paragraph to impress upon the reader of this Bulletin that the same consecrated energy and effective methods that secured school legislation must now "make good" and popularize the laws that have been passed. Let no man, Teachers' Association, or organization of any kind lose an opportunity to offer sympathetic and intelligent aid in the work of effectively interpreting, applying and popularizing the splendid school legislation we have secured.

During the spring of 1905, nine months before the opening of the General Assembly of 1906, which established State Normal Schools, the following resolution was introduced at chapel exercises of the Southern Normal School and Bowling Green Business University, a private institution, and was passed unanimously.

The Alumni of the Southern Normal School also passed resolutions calling for the establishment of State Normals and offering every assistance in securing the enactment of such a law. The resolution below was signed by 1,184 students and was presented to the General Assembly of 1906:

We, the undersigned students of the Southern Normal School and Bowling Green Business University, heartily endorse the present campaign which is being made in Kentucky in the interest of the child, and we most respectfully PETITION the General Assembly of Kentucky to establish State Normal Schools.

We believe that there is no one public ques-



tion that is of so much vital importance to the Commonwealth of Kentucky as the one that relates to universal intelligence. The Southern Normal School has for many years been developing a general educational conscience, and we believe that the work is of a nature and magnitude to deserve some consideration on the part of the State in its efforts to establish State Normals.

In case the General Assembly of Kentucky and the Board of Regents of the Southern Normal School and Bowling Green Business University decide to make the Southern Normal a State institution, WE MOST EARNESTLY PLEDGE TO DO EVERYTHING WE CAN TO MAKE IT ONE OF THE GREAT INSTITUTIONS OF THIS COUNTRY—one that the State of Kentucky will regard as one of its greatest achievements. The thousands of former students who have attended this institution and who are unable to affix their signatures on account of absence join us through letters and communications in this statement.

The students who attended the Southern Normal School not only wrote letters and signed petitions, but made a personal canvass in every county in Kentucky. It is a great pleasure to announce that they have more than kept the promises they made in the above resolution. They have extended to the Western Kentucky State Normal that same loyalty that they gave the Southern Normal. On January 22, 1907, the Southern Normal was shifted from a private track to a State track—from private to State control—from the Southern Normal School to the Western Kentucky State Normal School—and this was accomplished without the loss of a single student and without criticism. This could have been done in no other way than through the love and loyalty of the students who were in attendance and of those who had attended the institution in the past. The State Normal School and the Southern Normal School are now united in the great work of educating the masses. It would have cost the State of Kentucky thousands of dollars to do what the Southern Normal student contributed without cost. The institution has enrolled since the opening the first term, seventeen months ago, 1,770 students. This unprecedented attendance could not have been accomplished without the aid of the organization of the Southern Normal School. We are sure the people of the State will appreciate the patriotic work done by the students and teachers of the Southern Normal School.

The last two General Assemblies of Kentucky had eyes that saw, ears that heard, and hearts that felt the onward march of democracy, and established in the act of 1906 two State Normal Schools without a dissenting vote. Legislative history will not show where any other State has made such a record. The General Assembly of

1908 passed eight of the nine proposed educational bills and would have passed the ninth if the session had been one day longer. It regarded the old Trustee Law as an educational relic, and gave us the new County Board Bill, which calls for a complete reorganization of the whole school system and for the establishment, within two years, of a High School in every county in Kentucky. It changed the State College to a State University, and extended the scope of its usefulness. It passed many other important educational measures. It threw out a five-hundred-thousand-dollar life-line to the children of Kentucky. It would be as easy for us to repudiate kind nature for having added new ideals to our individual lives as it would be for us to be other than zealous over the action of the General Assembly in doing that thing that will lead kind nature to add to the spiritual and industrial stature of Kentucky. Every dollar appropriated by the General Assembly for education will be transmuted into life; into ideals; into freedom; and into a new and greater Commonwealth. Every dollar will take wings and fly as a messenger of peace into every Kentucky home. Recent educational achievements have put a tremendous responsibility on the shoulders of the teachers of the State. We asked and received abundantly. It is now our duty to "make good" the generous educational work done by the General Assembly, the signature of the Governor, the wise leadership of our able Superintendent of Public Instruction, and the noble work done by those men who directed legislation on the floor of the General Assembly. With a teacher for every twenty families, if we fail to accomplish our educational desires and take the State for the child, we shall richly deserve being branded as a band of incompetents. Let us work, work, work as we have never done before, and then let us work a little more. Suppose we sleep with one eye open and the other ajar until every educational promise we have made shall have been redeemed. It is a noble work we are delegated to do. Democracy salutes the "little red schoolhouse" on the hill as the temple of liberty. It salutes the teacher of character, personality, scholarship, and professional training who rings the bell and calls the children to books as a nobleman who gives his life for the stars and stripes. Be not discouraged, for rays of life are shooting across the empire of the mind and the people are aroused—the spiritual fire is burning in the woods of Kentucky, and the hallelujahs of educational camp meetings are heard everywhere.

## REGISTER OF STUDENTS

FROM SEPT. 3, 1907, TO JUNE 15, 1908.

Atwill, Albert Lee	Fulton, Co., Ky.	Benge, Mrs. W. M.	Wayne Co., Ky.
Atkerson, Eddie	Christian Co., Ky.	Boone, S. Hairston	Meade Co., Ky.
Allen, E. Y.	Ohio Co., Ky.	Burton, J. D.	Daviess Co., Ky.
Adams, Nellie	Trigg Co., Ky.	Buchannon, Shelby R.	Union Co., Ky.
Alexander, Ruth	Warren Co., Ky.	Boitnatt, Daniel W.	Hopkins Co., Ky.
Alexander, Finis	Fannin Co., Tex.	Basham, R. M.	Breckinridge Co., Ky.
Austin, J. Mitchell	Monroe Co., Ky.	Brown, Sallie E.	Nelson Co., Ky.
Alexander, Ruby	Warren Co., Ky.	Boone, Jesse B.	Nelson Co., Tex.
Alvis, Walter G.	Warren Co., Ky.	Beck, Ivan E.	Cumberland Co., Ky.
Alvis, Lucian	Warren Co., Ky.	Beck, Bessie	Cumberland Co., Ky.
Allen, Lula	Green Co., Ky.	Bailey, C. W.	Hopkins Co., Ky.
Ambrose, W. S.	Ohio Co., Ky.	Buchannon, Alma Lee	Allen Co., Ky.
Allen, Wallace	Muhlenberg Co., Ky.	Bracher, Augusta	Grayson Co., Ky.
Anderson, Chas. W.	Logan Co., Ky.	Bracher, Bessie	Grayson Co., Ky.
Arnold, Fannie E.	Logan Co., Ky.	Boles, Nona E.	Barren Co., Ky.
Allison, George E.	Marshall Co., Ky.	Bowen, L. Lela	Warren Co., Ky.
Adams, James B.	Graves Co., Ky.	Bowen, L. Browder	Warren Co., Ky.
Adams, John B.	Graves Co., Ky.	Benton Ernest	Henderson Co., Ky.
Allen, D. Boone	Breckinridge Co., Ky.	Blvin, Cora	Todd Co., Ky.
Allen, Mildred	Warren Co., Ky.	Byrd, Joe B.	Covington Co., Miss.
Atkerson, Blanche	Simpson Co., Ky.	Bryant, O. Charles	Butler Co., Ky.
Ambrose, Owen	Ohio Co., Ky.	Bunch, Leland	Simpson Co., Ky.
Adkins, Lloyd B.	Hopkins Co., Ky.	Bell, Georgia	Lyon Co., Ky.
Allen, Willia Mae	Muhlenberg Co., Ky.	Baker, Lettice	Breckinridge Co., Ky.
Adkisson, Nora	Warren Co., Ky.	Berdette, Arthur J.	Ohio Co., Ky.
Adams, Carl	Todd Co., Ky.	Brown, Arbye	Ohio Co., Ky.
Allen, Lizzie M.	Green Co., Ky.	Brant, Ruby S.	Barren Co., Ky.
Adams, M. Elizabeth	Warren Co., Ky.	Barry, Emily G.	Hickman Co., Ky.
Adams, Lawrence S.	Hamilton Co., Fla.	Bean, Mary Katherine	Nelson Co., Ky.
Adamson, Jeanon	Caldwell Co., Ky.	Bruff, Ettie J.	Christian Co., Ky.
Atkins, Mary L.	Christian Co., Ky.	Barnes, G. Ivan	Graves Co., Ky.
Austin, Myra	Trigg Co., Ky.	Basham, Lula	Barren Co., Ky.
Acker, Margaret	McCracken Co., Ky.	Baskett, Mary E.	Henderson Co., Ky.
Acker, Annabel	McCracken Co., Ky.	Bennett, Arthur	Muhlenberg Co., Ky.
Arnold, Alice R.	Gallatin Co., Mont.	Board, Joe G.	Meade Co., Ky.
Baker, Everett Bailey	Caldwell Co., Ky.	Byassee, Bessie	Carlisle Co., Ky.
Bailey, Mabel	Hopkins Co., Ky.	Bland, Virginia C.	Warren Co., Ky.
Bibb, Clyde	McLean Co., Ky.	Bailey, Frank	Butler Co., Ky.
Bohannon, Wm. Everett	McLean Co., Ky.	Burris, Annie	Union Co., Ky.
Berry, Elma O.	Monroe Co., Ark.	Brock, Cleveland C.	Breckinridge Co., Ky.
Basham, Mary Belle	Breckinridge Co., Ky.	Beaven, Ulah	Union Co., Ky.
Basham, James T.	Breckinridge Co., Ky.	Broach, Robert E.	Caloway Co., Ky.
Bridwell, E. Norah	Bullitt Co., Ky.	Biggs, Ira	Graves Co., Ky.
Burton, Mabel C.	Warren Co., Ky.	Basham, Mary Del	Hancock Co., Ky.
Beeler Mary Lee	LaRue Co., Ky.	Ballow, Annie L.	Hickman Co., Ky.
Bohannon, Ruby B.	McLean Co., Ky.	Bland, Donnie Mae	Hardin Co., Ky.
Barnes, Bessie Mae	Simpson Co., Ky.	Barnhill, Mary E.	Daviess Co., Ky.
Bruce, John H.	Hickman Co., Ky.	Barnhill, Alta Z.	Daviess Co., Ky.
Bates, Thomas L.	Smith Co., Tenn.	Conover, Rena	Adair Co., Ky.
Beasley, Cary C.	Graves Co., Ky.	Conover, Agnes	Adair Co., Ky.
Barlow, Alice	Simpson Co., Miss.	Carson, Noria	Logan Co., Ky.
Barnett, Bert J.	Leake Co., Miss.	Coffman, Verlie Mae	Union Co., Ky.
Barnett, Thomas J.	Leake Co., Miss.	Claypool, Ada T.	Warren Co., Ky.
Barnett, Horace C.	Leake Co., Miss.	Cooper, Agnes	Henderson Co., Ky.
Boyd, Fred L.	Graves Co., Ky.	Cole, Felix W.	Warren Co., Ky.
Boyd, R. Pirtle	Graves Co., Ky.	Conn, Alice Corinne	Breckinridge Co., Ky.
Baker, Mary B.	Hancock Co., Ky.	Coulter, Alice	Jeff Davis Co., Miss.
Blakeman, Mrs. Ora	Warren Co., Ky.	Carraway, Wm. J.	Breckinridge Co., Ky.
Bell, Luther G.	Casey Co., Ky.	Cain, H. V.	Warren Co., Ky.
Bickett, D. A.	Marion Co., Ky.	Campbell, Anna D.	Hickman Co., Ky.
Boyd, Edna D.	Hopkins Co., Ky.	Crowe, Marie Louise	Warren Co., Ky.
Boucher, Orlando	Warren Co., Ky.	Cochran, W. Hurshel	Warren Co., Ky.
Bailey, Katesie	Hopkins Co., Ky.	Crenshaw, Belinda Alice	Warren Co., Ky.
Beasley, Louise	Butler Co., Ky.	Cole, Lorine	Warren Co., Ky.
Banister, Herman I.	Marion Co., Ky.	Campbell, Mary Virginia	Union Co., Ky.
Barnhill, Owen	Webster Co., Ky.	Cooper, Susie Virginia	Henderson Co., Ky.
Baker, Van D.	Hancock Co., Ky.	Gregor, Minton	Marion Co., Ky.
Brown, Arthur H.	Fulton Co., Ky.	Campbell, Florence	Union Co., Ky.
Brown, Lon H.	Fulton Co., Ky.	Combest, Della	Casey Co., Ky.
Brown, Norman	St. Francis Co., Ark.	Cook, Georgia V.	Hopkins Co., Ky.
Benson, Lucy	Warren Co., Ky.	Cole, Andrew L.	Warren Co., Ky.
Benge, William M.	Wayne Co., Ky.	Cole, Ida Belle	Butler Co., Ky.
Barnes, Garnett	Graves Co., Ky.	Cunningham, Omer L.	McCracken Co., Ky.
Blake, Ada Lou	Logan Co., Ky.	Campbell, Claud M.	Union Co., Ky.
Berkley, John W.	Grayson Co., Ky.	Cole, Mrs. Lula E.	Warren Co., Ky.
Berkley, J. W.	Hickman Co., Ky.	Cole, Nell	Warren Co., Ky.
Boatright, Andrew J.	Warren Co., Ky.	Cole, Nannie	Warren Co., Ky.
Bush, Powell	Warren Co., Ky.	Cassady, Albert	Kay Co., Okla.
Bard Geneva	Muhlenberg Co., Ky.	Clark, Hallie Lee	Christian Co., Ky.
Brown, Lenora	Henderson Co., Ky.	Cherry, Mrs. H. H.	Warren Co., Ky.
Bradshaw, Nannie J.	Simpson Co., Ky.	Caldwell, James A.	Adair Co., Ky.
Bradberry, Louis G.	Jefferson Co., Ky.	Craig, Claud W.	Hickman Co., Ky.
Bunch, Alta Mae	Simpson Co., Ky.	Craig, C. Burnett	Hickman Co., Ky.
Blackwood, Leora	Webster Co., Ky.	Cary, Elgan	Muhlenberg Co., Ky.
Barrick, Belle	Barren Co., Ky.	Castleman, Sarah E.	LaRue Co., Ky.
Bailey, James D.	Daviess Co., Ky.	Castleman, Frances J.	LaRue Co., Ky.
Berry, E'sie Rowe	Union Co., Ky.	Clemmons, Gertrude	Edmonson Co., Ky.
		Carter, Sudie	Nelson Co., Ky.



Cummings, Kelsey	Caldwell Co., Ky.	Donham, Kate	Allen Co., Ky.
Carter, G. Frances	Caldwell Co., Ky.	Dawson, Maude A.	Henderson Co., Ky.
Cooper, Frank E.	Greenup Co., Ky.	Duvall, Ida Mae	Crittenden Co., Ky.
Cole, Marvin R.	Butler Co., Ky.	Davis, Stella	Lyon Co., Ky.
Cole, Mildred L.	Butler Co., Ky.	Davis, Estelle Lizzetta	Union Co., Ky.
Crowe, S. Lucy	Warren Co., Ky.	Dinwiddie, Ida P.	Simpson Co., Ky.
Crume, Oleva	Grayson Co., Ky.	DeJarnett, Mary Letitia	Hancock Co., Ky.
Crabtree, Essie	Monroe Co., Ky.	Dever, R. L.	Webster Co., Ky.
Claypool, Nellie	Warren Co., Ky.	Duncan, Carroll	Nelson Co., Ky.
Cox, Adaline	Jefferson Co., Ky.	Delaney, Sadie A.	Union Co., Ky.
Chaney, Henry	Hart Co., Ky.	Darbrough, Elizabeth	Carroll Co., Ky.
Chapman, Sallie A.	Green Co., Ky.	Dyer, Ida M.	Union Co., Ky.
Chapman, Fannie	Green Co., Ky.	Downey, Mayme E.	Warren Co., Ky.
Campbell, Mary J.	Caldwell Co., Ky.	Dixon, Georgia P.	Henderson Co., Ky.
Chamberlin, Pearl E.	Barren Co., Ky.	Damon, May Belle	Warren Co., Ky.
Clopton, Ethel	Calloway Co., Ky.	Davie, Zora	Fulton Co., Ky.
Crutcher, Mary	Hardin Co., Ky.	Davis, William H.	Daviess Co., Ky.
Crowe, Annie A.	Allen Co., Ky.	Dies, Maude	Warren Co., Ky.
Cochran, Orie E.	Graves Co., Ky.	Davis, Ella L.	Webster Co., Ky.
Campbell, Walter C.	Warren Co., Ky.	Edwards, Pete	Graves Co., Ky.
Cooksey, Electra	Nelson Co., Ky.	Edmonds, Mary A.	Barren Co., Ky.
Crute, J. Maude	Trigg Co., Ky.	Eatman, N. Albert	Leake Co., Miss.
Carville, Lon F.	Breckinridge Co., Ky.	Ellzey, Otis L.	Pike Co., Miss.
Callis, Lucian M.	Warren Co., Ky.	Elrod, Harmon E.	Warren Co., Ky.
Caldwell, Albert	Graves Co., Ky.	Emrich, Ivory C.	Hancock Co., Ky.
Celsor, Mallye	Monroe Co., Ky.	Edlin, Minnie L.	LaRue Co., Ky.
Crowe, Ira B.	Caldwell Co., Ky.	Everett, Chas. E.	Barren Co., Ky.
Cochran, Nora Elizabeth	Spencer Co., Ky.	Engelbrecht, Melissa	Bullitt Co., Ky.
Clardy, W. Judd	Muhlenberg Co., Ky.	Eubanks, Ruth Ellen	Barren Co., Ky.
Cummings, Iva P.	Ohio Co., Ky.	Estes, Thurman E.	McLean Co., Ky.
Cox, Grace	Hopkins Co., Ky.	Empson, Nina	Logan Co., Ky.
Cotton, Will H.	Warren Co., Ky.	Empson, Minnie	Logan Co., Ky.
Castleberry, Eula	Caldwell Co., Ky.	Ellis, Vina	Carlisle Co., Ky.
Chapman, Emma	Green Co., Ky.	Edmonson, E. Gordon	Webster Co., Ky.
Chatham, Anna M.	Muhlenberg Co., Ky.	Ficklin, Gertrude	Daviess Co., Ky.
Cherry, Nellie Grace	Logan Co., Ky.	Fruit, Myers	Christian Co., Ky.
Cherry, Davie Ella	Logan Co., Ky.	Forsyth, Henry H.	Bullitt Co., Ky.
Chastain, Daisy Ruth	Muhlenberg Co., Ky.	Francis, Walter	Warren Co., Ky.
Crabb, Alfred Leland	Warren Co., Ky.	Fonville, Edna F.	Simpson Co., Ky.
Cochran, Nettie C.	Calloway Co., Ky.	Ford, G. P.	McCracken Co., Ky.
Compton, Walter J.	Calloway Co., Ky.	Felts, Edna	Warren Co., Ky.
Canon, Charles T.	Calloway Co., Ky.	Ferguson, John Carlisle	Edmonson Co., Ky.
Crews, George D.	Webster Co., Ky.	Fisher, James A.	Carlisle Co., Ky.
Colley, Bettie	Muhlenberg Co., Ky.	Felts, Ada	Logan Co., Ky.
Cary, Cecilia	Henderson Co., Ky.	Fogle, Willie B.	Casey Co., Ky.
Carson, Otis D.	Ohio Co., Ky.	Fox, A. Gertrude	Hopkins Co., Ky.
Collins, Mary E.	Union Co., Ky.	Fuller, Addie	Christian Co., Ky.
Cherry, Sam D.	Dude Co., Fla.	Fuller, Viora J.	Christian Co., Ky.
Creal, A. B.	LaRue Co., Ky.	Foss, Janette M.	Jefferson Co., Ky.
Chandler, Paul G.	Todd Co., Ky.	Franklin, Julia M.	Barren Co., Ky.
Campbell, Ruth	Warren Co., Ky.	Francis, Lillie Bell	Caldwell Co., Ky.
DePriest, Nellie	Trigg Co., Ky.	Ford, Ira	McCracken Co., Ky.
Dupriest, A. Lex	Marshall Co., Ky.	Ferguson, Beulah	Barren Co., Ky.
Davis, Beulah Frances	Montgomery Co., Tenn.	Follin, Hortense D.	Logan Co., Ky.
Drake, Elizabeth	Warren Co., Ky.	Franklin, Mattie J.	Barren Co., Ky.
Damon, Myrtle	Warren Co., Ky.	Farmer, Prentiss	Daviess Co., Ky.
Davis, Carrie Belle	Warren Co., Ky.	Grissom, Ermon W.	Graves Co., Ky.
Dies, Lena Mae	Warren Co., Ky.	Green, Elizabeth M.	Spencer Co., Ky.
Duncan, Myrtle H.	Nelson Co., Ky.	Goode, Novella	Carlisle Co., Ky.
Duncan, Henry R.	Nelson Co., Ky.	Garmon, Rucian S.	Metcalfe Co., Ky.
Davis, Bony P.	Warren Co., Ky.	Gebhart, Elma Mae	Warren Co., Ky.
Donavan, Herman Lee	Mason Co., Ky.	Gebhart, Ora Earl	Warren Co., Ky.
Demoree, Cleo	Washington Co., Ky.	Gibson, Norma D.	Allen Co., Ky.
Donnelly, Arthur	Warren Co., Ky.	Guy, Oscar S.	Allen Co., Ky.
Dedman, Clyde Everett	Nelson Co., Ky.	Gratzer, J. M.	Daviess Co., Ky.
Dant, J. Norris	Marion Co., Ky.	Gary, Lawrence	Ohio Co., Ky.
Denton, Ozie B.	Christian Co., Ky.	Grider, Exie	Henderson Co., Ky.
Dunnaway, Dudley A.	Warren Co., Ky.	Grimsley, Gertrude	Warren Co., Ky.
Daniel, Ora Ella	Union Co., Ky.	Gibson, Harry	Marshall Co., Ky.
Duncan, Willia B.	Daviess Co., Ky.	Guffey, E. Marvin	Wayne Co., Ky.
Dunnaway, Robbie	Warren Co., Ky.	Guy, Minnie	Allen Co., Ky.
Dorr, William H.	Sabine Co., La.	Galloway, Helen	Warren Co., Ky.
Dossett, Zeddie I.	Henderson Co., Ky.	Gadd, Lucretia	Hamilton Co., Tenn.
Dunn, G. Hontas	Calloway Co., Ky.	Guffey, Hubert G.	Wayne Co., Ky.
Downey, Jewell	Warren Co., Ky.	Glidwell, Mattie	Cumberland Co., Ky.
Duncan, Warren	Warren Co., Ky.	Gross, Viola	Butler Co., Ky.
Durbin, J. Thomas	Edmonson Co., Ky.	Goodwin, Lucile	Trigg Co., Ky.
DeLacey, Chas. D.	McLean Co., Ky.	Goodwin, Lora	Trigg Co., Ky.
Dodson, J. Carl	Allen Co., Ky.	Gebhart, Gertrude	Adair Co., Ky.
Dunn, Velma	Simpson Co., Ky.	Greenwell, Frances	Nelson Co., Ky.
Drake, William T.	Warren Co., Ky.	Gary, Claudie E.	Butler Co., Ky.
Deering, Margarette	Warren Co., Ky.	Goode, Lewis J.	Carlisle Co., Ky.
Depp, Nettie B.	Barren Co., Ky.	Gingles, Hunter W.	Calloway Co., Ky.
Dougherty, Lovie E.	Casey Co., Ky.	Gardner, Bertha L.	Butler Co., Ky.
Dougherty, Clara Mae	Casey Co., Ky.	Gardner, Eldon E.	Butler Co., Ky.
Duncan, R. Chester	Henderson Co., Ky.	Goodall, Elbert H.	Ohio Co., Ky.
Dawson, Vannie	Calloway Co., Ky.	Grimes, Oliver	Warren Co., Ky.
Douthitt, Ezra H.	Graves Co., Ky.	Glenn, Noble	Warren Co., Ky.
Devers, Alma E.	Livingston Co., Ky.	Grundy, Sallie	Muhlenberg Co., Ky.
Douglass, Ethel M.	Warren Co., Ky.	Geohagan, Mary	Nelson Co., Ky.
Dycus, James C.	Lyon Co., Ky.	Geohagan, Gussie	Nelson Co., Ky.
Dossey, Omi	Warren Co., Ky.	Gallyn, Fannie B.	Hopkins Co., Ky.

Gibbs, Annie M.	Logan Co., Ky.	Hunton, Della E.	Logan Co., Ky.
Goode, Susie	Christian Co., Ky.	Hodges, Mayme E.	Hancock Co., Ky.
Guffey, Logan	Wayne Co., Ky.	Hedgpeth, Mary M.	Hart Co., Ky.
Goodwin, Ruby	Caldwell Co., Ky.	Harrell, Hattie C.	Trigg Co., Ky.
Gaddie, A. Belle	Hart Co., Ky.	Hickerson, Elsey C.	Meade Co., Ky.
Glover, Ruben I.	Hancock Co., Ky.	Haynes, Ernest	Meade Co., Ky.
Graham, John L.	Daviess Co., Ky.	Hogan, Nellie	Allen Co., Ky.
Goodall, Pearl J.	Muhlenberg Co., Ky.	Harvey, Oznie C.	Hart Co., Ky.
Guill, T. Elbert	Livingston Co., Ky.	Hall, Sophia Agnes	Hardin Co., Ky.
Gatewood, Eula R.	Barren Co., Ky.	Humphrey, Fannie	Hardin Co., Ky.
Grise, Finley C.	Logan Co., Ky.	Humphrey, Minnie	Hardin Co., Ky.
Gossett, Eula	McLean Co., Ky.	Hutcheson, Fannie E.	Warren Co., Ky.
Gossett, Jettie Ellen	Marshall Co., Ky.	Hardaway, E. Neel	Fulton Co., Ky.
Grise, Jesse W.	Logan Co., Ky.	Houston, Estella Ree	McLean Co., Ky.
Grise, William S.	Logan Co., Ky.	Hodges, Nannie	Hancock Co., Ky.
Gill, Lillian Mae	Union Co., Ky.	Hodges, Emma K.	Hancock Co., Ky.
Gill, Jennie R.	Barren Co., Ky.	Hicks, Elmer H.	Grayson Co., Ky.
Gill, Bessie	Henderson Co., Ky.	Hancock, Mrs. Josie	Warren Co., Ky.
Griffin, Grace	Warren Co., Ky.	Hicks, Nannie T.	Meade Co., Ky.
Howard, J. Leslie	Hart Co., Ky.	Hightower, Ethel	Logan Co., Ky.
Highbaugh, Ray	Hart Co., Ky.	Henderson, Nina	Arkansas Co., Ark.
Hendley, Pearl L.	Graves Co., Ky.	Hudson, Virginia W.	Warren Co., Ky.
Hooper, Roger Q. M.	Leake Co., Miss.	Hicks, Elizabeth	Henderson Co., Ky.
Housman, Nellie Agnes	McCracken Co., Ky.	Irvan, James B.	Nelson Co., Ky.
Haws, Tennie B.	Henry Co., Tenn.	Judd, Melvin H.	Casey Co., Ky.
Hume, Elmer C.	Washington Co., Ky.	Judd, Mrs. Bessie H.	Casey Co., Ky.
Hartle, Louis	Wood Co., Wis.	Johnson, Edna Fogle	Wayne Co., Ill.
Harbourn, J. Leslie	Daviess Co., Ky.	Jenkins, Irma A.	Webster Co., Ky.
Horn, Robert L.	Daviess Co., Ky.	Jackson, Martha Thomas	Christian Co., Ky.
Hardcastle, Erich F.	Warren Co., Ky.	Jarboe, Mary M.	Breckinridge Co., Ky.
Hunt, Mae Irene	Nelson Co., Ky.	Jarboe, John Felix	Breckinridge Co., Ky.
Heal, Mabel	Daviess Co., Ky.	Jackson, Addie H.	Webster Co., Ky.
Harris, Thomas T.	Weakley Co., Tenn.	Johnson, Florence	Warren Co., Ky.
Henderson, Mae	Arkansas Co., Ark.	Jordan, Myrtle	McLean Co., Ky.
Hendricks, Neomi	Warren Co., Ky.	Johns, Susie Gleenor	Union Co., Ky.
Huffines, Ethel A.	Warren Co., Ky.	Jackson, C. C.	Warren Co., Ky.
Hudson, Leonard Lee	Hickman Co., Ky.	Johnson, Katie	Simpson Co., Ky.
Hill, Erma	Hopkins Co., Ky.	Judd, Ida	Wayne Co., Ky.
Hill, Chas. R.	Lancaster Co., Pa.	Johnston, Murray A.	Marshall Co., Ky.
Hollins, Dixie M.	Butler Co., Ky.	James, Clarence	Ohio Co., Ky.
Hill, Will B.	Warren Co., Ky.	Jones, G. Fielding	Henderson Co., Ky.
Humphrey, James H.	Webster Co., Ky.	Johnston, Cherry G.	Marshall Co., Ky.
Holmes, William S.	Graves Co., Ky.	Johnston, W. Early	Marshall Co., Ky.
Heitt, Ola	Marshall Co., Ky.	Jones, Nella	Muhlenberg Co., Ky.
Harbourn, William C.	Daviess Co., Ky.	Johns, J. B.	Allen Co., Ky.
Holland, Garner V.	Dyer Co., Tenn.	Johnson, Myrtle	McLean Co., Ky.
Hays, J. Robert	Montgomery Co., Miss.	Jett, R. Cole	Daviess Co., Ky.
Ham, Nora	Warren Co., Ky.	Jackson, Ira Mae	Warren Co., Ky.
Hays, Mayme Ethel	Barren Co., Ky.	Jackson, Lucy E.	Ballard Co., Ky.
Holloway, J. Blaine	Monroe Co., Ky.	Judd, Ella	Wayne Co., Ill.
Hurt, Lester E.	Logan Co., Ky.	Kerley, Anna T.	Barren Co., Ky.
Hurt, Mrs. Maud	Logan Co., Ky.	Kinnaman, Howard A.	Warren Co., Ky.
Henon, Mary	Warren Co., Ky.	Kemp, Emmet D.	Winston Co., Miss.
Hartigan, Johnnie Pearl	Trigg Co., Ky.	Kemp, William T.	Winston Co., Miss.
Hornback, John J.	Hardin Co., Ky.	Kennerly, Effie L.	Warren Co., Ky.
Hendricks, Della	Warren Co., Ky.	Kollarohs, J. R.	Ohio Co., Ky.
Hungate, Chas.	Washington Co., Ky.	Keown, Ada	Butler Co., Ky.
Hardin, Frank H.	Washington Co., Ky.	Kitchens, Fannie	Butler Co., Ky.
Hufaker, Willard	Adair Co., Ky.	Kinkade, Dellard M.	Hardin Co., Ky.
Hindman, A. Pearl	Adair Co., Ky.	Kittinger, Lizzie I.	Muhlenberg Co., Ky.
Hinton, Emma	Allen Co., Ky.	Kirk, Armet B.	Daviess Co., Ky.
Hinton, B. Orlando	Allen Co., Ky.	Kendall, Grace	Hickman Co., Ky.
Hanner, Clair	Hopkins Co., Ky.	Kelly, Mary J.	Marion Co., Ky.
Harris, Green B.	Dyer Co., Tenn.	Kincaid, Erceil	Hardin Co., Ky.
Henry, Mayme L.	Crittenden Co., Ky.	King, Lillian M.	Hancock Co., Ky.
Hard, Mary Ethel	Crittenden Co., Ky.	Kittrell, Martha	Warren Co., Ky.
Hoewischer, Elsie C.	McCracken Co., Ky.	Kerr, Ethel M.	Hopkins Co., Ky.
Hodgins, Juliet O.	Union Co., Ky.	Karnes, Elizabeth Ann	McCracken Co., Ky.
Hudson, Hallie T.	McCracken Co., Ky.	Kittrell, Thomas	Smith Co., Tenn.
Hays, Elma	Warren Co., Ky.	Lynn, Carrie Lillian	Lyon Co., Ky.
Hamilton, Pearl	Graves Co., Ky.	Leath, William Chas.	Carlisle Co., Ky.
Holland, Grundy C.	Warren Co., Ky.	Lane, J. Ernest	Ballard Co., Ky.
Hankins, Myrtle	Allen Co., Ky.	Lawrence, William T.	McCracken Co., Ky.
Hays, Nannie	Monroe Co., Ky.	Loy, Harvey W.	Shelby Co., O.
Hobson, Mary A.	Warren Co., Ky.	Lott, Birdie Irene	Covington Co., Miss.
Hooge, Florence	Ohio Co., Ky.	Labry, Laurent J.	Pointe Coupee Co., La.
Harvey, Hallie H.	Warren Co., Ky.	Lilly, Alma	Henderson Co., Ky.
Hays, W. Duke	Warren Co., Ky.	Layman, Addie L.	Grayson Co., Ky.
Hendricks, Godman D.	Muhlenberg Co., Ky.	Layman, Robert L.	Daviess Co., Ky.
Henry, Mary	Union Co., Ky.	Lewis, John E.	Antrim Co., Mich.
Howell, Stella Blanche	LaRue Co., Ky.	Layman, Ed H.	Grayson Co., Ky.
Hoover, Oliver	Ohio Co., Ky.	Lacy, Vannie	Christian Co., Ky.
Harselson, John H.	Hopkins County, Ky.	Lile, George	Christian Co., Ky.
Hersley, Minnie E.	Muhlenberg Co., Ky.	Lindsey, Mollie	Todd Co., Ky.
Horn, Daisy	Warren Co., Ky.	Latta, Shelby S.	Henderson Co., Ky.
Hummer, Eunice M.	Simpson Co., Ky.	Liles, Fred	Henderson Co., Ky.
Hapgood, Rebecca	Hopkins Co., Ky.	Langston, Floeie E.	Calloway Co., Ky.
Holland, Mary J.	Lyon Co., Ky.	Long, Alpha	Warren Co., Ky.
Hartford, James E.	Hopkins Co., Ky.	Lynch, Georgia	Hopkins Co., Ky.
Hawkins, M. Forrest	Ohio Co., Ky.	Loyd, Jarrett	Ohio Co., Ky.
Hogland, Joseph T.	Ohio Co., Ky.	Lehman, Curly C.	Logan Co., Ky.



Layman, Alma	Grayson Co., Ky.	Moseley, Mattie E.	Ohio Co., Ky.
Likins, T. H.	Grayson Co., Ky.	Marlow, Kittie	Hardin Co., Ky.
Lewis, Lillian	Meade Co., Ky.	Mooney, Lily	Bullitt Co., Ky.
Lee, Joseph F.	Winston Co., Miss.	Meador, Laura	Caloway Co., Ky.
Lindley, Eva R.	McLean Co., Ky.	Mobberly, Virgie	Davless Co., Ky.
Landrum, Bertha E.	Hart Co., Ky.	Morris, Reba	Graves Co., Ky.
Long, Mrs. Grover	Barren Co., Ky.	Moore, W. Ray	Butler Co., Ky.
Longsdon, Louella	McLean Co., Ky.	McLean, Emma	Holmes Co., Ky.
Lambert, Mary Wyatt	Meade Co., Ky.	Newman, Lucy W.	Simpson Co., Miss.
Layson, Ora Mae	Davless Co., Ky.	Napier, T. H.	Allen Co., Ky.
Layson, Abilene M.	Davless Co., Ky.	Nichols, Willie Gertrude	Caldwell Co., Ky.
Lamb, Mary Georgia	Davless Co., Ky.	Natcher, Annie E.	Warren Co., Ky.
Lacour, Malcom	Union Co., Ky.	Nofsinger, S. Oscar	Muhlenberg Co., Ky.
Lynn, Rhea	St. Landry Co., La.	Nofsinger, Gussie B.	Muhlenberg Co., Ky.
Lynn, Audie J.	Carlisle Co., Ky.	Nichols, Homer W.	Caldwell Co., Ky.
Larkins, Mrs. Sudie	Henderson Co., Ky.	Northern, Mary E.	Hopkins Co., Ky.
Layson, Lizzie	Caldwell Co., Ky.	Newman, Mattie J.	Muhlenberg Co., Ky.
Midkiff, Lula Mae	Ohio Co., Ky.	Nichols, Ollie	Hopkins Co., Ky.
Morse, Gid	Caldwell Co., Ky.	Newton, Ewen	Trigg Co., Ky.
Maddox, Nelson L.	Simpson Co., Miss.	Neeley, J. Cliff	Graves Co., Ky.
Mays, Estelle	Simpson Co., Ky.	Owens, Clarence	Warren Co., Ky.
Moore, Beulah	Butler Co., Ky.	O'Brien, Willie E.	Breckinridge Co., Ky.
Miller, Vera	Monroe Co., Ky.	Orr, Jake	Leake Co., Miss.
Marshall, Robert H.	Monroe Co., Ky.	O'Brien, Maggie	Logan Co., Ky.
Martin, Dewitt	McLean Co., Ky.	Overby, Clyde	Marshall Co., Ky.
Meador, Lillie	Simpson Co., Ky.	Oliver, Alta B.	Caloway Co., Ky.
Marks, Robert F.	Quitman Co., Miss.	Odell, James W.	Logan Co., Ky.
Morehead, J. Elmer	Warren Co., Ky.	Oakley, W. C.	Trigg Co., Ky.
Morrow, Samuel A.	Todd Co., Ky.	Owens, Grace	Warren Co., Ky.
Moore, Hallie	Hopkins Co., Ky.	Oliver, T. W.	Webster Co., Ky.
Munday, Etta I.	Barren Co., Ky.	Odell, Jno. W.	Ohio Co., Ky.
Miller, W. Effie	Hopkins Co., Ky.	Paul, Presse M.	Hardin Co., Ky.
Morehead, Edna	Allen Co., Ky.	Phalen, E. Mae	Warren Co., Ky.
Moseley, V. Clay	Hancock Co., Ky.	Pruden, Ora	Davless Co., Ky.
Meredith, Pearl	Warren Co., Ky.	Pearl, Ada	Warren Co., Ky.
Morse, Lena	Caldwell Co., Ky.	Palmore, Mary Lena	Monroe Co., Ky.
Morton, Hattie B.	Hopkins Co., Ky.	Peterson, Roxie	Marion Co., Ky.
Morgan, Hester	Warren Co., Ky.	Peterson, Essie	Marion Co., Ky.
Meador, Lena Myrtle	Calloway Co., Ky.	Procter, Sue M.	Simpson Co., Ky.
Morgan, Amos L.	Hopkins Co., Ky.	Pence, John	Warren Co., Ky.
Motley, Walter L.	Allen Co., Ky.	Potter, Maude	Warren Co., Ky.
Morrison, W. H.	Grayson Co., Ky.	Palmore, Elbert C.	Monroe Co., Ky.
Madison, Elizabeth Evelyn	Warren Co., Ky.	Pool, Roscoe	Christian Co., Ky.
Major, Katherine	Christian Co., Ky.	Prince, Walter L.	Marshall Co., Ky.
Meador, Carl	Caldwell Co., Ky.	Procter, Anna	Simpson Co., Ky.
Miller, Cashel	McLean Co., Ky.	Parish, L. Lula	Hopkins Co., Ky.
Moss, Mary	Hart Co., Ky.	Patterson, Effie	Hardin Co., Ky.
Mayberry, Nora O.	Ballard Co., Ky.	Pardue, William A.	Edmonson Co., Ky.
Mulhall, L. Albert	Hardin Co., Ky.	Price, Robert Y.	Warren Co., Ky.
Mickel, Chas. F.	Hancock Co., Ky.	Phillips, Etta M.	Warren Co., Ky.
Mudd, Mary Lena	Nelson Co., Ky.	Pepper, Ada	Christian Co., Ky.
Moorman, Nell	Breckinridge Co., Ky.	Pinckley, Jennie	Monroe Co., Ky.
Malone, Mary Annie	Trigg Co., Ky.	Powers, Bertha C.	Wayne Co., Ky.
Mitchell, Ocie N.	Trigg Co., Ky.	Powers, Edna E.	Wayne Co., Ky.
Madison, Ethel Maybell	Warren Co., Ky.	Polndexter, Mattie	Christian Co., Ky.
Martin, Carl	McLean Co., Ky.	Park, Orlando H.	Ohio Co., Ky.
Mathis, Everett	Marshall Co., Ky.	Purdy, Georgia A.	Hopkins Co., Ky.
Miller, A. Pearl	Todd Co., Ky.	Powell, Mattie	Livingston Co., Ky.
Mayers, Nettie	Carlisle Co., Ky.	Patterson, Anna	Trigg Co., Ky.
Morton, Sophia S.	Logan Co., Ky.	Phelps, S. Burr	Marshall Co., Ky.
McDaniel, Mary Annie	Fulton Co., Ky.	Potts, Jesse T.	Fayette Co., Ky.
McGinnis, Laura	Warren Co., Ky.	Park, Joseph C.	Ohio Co., Ky.
McNeal, Nancy	Owen Co., Ky.	Payne, Clifton C.	Breckinridge Co., Ky.
McNeal, Wylie	Owen Co., Ky.	Payne, Ollie M.	McLean Co., Ky.
McKay, Carrie	Warren Co., Ky.	Palmore, Verta V.	Monroe Co., Ky.
McFadden, Clarence	Graves Co., Ky.	Presley, Emma	Hickman Co., Ky.
McCallister, Lewis	Carlisle Co., Ky.	Presley, Inez	Hickman Co., Ky.
McCallister, W. Edward	Carlisle Co., Ky.	Pritchard, John B.	Barren Co., Ky.
McGill, William	Ballard Co., Ky.	Perry, Leslie H.	Warren Co., Ky.
McKenzie, J. Floyd	Rapides Co., La.	Payne, Dessie P.	McLean Co., Ky.
McKinney, Corbett	Logan Co., Ky.	Pickering, Susannah	Caldwell Co., Ky.
McAllister, Edna Lillian	Hickman Co., Ky.	Puckett, Hubert W.	Barren Co., Ky.
McMullin, Verbel Mae	Henderson Co., Ky.	Pittman, J. D.	Marion Co., Miss.
McGaughey, Latta	Anderson Co., Ky.	Procter, Mayme	Grayson Co., Ky.
McKenney, Mary E.	Barren Co., Ky.	Prentice, Bennie L.	Union Co., Ky.
McChesney, Mamie P.	Caldwell Co., Ky.	Paris, Mayme G.	Spencer Co., Ky.
McKinney, James H.	Davless Co., Ky.	Payne, C. C.	Calloway Co., Ky.
McDaniel, Alma P.	Hart Co., Ky.	Robertson, Clarice E.	Marshall Co., Ky.
McLean, Maude	Logan Co., Ky.	Rhea, Carrie Ethel	Logan Co., Ky.
McGinnis, Zalma	Warren Co., Ky.	Ray, Anna B.	Carlisle Co., Ky.
McGee, Myrtle A.	McCracken Co., Ky.	Rone, H. Monroe	Warren Co., Ky.
McGregor, M. Jean	Caldwell Co., Ky.	Ryan, Gertrude	Trigg Co., Ky.
McIntyre, Wm. Edward	Rankins Co., Ky.	Ray, Samuel C.	Edmonson Co., Ky.
McDermitt, Teresa	Jefferson Co., Ky.	Richardson, Flora	Trimble Co., Ky.
Moore, Bertha L.	Crittenden Co., Ky.	Richardson, Irene	Trimble Co., Ky.
Moore, Lonnie C.	Crittenden Co., Ky.	Redman, Virginia	Warren Co., Ky.
Maston, Lydia O.	Hancock Co., Ky.	Roemer, Otto C.	Butler Co., Ky.
Moulder, Leota	Warren Co., Ky.	Robertson, Lessye C.	Hopkins Co., Ky.
Mason, Vera	Graves Co., Ky.	Ross, Howard B.	Monroe Co., Ky.
Myers, O. Essie	Warren Co., Ky.	Roman, Benjamin A.	Shelby Co., O.
Mathery, Walter J.	Washington Co., Ky.	Reeder, Allie	Simpson Co., Ky.
Moore, Randa S.	Calloway Co., Ky.	Richards, Hugh	Hardin Co., Ky.

Robertson, F. Marion	Livingston Co., Ky.	Sigler, Edward A.	Union Co., Ky.
Roemer, Joseph	Butler Co., Ky.	Smith, Nellie A.	Hart Co., Ky.
Ray, Cordie	Lyon Co., Ky.	Slinker, Henry L.	Green Co., Ky.
Ramey, Claud L.	Lyon Co., Ky.	Scott, Lucy	McCracken Co., Ky.
Ray, Grover C.	Green Co., Ky.	Speck, Mrs. Ada	Warren Co., Ky.
Richards, Maybelle	Warren Co., Ky.	Shields, Garland	Hardin Co., Ky.
Richardson, Zella E.	Warren Co., Ky.	Sexton, Edgar E.	Lyon Co., Ky.
Richardson, Ollie M.	Warren Co., Ky.	Stephens, J. W. Mack	Butler Co., Ky.
Richardson, Elmer E.	Warren Co., Ky.	Settle, Lottie	Warren Co., Ky.
Rogers, Russell	Christian Co., Ky.	Shirley, Celeste	Adair Co., Ky.
Roper, Pearl A.	Fulton Co., Ky.	Smith, Cora	Ohio Co., Ky.
Ray, Chas. A.	Edmonson Co., Ky.	Spinck, Elizabeth	Warren Co., Ky.
Rankins, Margaret	Crittenden Co., Ky.	Smith, Early E.	Graves Co., Ky.
Rhodus, Eva	Taylor Co., Ky.	Simmons, Willie A.	Monroe Co., Ky.
Russ, Hattie	Warren Co., Ky.	Sanderson, Dora F.	Graves Co., Ky.
Richard, John F.	Allen Co., Ky.	Smith, P. C.	Butler Co., Ky.
Reed, Roscoe	Graves Co., Ky.	Spillman, Willia Mae	Warren Co., Ky.
Ross, Frank B.	Monroe Co., Ky.	Smith, Beatrice	Nelson Co., Ky.
Robertson, Gable	Muhlenberg Co., Ky.	Snider, Eula	McLean Co., Ky.
Rogers, Birdie L.	Trigg Co., Ky.	Spencer, David J.	DeKalb Co., Tenn.
Rutter, Emma	Livingston Co., Ky.	Seward, Mary	Logan Co., Ky.
Rutter, Hollie A.	Livingston Co., Ky.	Sartin, Avery	Metcalfe Co., Ky.
Rogers, Rosa	Ballard Co., Ky.	Smith, P. Grover	Edmonson Co., Ky.
Reeder, Nettie	Marshall Co., Ky.	Seargent, Mary	Christian Co., Ky.
Reeves, Payton C.	Ballard Co., Ky.	Sherry, Chester	Christian Co., Ky.
Roberts, Joseph N.	Warren Co., Ky.	Sherry, Nannie	Warren Co., Ky.
Rawls, Marvin A.	Trigg Co., Ky.	Shugart, Minnie	Muhlenberg Co., Ky.
Ray, Lillie H.	Union Co., Ky.	Sherry, Mollie	Warren Co., Ky.
Rodman, Mary R.	LaRue Co., Ky.	Sherry, Graham	Warren Co., Ky.
Ray, Marie Lee	Carlisle Co., Ky.	Stroud, Mary Earl	Warren Co., Ky.
Roach, Ernest R.	Fulton Co., Ky.	Smith, Susie	Lyon Co., Ky.
Randolph, Birdie	Trigg Co., Ky.	Sharp, Garnett	Warren Co., Ky.
Rowland, Maude	Davless Co., Ky.	Stone, Jessie L.	Marshall Co., Ky.
Ramey, Oscar V.	Lyon Co., Ky.	Sutherland, Kirby	Webster Co., Ky.
Rhodes, Mabel	Hardin Co., Ky.	Spradling, Vera W.	Warren Co., Ky.
Rhodes, Jennie M.	Hardin Co., Ky.	Simpson, Anna B.	Hickman Co., Ky.
Rogers, Elizabeth	Boone Co., Ky.	Shircliff, Bettie E.	Nelson Co., Ky.
Rudd, Hattie	Washington Co., Ky.	Stowers, Mary N.	Simpson Co., Ky.
Raborn, Mary Lillian	Pike Co., Miss.	Snider, O. Willia	Spencer Co., Ky.
Roundtree, I. W.	Emanuel Co., Ga.	Sullivan, Bettie M.	Cpencer Co., Ky.
Spencer, Carrie	Butler Co., Ky.	Saxon, Mrs. Laura	Graves Co., Ky.
Stone, Paul E.	Warren Co., Ky.	Simpson, Katy Mae	Ohio Co., Ky.
Stephens, H. Clarence	Edmonson Co., Ky.	Sadler, Lewis G.	Simpson Co., Ky.
Speck, Grace Lee	Warren Co., Ky.	Stewart, Raymond B.	Logan Co., Ky.
Sanders, Geneva	Carlisle Co., Ky.	Sellers, Bertha	Webster Co., Ky.
Seay, Paul H.	Warren Co., Ky.	Sellers, Bessie Grace	Webster Co., Ky.
Stroud, Cora	McLean Co., Ky.	Smithson, Sallie Naomi	Hickman Co., Ky.
Smith, Minnie	Trigg Co., Ky.	Storm, Edward Everett	Hancock Co., Ky.
Smith, Iva	Trigg Co., Ky.	Sutton, Jettie	Marion Co., Ky.
Stewart, Oliver E.	Jeff Davis Co., Miss.	Skaggs, Virgil L.	Hardin Co., Ky.
Speights, Chas. L.	Jeff Davis Co., Miss.	Thomas, Guy	Warren Co., Ky.
Stuart, Nellie J.	Christian Co., Ky.	Taylor, Mary Lee	Warren Co., Ky.
Stratton, William H.	Ballard Co., Ky.	Tandy, Alva Ella	Caldwell Co., Ky.
Smith, Mildred Lee	Warren Co., Ky.	Taylor, Dixie D.	Warren Co., Ky.
Starr, Mary Virginia	Warren Co., Ky.	Taylor, Mary Lee	Warren Co., Ky.
Stewart, Jessie Eva	Warren Co., Ky.	Tuck, Roy B.	Davless Co., Ky.
Souther, J. Renick	Warren Co., Ky.	Timmons, Olien N.	Graves Co., Ky.
Spears, Blackburn	Allen Co., Ky.	Turner, Frank	DeKalb Co., Tenn.
Skinner, Tom W.	Garrard Co., Ky.	Trahan, Emanuel	Calcaseo Co., La.
Stahr, Elvis J.	Fulton Co., Ky.	Thomas, Clint S.	Warren Co., Ky.
Shaw, Cecil L.	Fulton Co., Ky.	Tygret, Clay	Warren Co., Ky.
Stroud, Arthur C.	McLean Co., Ky.	Terry, William H.	Carlisle Co., Ky.
Stroud, Earl	McLean Co., Ky.	Tow, J. H.	Warren Co., Ky.
Sullivan, Hattie O.	Nelson Co., Ky.	Travis, J. Russie	Warren Co., Ky.
Short, Ora S.	Monroe Co., Ky.	Taylor, Chalmer	Webster Co., Ky.
Sherrill, Buford W.	Adair Co., Ky.	Turner, Chesterfield	Graves Co., Ky.
Smith, Tom J.	Warren Co., Ky.	Taylor, Will S.	Barren Co., Ky.
Scott, Thomas J.	Leake Co., Miss.	Taylor, Clifton S.	Ohio Co., Ky.
Stone, Lonnie V.	Webster Co., Ky.	Turner, Lena Kate	Ohio Co., Ky.
Shrum, Mattie Sarah	Logan Co., Ky.	Thompson, Alta C.	Warren Co., Ky.
Salmon, Forrest P.	Davless Co., Ky.	Troutman, Zula	Nelson Co., Ky.
Stuart, Urie J.	Muhlenberg Co., Ky.	Troutman, Ida L.	Nelson Co., Ky.
Sisk, W. Lilburn	Warren Co., Ky.	Taylor, Clifton	Washington Co., Ky.
Saunders, Jesse	Graves Co., Ky.	Thomas, Hugh A.	Warren Co., Ky.
Springer, James O.	McCracken Co., Ky.	Thomas, Willie G.	Warren Co., Ky.
Shugart, Myrtle M.	Warren Co., Ky.	Tolle, Lena E.	Barren Co., Ky.
Short, Jesse P.	McLean Co., Ky.	Thompson, Beulah L.	Washington Co., Ky.
Sullivan, Bertha	Edmonson Co., Ky.	Turner, Pearl	Allen Co., Ky.
Stephens, Dempsey	Edmonson Co., Ky.	Taylor, Loney C.	Ohio Co., Ky.
Scherer, George	Warren Co., Ky.	Thomas, Mannie	Allen Co., Ky.
Stillwell, Frank	Marion Co., Ky.	Tate, Maggie O.	Simpson Co., Ky.
Smith, Wilson	Lyon Co., Ky.	Traylor, Aggie	Caldwell Co., Ky.
Springer, Aubrey M.	McCracken Co., Ky.	Tuck, Mabel G.	Davless Co., Ky.
Strange, Agatha	Warren Co., Ky.	Tudor, James	Metcalfe Co., Ky.
Stith, Eliza	Breckinridge Co., Ky.	Troutwine, Stella S.	Bullitt Co., Ky.
Saling, Beulah	McCracken Co., Ky.	Troutwine, Anna Mae	Bullitt Co., Ky.
Snyder, Eva	Hancock Co., Ky.	Taylor, L. H.	Logan Co., Ky.
Snyder, Nannie Louise	Hancock Co., Ky.	Tyree, Inez	Simpson Co., Ky.
Steele, Jessie O.	Davless Co., Ky.	Thompson, Grover C.	Lawrence Co., Ky.
Simmons, Clyde V.	Breckinridge Co., Ky.	Thixton, Nancy J.	Davless Co., Ky.
Shelton, Mae B.	Graves Co., Ky.	Thixton, Effie Brown	Davless o., Ky.
Seay, Mattie Mae	Fulton Co., Ky.	Tinnes, Austin	Attalla Co., Miss.



Thompson, L. O. .... Lawrence Co., Ky.  
 Upton, James A. .... Warren Co., Ky.  
 Underwood, Annie S. .... Calloway Co., Ky.  
 Utley, B. Ray ..... Hopkins Co., Ky.  
 Vaughn, Matt ..... Carlisle Co., Ky.  
 Vance, James W. .... Barren Co., Ky.  
 Vincent, Palace M. .... Muhlenberg Co., Ky.  
 Vincent, E. Clarence ..... Muhlenberg Co., Ky.  
 Vaughn, Daisy ..... Bullitt Co., Ky.  
 Veucasovic, Ira S. .... Carlisle Co., Ky.  
 Vinson, Dollye ..... Caldwell Co., Ky.  
 Vinson, Jiles C. .... Caldwell Co., Ky.  
 Voslow, John H. .... Union Co., Ky.  
 Vail, Mary Lucile ..... Henderson Co., Ky.  
 Williams, Webster ..... Ohio Co., Ky.  
 Wilson, Daisy D. .... Trigg Co., Ky.  
 Wells, Wiley A. .... Smith Co., Miss.  
 Wade, Grover ..... Butler Co., Ky.  
 Wallis, Martin C. .... Trigg Co., Ky.  
 Wright, Carrie P. .... Nelson Co., Ky.  
 Whittinghill, Coral V. R. .... Breckinridge Co., Ky.  
 Wilford, Ernest ..... Lyon Co., Ky.  
 White, John H. .... Webster Co., Ky.  
 Waddle, Lorena Lee ..... Warren Co., Ky.  
 Waldrop, Louis ..... St. Francis Co., Ark.  
 Whitehead, Thomas L. .... Winston Co., Miss.  
 Watts, Emery W. .... Boyle Co., Ky.  
 Watts, Rilda ..... Boyle Co., Ky.  
 Wheeler, Varena ..... Giles Co., Tenn.  
 Wade, Ruric H. .... Butler Co., Ky.  
 Whobrey, Edward B. .... Edmonson Co., Ky.  
 Wallis, J. Moody ..... Trigg Co., Ky.  
 White, J. Benton ..... Monroe Co., Ky.  
 White, Chas. L. .... Monroe Co., Ky.  
 Watson, Verda ..... Grayson Co., Ky.  
 Wortham, John D. .... Grayson Co., Ky.  
 Waller, Mae ..... Jefferson Co., Ky.  
 Wells, Samuel E. .... Washington Co., Ky.  
 Wodds, Nellie H. .... Warren Co., Ky.  
 Wood, Thomas O. .... Christian Co., Ky.  
 Wilcox, Ione ..... Lyon Co., Ky.  
 Wilson, Gordon ..... Calloway Co., Ky.  
 Witt, Maud ..... Logan Co., Ky.  
 Wilcox, John B. .... Muhlenberg Co., Ky.  
 Williams, Fannie ..... Greenup Co., Ky.  
 White, William P. .... Warren Co., Ky.  
 West, Herman E. .... Monroe Co., Ky.  
 Wesley, Oscar ..... Casey Co., Ky.  
 Weldon, Lucy A. .... Daviess Co., Ky.  
 Whobrey, Alice ..... Grayson Co., Ky.  
 Williams, Marcia L. .... Butler Co., Ky.  
 Wallace, Ottis W. .... Ohio Co., Ky.  
 Wheeler, Lula ..... Graves Co., Ky.  
 Wilson, W. Sonnie ..... Graves Co., Ky.  
 Wallace, Mayme ..... Simpson Co., Ky.  
 Warford, Lena M. .... Graves Co., Ky.  
 Wilson, Elizabeth N. .... Nelson Co., Ky.  
 West, Anna S. .... Breckinridge Co., Ky.  
 Willingham, Ben L. .... Daviess Co., Ky.  
 Woods, Arthur L. .... Union Co., Ky.  
 Wood, Lucy Clay ..... Marshal Co., Ky.  
 Wade, Valerya C. .... Hart Co., Ky.  
 Wethington, Joseph F. .... Daviess Co., Ky.  
 Wethington, Hortense M. .... Daviess Co., Ky.  
 Wethington, Mary E. .... Daviess Co., Ky.  
 West, Oswald ..... Calloway Co., Ky.  
 Watters, Mollie ..... Graves Co., Ky.  
 Wilson, William Chesley ..... Hopkins Co., Ky.  
 Whitlow, M. Ruth ..... Warren Co., Ky.  
 Wheeler, Virginia F. .... Graves Co., Ky.  
 Williams, Eula S. .... Daviess Co., Ky.  
 Wyman, A. Maude ..... Graves Co., Ky.  
 White, Beulah J. .... McLean Co., Ky.  
 Wallis, Jessie C. .... Trigg Co., Ky.  
 Williams, Hattie C. .... Meade Co., Ky.  
 Watson, Beulah Allen ..... Carlisle Co., Ky.  
 Watson, Lula E. .... Carlisle Co., Ky.  
 Williams, Minnie ..... Marshall Co., Ky.  
 Wilson, Frances ..... Grayson Co., Ky.  
 Watson, Louis P. .... Lawrence Co., Ky.  
 Woodard, Joe D. .... Sabine Co., La.  
 Williams, Annie Mae ..... Warren Co., Ky.  
 Wilson, Ovie E. .... Graves Co., Ky.  
 Wellman, Almerta ..... Daviess Co., Ky.  
 Whitehead, Guy ..... Hardin Co., Ky.  
 West, Jennie M. .... Warren Co., Ky.  
 Young, Gordie ..... Muhlenberg Co., Ky.  
 York, Ira ..... Emanuel Co., Ga.  
 York, Clayton E. .... Monroe Co., Ky.  
 Young, Emily E. .... Union Co., Ky.  
 Yates, S. Curtis ..... Graves Co., Ky.  
 Young, Willie ..... Simpson Co., Ky.

Young, Gertrude ..... Warren Co., Ky.  
 Young, Leslie B. .... Warren Co., Ky.  
 Young, Samuel F. .... Wayne Co., Ky.  
 Yates, Alex. .... Hardin Co., Ky.

## REGISTER OF TRAINING SCHOOL STUDENTS

From Sept. 3, 1907, to June 8, 1908.

Asply, Mary  
 Anderson, Dewey  
 Aaron, Flossie M.  
 Allen, Gwynne  
 Anderson, Paul  
 Atkinson, Roy  
 Berry, Gertrude  
 Baird, Eunice  
 Bewely, Florence  
 Blackerby, Philip  
 Burnette, Fred  
 Bilbray, Rebecca  
 Bass, Louise  
 Broome, Robert  
 Compton, Virgie  
 Coombs, Charlotte  
 Cherry, Josephine  
 Claypool, Wm.  
 Cassidy, Rosa  
 Colburn, Caroline  
 Coyle, Paul  
 Clines, Hubert  
 Compton, Bessie  
 Covington, William  
 Cole, Kenneth  
 Campbell, Elvis  
 Dismang, Arthur  
 Duval, Brooke  
 Dodd, Earline  
 Donaldson, Lottie  
 Dunn, Ethel  
 Dickey, Wallace  
 Duvall, Nell  
 Eddy, Frank  
 Edwards, Hugh  
 Franklin, Paul  
 Farnsworth, Louise  
 Gardner, Joe  
 Gardner, Edward  
 Gebhart, Walter  
 Girard, Elizabeth  
 Goodrum, Mabel  
 Grider, Paul  
 Grimsley, Raleigh  
 Gilbert, Oscar  
 Graham, Hamilton  
 Glenn, Ernest  
 Grimsly, Bully  
 Gaines, Walter  
 Graham, Lucien  
 Griffith, Josephine  
 Harrison, Allen  
 Hill, Maggie  
 Howk, William  
 Hughes, Henry  
 Hamblin, Mary  
 Haynes, Lizzie  
 Hill, Mattie  
 Hines, Annie Fore  
 Hines, Henry  
 Hunter, Owen  
 Hurt, Horace  
 Hamlin, Edward  
 Hendrick, Ernest  
 Heminger, Virginia  
 Jackson, Woodie Lee  
 Johnson, Minor  
 Jones, Ophelia  
 Jones, Rosa Lee  
 Jones, Joseph  
 Jones, Ed  
 Jenkins, Lelia  
 Jennett, Lula  
 Kerr, Mary E.  
 Kennedy, Grace  
 Kennedy, Marie  
 Kerr, Lucile  
 Lalleman, Gordon  
 Landers, Orene  
 Lawson, Mildred  
 Landers, Leland  
 Levy, Elwood  
 Manning, Dena  
 Mansfield, Dewey  
 Mathews, Addie  
 Morris, Vernon  
 Morris, Ethel  
 Mayo, Spencer  
 McClary, William  
 Millsop, Frances  
 Myers, Rodes  
 Montgomery, Gene  
 McClary, Earl  
 Nunn, Ebon  
 Nordlow, Mabel  
 Pedigo, Ferdie Lee  
 Posey, Kellie  
 Potter, Wm.  
 Puckett, Daisy  
 Passmore, Charles  
 Payne, Brooks  
 Potter, Frederick  
 Powell, Harrison  
 Potter, Mildred  
 Puckett, Mamie  
 Pushin, Nettie  
 Payne, Annie  
 Rector, Joseph  
 Riggsby, William  
 Rodes, Mary Grider  
 Rogers, Evelyn  
 Renfrew, Jennie Vee  
 Roberts, Edith  
 Raetz, Christine  
 Romans, Jettie  
 Robinson, Ruth  
 Rogers, James  
 Rose, Andrew  
 Redmon, Burnetta  
 Riggsby, Floyd  
 Roemer, Eldredge  
 Romans, Homer  
 Raetz, Fred  
 Renfrew, Reno  
 Redman, Harry  
 Smith, Luther  
 Stark, Mary Katherine  
 Stevens, Mildred  
 Stevens, George  
 Shelton, Harvey  
 Smith, Oattie  
 Smith, Georgia  
 Smith, Annie B.  
 Shea, Paul  
 Shea, Walter  
 Sledge, Felix  
 Smith, Herschel  
 Smith, Virgil  
 Sublett, Hugh  
 Southwick, Clifford  
 Sweitzer, Theodore  
 Stout, Sue  
 Simmons, Leona  
 Stamps, Lula  
 Sloss, Elijah  
 Terry, Laura Dee  
 Topmiller, James  
 Upton, Dewey  
 Vann, Dewey  
 Webster, Paul  
 Whittaker, Eulus  
 Wilson, Henry  
 Warden, Frank  
 Wyatt, Elsie  
 Wade, Clara  
 Walker, Nell  
 Whalen, Luther  
 Williams, Arthur  
 Wiloughby, Rena  
 Wright, Frances  
 Wingfield, Raoul  
 Wingfield, Thelma  
 Wright, Wiley  
 Watkins, Justine