

1964

UA64/14 Student Teacher Placement Cards - McHatton to McNeill

WKU College of Education

Follow this and additional works at: http://digitalcommons.wku.edu/dlsc_ua_records



Part of the [Sociology Commons](#), and the [Teacher Education and Professional Development Commons](#)

Recommended Citation

WKU College of Education, "UA64/14 Student Teacher Placement Cards - McHatton to McNeill" (1964). *WKU Archives Records*. Paper 2371.
http://digitalcommons.wku.edu/dlsc_ua_records/2371

This Other is brought to you for free and open access by TopSCHOLAR®. It has been accepted for inclusion in WKU Archives Records by an authorized administrator of TopSCHOLAR®. For more information, please contact topscholar@wku.edu.



UA64 College of Education & Behavioral Sciences
Series 14 Teacher Admissions, Certification & Student
Teaching

Sub-series 1 Student Placement Cards – McHatton to McNeill

WKU Placement Bureau cards used to place student teachers in schools around Kentucky. The cards give the students' name, college, position wanted, number of credits and work history. Some cards have a photograph attached. Detached photos follow the corresponding student's card.

Paquita McHatton
John Samuel McIntosh
William Yancey McKenzie
Bonnie Jean McKercher
Elizabeth B. McKibben
E.G. McKinley
Alma Louise McKinney
Billy Earl McKinney
Elsie McKinney
Gwyneth Jone McKinney
Marian McKinney
Albert Ira McLane
Carolyn Joyce McLellan
Sarah Virginia McLellan
Harry Dale McLemore
Paul Wells McLemore
Carrie Jean McLellan
James Aaron McMahan
James Roy McMasters
Beverly Joan McMenamin
Charles Christian McMican
Don McMillin
Ernestine McMillin
Hattie Lee McMillin
James Don McMillin
Ova B. McMillin
Dorothy McMullin
Lila Conaway McMullin
John Sumner McMurtry
James L. McNeely

Frances Mills McNeil
Patrick McNeil
Byrdie McNeill
Louise McNeill
Nova Beatrice McNeill
Sara McNeill

X
Placement Bureau
WESTERN KENTUCKY STATE COLLEGE
Bowling Green, Kentucky

Name: Mr. Mrs. Miss Paquita McHatten Date December 13, 19
McLean Hall 3-9166
14-3-8702

Bowling Green Address

Phone

1274 Virginia Rd., Pleasure Ridge Park, Ky. WA 1-391
Home Address (in full) Phone

Position Desired

First Choice

Second Choice

Locality Preferred

Baptist
Church Affiliation

single
Marital Status

none
No. Dependents

Date of Birth

Height

Weight

Anticipated Date of Graduation

Month and Year

Grade Average

Degree: A. B. _____

B. S. _____

B. M. ☒

M. A. _____

Major Subject

Music

Minor Subject _____

Type Certificate: High School ☒

Elementary _____

Superintendent _____

Principal _____

Supervisor _____

Guidance _____

Experience:

Type Position

Location of Position

Inclusive Dates of Service



NAME OF HIGH SCHOOL

Valley High - Jeff. Co.

No. of Units

18

High School Activities, Honors, etc.

NAME OF COLLEGE(S)

Western Ky. St. College

No. of Credits

132

College Hours: (In blank spaces below give number of college hours earned at time of graduation.)

Agriculture

Foreign Languages:

Government

Penmanship

Art 3

French 6

History

Philosophy

Biology 3

German

Home Economics

Physical Ed. 2

Business

Latin

Industrial Arts

Physics

Chemistry 4

Russian

Library Science

Psychology 6

Economics 3

Spanish

Mathematics 3

Sociology 6

Education 6

Geography and

Military Science

Others 9

English 9

Geology 3

Music 65

COLLEGE ACTIVITIES

Western players, M.E.N.C.

COLLEGE HONORS

Chairman, Major Dept.

Mr. J. Stone

Chairman, Minor Dept.

References:

Name

Address

Position

1. Mr. J. Stone Co. Western Ky. St. College Head of Dept. Music

2. Mr. B. Beach " " " " Professor "

3. Miss. E. Bale " " " " Professor "

Supervising

Mr. Godfrey D. Fuller

Address

Western Ky. St. College

Teachers:

Miss Bale

Address

" " "

WESTERN KENTUCKY STATE COLLEGE, BOWLING GREEN, KY.

STUDENT SPECIFICATIONS FOR POSITION

Name: Mr. ~~XXXXXXXX~~ McIntosh John Date December 4, 1952
 Route #2, Cleveland Tennessee Last First Middle Bowling Green Address Phone
Samuel Box 21, Col. Hts. 5282
2475 R4
 Home Address Telephone Address
 Position desired Physical Education Industrial Arts or Biology P
 Locality preferred South First Choice Second Choice H
 Salary expected: Minimum _____ Desired _____ O
 Church: Membership Cumberland Presby. Preference Same T
 Single _____ Married X Widow _____ Widower _____ Divorced _____ O
 Age 25 - - Weight 170 Height 6 ft. Number of dependents 1
 Type of certificate held: H. S. _____ Grades _____ Supervision _____ Valid until _____, 19____
 Date degree granted: A.B. _____ B.S. X M.A. _____ Major in P.E. Minor in Biol-Ind. Arts
 Month & Year JUNE 53
 Teaching experience:
 Type of Position P.E. & Teaching Location of School Cleveland, Tenn Period of Teaching 1953-
 Source of credits: H. S. BRADLEY H. School Units 16 College WESTERN Semester Hrs. _____
 Distribution of Credits: CLEVELAND, TENN.
 Sociology _____ Economics _____ Chemistry _____ Physics _____ Education 25 English 12 Mathematics _____
 History _____ Biological Science 23 Agriculture _____ Geography 6 French _____ Latin _____ Other Language _____
 Phy. Ed. 32 Drawing 3 Home Economics _____ Music _____ Manual Training 14 Commercial _____ Military _____
 Science 16 Library Science _____ Others _____ Grand Total Semester Hrs. 148

EXTRA-CURRICULA ACTIVITIES

1. In what church activities have you participated? CHOIR
2. Of what civic organization are you a member?
3. Of what fraternal organization are you a member? MASON'S
4. Can you direct boys' or girls' club work? Yes Boy Scouts? Yes Camp Fire Girls?
5. Can you direct dramatics? Yes Societies? Yes Declamations? Debates?
6. What athletics can you coach? Any
7. Do you sing? Yes What musical instruments can you play? NONE
8. Can you teach penmanship? Yes Do you hold a penmanship certificate? Yes
9. Can you conduct musical organizations? No
10. Can you direct music in grades? No
11. Can you direct health work in grades? Yes
12. Can you give instruction in Military Science? Yes

References:

Head of Major Department Coach TED HORNBACK
 Head of Minor Department DR. H. L. STEPHENS - MR. R. T. SMITH
 Critic Teachers Coach JOHNNY OLDHAM.
 One other faculty member acquainted with you and your work _____

Three individuals outside of the faculty capable of estimating your ability:

| NAME | ADDRESS |
|-------------------------|------------------------------------|
| <u>REV. CARL DUBBIN</u> | <u>JESSE AVE, CLEVELAND, Tenn.</u> |
| <u>C. A. KYLE</u> | <u>Bradley H. School " "</u> |
| <u>JACK TALLEY</u> | <u>JACK'S ESSO " "</u> |



Western Kentucky State College, Bowling Green, Ky.

Student Specifications for Position

Date 11 OCT, 195 7

Name: Mr. Mrs. Miss MCKENZIE WILLIAM YANCEY 1328 Chestnut VI 36410

303 Spring Valley
Last First Middle
Home Address

Bowling Green Address Phone
Telephone Address COLUMBIA MISSOURI

Position desired MANAGEMENT

Locality preferred Bowling Green Nashville Locality not accepted South of Memphis

Salary expected: Minimum 350-11,000 Desired 375-11,000

Church: Membership METHODIST EPISCOPAL Preference

Single ✓ Married ✓ Widow ✓ Widower ✓ Divorced ✓

Age 25-35 Weight 190 Height 5'11" Number of dependents 2 3

Type of certificate held: H. S. ✓ Grades ✓ Supervision ✓ Valid until ✓, 19 ✓

Date degree granted: A.B. ✓ B.S. Aug 54 M.A. ✓ Major in Geography Minor in English

Teaching experience:

Type of Position

Location of School

Period of Teaching

None

Source of credits: H. S. Chattanooga Central Units 18 College Western Kentucky Semester Hrs. 128

Distribution of Credits:

Sociology 6 Economics 6 Chemistry 6 Physics 6 Education 6 English 24 Mathematics 7
History 6 Biological Science 6 Agriculture 6 Geography 30 French 6 Latin 6 Other Language 12
Phy. Ed. 18 Drawing 1 Home Economics 6 Music 6 Manual Training 6 Commercial 6 Military Science 20
Library Science 6 Others 6 Grand Total Semester Hrs. 128 Draft Status COMPLETED 3YR. ACTION

PHOTO

Extra-Curricula Activities

1. In what church activities have you participated? No PRESIDENT MESS CLUB- 1960 - VESTRY 1960-1963
2. Of what civic organization are you a member? None J.C
3. Of what fraternal organization are you a member? None
4. Can you direct boys' or girls' club work? _____ Boy Scouts? Yes Camp Fire Girls? _____
5. Can you direct dramatics? No Societies? _____ Declamations? _____ Debates? _____
6. What athletics can you coach? FOOTBALL
7. Do you sing? No What musical instruments can you play? None
8. Can you teach penmanship? No Do you hold a penmanship certificate? No
9. Can you conduct musical organizations? No
10. Can you direct music in grades? No
11. Can you direct health work in grades? No
12. Can you give instruction in Military Science? Yes

References:

Head of Major Department MR. PAUL TEEREN

Head of Minor Department DR GORDON WILSON

Critic Teachers _____

One other faculty member acquainted with you and your work _____

Three individuals outside of the faculty capable of estimating your ability:

NAME

ADDRESS

~~MR. VIC PECK~~
 ✓ MR L R DUNCAN
 ✓ MR W H BRIGGS
 ✓ FRANK A HILL
 ✓ CLAUDE OWENS JR

~~LARRY CHAPMAN JR~~
 1328 Chestnut Bowling Green, Ky
 683 1374 ST Bowling Green Ky
 BEATTIE DRIVE BETTENDORF, IOWA
 TRENTON, Georgia

Placement Bureau
WESTERN KENTUCKY STATE COLLEGE
Bowling Green, Kentucky

2-9765

Date October 17, 1962

Name: Mr. Mrs. Miss Bonnie Jean McKercher

Box 49 New Residence Hall

VI. 2

Bowling Green Address

Phone

1424 Tunnel Mill Road, Charlestown, Indiana/AL.

Home Address (in full)

Phone

Position Desired French teacher Spanish teacher

First Choice

Second Choice

Locality Preferred Richmond or Lexington (Eastern Kentuc

Baptist

Single

None

Church Affiliation

Marital Status

No. Dependents

Date of Birth

Height 5'5 $\frac{1}{2}$ "

Weight 130 lb

Anticipated Date of Graduation August, 1963

Grade

Month and Year

Degree: A. B. X B. S. B. M. M. A. Major Subject French

Minor

Type Certificate: High School X Elementary Superintendent Principal

Experience:

Type Position

Location of Position

Inclusive Dates of Service

Languages

Shepherdsville, Ky

1963



NAME OF HIGH SCHOOL Charlestown High School No. of Units 17 3/4

High School Activities, Honors, etc. FTA, Band, "Best All Around Person"

NAME OF COLLEGE(s) Western Ky. St. College-2 yrs. & 2 summers No. of Credits 132
Nazareth College-1 summer

College Hours: (In blank spaces below give number of college hours earned at time of graduation.)

| | | | | |
|-----------------------|--------------------|----------------------------|------------------------|-----------|
| Agriculture | Foreign Languages: | Government | Penmanship | <u>6</u> |
| Art | French | History | Philosophy | |
| Biology | <u>30</u> | Home Economics | Physical Ed | <u>3</u> |
| Business | German | Industrial Arts | Physics | <u>3</u> |
| Chemistry | Latin | Library Science | Psychology | <u>6</u> |
| Economics | Russian | Mathematics | Sociology | <u>3</u> |
| Education | Spanish | Military Science | Others <u>assembly</u> | <u>1</u> |
| English | <u>24</u> | Music | | <u>10</u> |
| | Geography and | | | |
| | Geology | | | <u>9</u> |

COLLEGE ACTIVITIES College Band; French Club; Spanish Club

COLLEGE HONORS Vice-President - French Club

Chairman, Major Dept. Dr. Paul Hatcher Chairman, ~~Minor~~ ^{Major} Dept. Dr. Paul Hatcher

References:

| | Name | Address | Position |
|------|----------------------|------------------|---|
| 1. ✓ | Dr. Paul Hatcher | 2311 Bellview | Head- Foreign Language Dept. |
| 2. ✓ | Miss Majorie Clagett | 1645 W. Chestnut | Professor of French |
| 3. ✓ | Mr. Edward A. Knob | 1536 Ridgecrest | Band Director |

Supervising Teachers: { Address _____
Address _____

Placement Bureau
WESTERN KENTUCKY STATE COLLEGE
Bowling Green, Kentucky

Date 4-14-62

Name: ~~Mr.~~ Mrs. Miss Elizabeth B McKibben (Mrs F)

After July 1 - 1538 State, Apt 3

Bowling Green Address _____ Phon _____

Until June 27 - Wayland Junior High, Wayland, Mass E18772

Home Address (in full) _____ Phon _____

Position Desired Guidance Counselor Supervisor

First Choice _____ Second Choice _____

Locality Preferred _____

Methodist Married 1

Church Affiliation _____ Marital Status _____ No. Depend _____

Date of Birth Nov. 27, 1917 Height 5'6" Weight 130

Anticipated Date of Graduation _____ C

15 Mths. Beyond M.A Month and Year _____

Degree: A. B. _____ B. S. ☒ B. M. _____ M. A. ☒ Major Subject BS. Education

Type Certificate: High School ☒ Elementary _____ Superintendent _____ Princip _____

Experience:

Type Position _____ Location of Position _____ Inclusive Dates of Service _____

Guidance Counselor, Wayland Junior High, Wayland, Mass Sept 1961 -

Psychology Instructor, Western Ky State College, Bowling Green, Ky Sept 1958 - Sept 1961

Guidance Counselor, Warren County Schools, Bowling Green, Ky 1957 - 1958

Commercial Teacher, Warren County Schools, Bowling Green, Ky 1955 - 1957

Girl Scout Executive, Sioux Falls, South Dakota, Aug 1945 - Jan 1955

Commercial Teacher, Sioux Falls, South Dakota 1947-48 & Gregory, S.D. 1939-46



NAME OF HIGH SCHOOL Hot Springs, South Dakota No. of Units 14

High School Activities, Honors, etc. Chadron State Normal, Chadron, Neb. - 2 yrs

NAME OF COLLEGE(s) Lat. S. Dak., Vermillion, S. D. - 2 yrs. No. of Credits

College Hours: (In blank spaces below give number of college hours earned at time of graduation.) Western Ky State College, Bowling Green, Ky 17A + 15 hours

| | | | |
|-------------------------------|----------------------------|-------------------------------|--------------------------------|
| Agriculture | Foreign Languages: | Government <u>3</u> | Penmanship |
| Art | French | History <u>6</u> | Philosophy |
| Biology <u>6</u> | German | Home Economics | Physical Ed. <u>2</u> |
| Business <u>42</u> | Latin | Industrial Arts | Physics |
| Chemistry | Russian | Library Science | Psychology <u>20</u> |
| Economics <u>6</u> | Spanish | Mathematics | Sociology <u>3</u> |
| Education <u>58</u> | Geography and | Military Science | Others <u>72</u> |
| English <u>18</u> | Geology <u>3</u> | Music | |

COLLEGE ACTIVITIES School Paper, Pi Beta Phi Sorority, Rifle,

COLLEGE HONORS Pres. school of Ed. Lat. Sec. Pi Beta Phi

Chairman, Major Dept. Dr. Lee F Jones Chairman, Minor Dept. Dr. C.H. Jagers

References:

| | Name | Address | Position |
|-------------------------|--------------------------|--|--------------------------|
| 1. | <u>Dr. Charles Shedd</u> | <u>Western Ky State College</u> | <u>Head Dept of Psy</u> |
| 2. | <u>Dr. T. O. Hall</u> | <u>Western Ky State College</u> | <u>Director Guidance</u> |
| 3. | <u>Mrs Lorene Gibson</u> | <u>Supervisor Warren County Schools, Bowling Green</u> | |
| Supervising Teachers: { | <u>Dr. T. O. Hall</u> | Address <u>Western Ky State College Ky</u> | |
| | | Address | |

Guidance Prac.

Russell Springs 1960

Western Kentucky State College, Bowling Green, Ky

Student Specifications for Position

Date May, 19

Name: Mr. Mrs. ~~XXX~~ E. G. McKinley

Last Russell Springs, Ky

First

Middle

Bowling Green Address

63j Bradshaw res.

Home Address

Telephone Address

Position desired

Band

First Choice

Second Choice

Locality preferred South or west Locality not accepted

Salary expected: Minimum _____ Desired _____

Church: Membership methodist Preference _____

Single _____ Married x Widowed _____ Widower _____ Divorced _____

Age 39 Weight 200 Height 5-10 Number of dependents _____

Type of certificate held: H. S. x Grades x Supervision _____ Valid until _____

Date degree granted: A.B. x B.S. _____ M.A. _____ Major in Music Minor in _____
Month & Year

Teaching experience:

Type of Position
Ujiontown Ky. Band

Location of School
Uniontown Ky

Russell Springs H.S. Band

Russell Springs, Ky.

51-53

Banville H. S. Band

Danville Ky.

53

Source of credits: H. S. Russell Springs Units 18 College Western Semester Hrs. _____

Distribution of Credits:

Sociology _____ Economics _____ Chemistry _____ Physics _____ Education _____ English _____ Mathematics _____

History 6 Biological Science 6 Agriculture 2 Geography 6 French _____ Latin _____ Other Language _____

Phy. Ed. 4 Drawing 3 Home Economics 1 Music 62 Manual Training _____ Commercial 8 Military Science 1 1/2

Library Science _____ Others _____ Grand Total Semester Hrs. 160



Extra-Curricula Activities

1. In what church activities have you participated? Methodist
2. Of what civic organization are you a member? I O O f
3. Of what fraternal organization are you a member? _____
4. Can you direct boys' or girls' club work? _____ Boy Scouts? _____ Camp Fire Girls? _____
5. Can you direct dramatics? _____ Societies? _____ Declamations? _____ Debates? _____
6. What athletics can you coach? _____
7. Do you sing? Yes What musical instruments can you play? All
8. Can you teach penmanship? _____ Do you hold a penmanship certificate? Yes
9. Can you conduct musical organizations? Yes
10. Can you direct music in grades? No
11. Can you direct health work in grades? _____
12. Can you give instruction in Military Science? _____

References:

Head of Major Department ~~Norman Antley~~ ~~XXXXXXX~~ ~~XXXXXX~~ Jamestown Ky. Dr. Hugh Gunderson

Head of Minor Department _____ Same

Critic Teachers _____

One other faculty member acquainted with you and your work Dr. Wiley

Three individuals outside of the faculty capable of estimating your ability:

NAME

ADDRESS

Norman Antley

Jamestown Ky.

Alton Lacy

" "

William Combs

Bowling Green Ky

Western Kentucky State College, Bowling Green, Ky.

Student Specifications for Position

Name: ~~Mr. Mrs. Miss~~ McKinney Alma Louise Box 234, College Heights
Columbia, Ky. Last First Middle Bowling Green Address Phone
 Date May 3, 1949

Position desired Social Science teacher Social worker
 Home Address Telephone Address Phone
 First Choice Second Choice

Locality preferred Central Ky. Locality not accepted

Salary expected: Minimum 1800 Desired 2400

Church: Membership Preference Methodist

Single ☒ Married ☐ Widow ☐ Widower ☐ Divorced ☐

Age 24 Weight 125 Height 5'3" Number of dependents

Type of certificate held: H. S. & Provisional elementary Grades Supervision Valid until Sept. 1953

Date degree granted: A.B. 1949 B.S. M.A. Major in Social Science Minors in

Teaching experience: aug.

Type of Position Teaching Location of School Adair County Period of Teaching 5 years
Soc. Sciences Hiseville, Ky 1949 - 1951

Source of credits: H. S. Columbia High Units 17 College Western Ky State Semester Hrs. 141

Distribution of Credits:
 Sociology 12 Economics 8 Chemistry Physics Education 27 English 14 2/3 Mathematics 3
 History 21 Biological Sciences 13 Agriculture Geography 9 French 11 1/3 Latin Other Language
 Phy. Ed. 2 1/2 Drawing Home Economics Music 4 Manual Training Commercial 1 Military
 Science Library Science Others 9 Grand Total Semester Hrs. 141

2.3

1955 - E. Carolina Col. Greenville, N.C.

PHOTO

Waiting on grad for 158

Extra-Curricula Activities

1. In what church activities have you participated? *Sunday school secretary, young people's organization*
2. Of what civic organization are you a member?.....
3. Of what fraternal organization are you a member?.....
4. Can you direct boys' or girls' club work? *yes* Boy Scouts?..... Camp Fire Girls?.....
5. Can you direct dramatics?..... Societies?..... Declamations?..... Debates?.....
6. What athletics can you coach?.....
7. Do you sing? *yes* What musical instruments can you play?.....
8. Can you teach penmanship?..... Do you hold a penmanship certificate?.....
9. Can you conduct musical organizations?.....
10. Can you direct music in grades?.....
11. Can you direct health work in grades? *yes*
12. Can you give instruction in Military Science?.....

References:

Head of Major Department *Dr. A.M. Stickles*
 Head of Minor Department *Dr. N.O. Taff*
 Critic Teachers *Mrs. Todd Jeffries*
 One other faculty member acquainted with you and your work *Mrs. Frances Simmons*
 Three individuals outside of the faculty capable of estimating your ability:

| NAME |
|---------------------------|
| <i>Mr. C.W. Marshall</i> |
| <i>Mr. H.P. Walker</i> |
| <i>Mrs. Nannie McGaha</i> |

| ADDRESS |
|---------------------------|
| <i>Columbia, Kentucky</i> |
| <i>Columbia, Ky.</i> |
| <i>Elia, Ky.</i> |



Available
4/10

Placement Bureau
WESTERN KENTUCKY STATE COLLEGE
Bowling Green, Kentucky

January 14

Date _____

Name: Mr. ~~XXXXXX~~ Billy Earl McKinney

Bowling Green Address _____ Phone _____
Drakesboro, Kentucky GR6-27

Home Address (in full) _____ Phone _____
Position Desired Vocational Ag Teacher Any type job in _____

First Choice Second Choice

Locality Preferred Western Kentucky

Baptist Married 0

Church Affiliation Marital Status No. Depender

Date of Birth [REDACTED] Height 5'11" Weight 198

Anticipated Date of Graduation January 1963 Gr: _____

Month and Year

Degree: A. B. B. S. ☒ B. M. M. A. Major Subject Agriculture

Type Certificate: High School ☒ Elementary Superintendent Principal

Experience:

Type Position

Location of Position

Inclusive Dates of Service

No teaching experience



NAME OF HIGH SCHOOL Drakesboro High School No. of Units 16 $\frac{1}{4}$

High School Activities, Honors, etc. _____

NAME OF COLLEGE(s) Western Kentucky State College No. of Credits 133

College Hours: (In blank spaces below give number of college hours earned at time of graduation.)

| | | | | | | |
|---------------------|-----------|--------------------|----------------------|----------|----------------------|-----------|
| Agriculture . . . | <u>60</u> | Foreign Languages: | Government . . . | <u>0</u> | Penmanship . . . | <u>0</u> |
| Art | <u>0</u> | French | History | <u>6</u> | Philosophy | <u>0</u> |
| Biology | <u>18</u> | German | Home Economics . | <u>0</u> | Physical Ed | <u>10</u> |
| Business | <u>0</u> | Latin | Industrial Arts . . | <u>3</u> | Physics | <u>3</u> |
| Chemistry | <u>8</u> | Russian | Library Science . . | <u>6</u> | Psychology | <u>6</u> |
| Economics | <u>6</u> | Spanish | Mathematics | <u>6</u> | Sociology | <u>3</u> |
| Education | <u>0</u> | Geography and | Military Science . . | <u>3</u> | Others | _____ |
| English | <u>12</u> | Geology | Music | _____ | | |
| | | | | | | |

COLLEGE ACTIVITIES _____

COLLEGE HONORS _____

Chairman, Major Dept. Dr. Luther Baxter, Jr. Chairman, Minor Dept. _____

References:

| | Name | Address | Position |
|-------------------------|----------------------|-------------------------|-------------------------------|
| ✓✓ 1. | Mr. Ovid Arnold | Drakesboro, Ky. | Director Pupil Personnel |
| ✓✓ 2. | Mr. Bill Wilcutt | Drakesboro, Ky. | Muhlenberg Co. Schools |
| ✓✓ 3. | Dr. Luther Baxter | Bowling Green, Ky. | Principal of D'boro Cons. Sch |
| ✓✓ | Dr. Willian Hourigan | Bowling Green, Kentucky | Teacher Western Ky State Co |
| Supervising Teachers: } | Mr. Billy Adams | Bowling Green, Kentucky | |
| | | Address | |

King's College 1408 College St,
Buffalo, Ky
English

Student Specifications for Position

Date June 19, 1919

Name: Mr. Mrs. Miss

M. Kinney, Elsie

Last

First

Middle

Bowling Green Address

Home Address

Telephone Address

Position desired

Rural or grade school

First Choice

Second Choice

Locality preferred

anywhere

Locality not accepted

Salary expected: Minimum

scale

Desired

Church: Membership

Baptist

Preference

Single

yes

Married

Widow

Widower

D.

Age

23

Weight

134

Height

5'6 1/2"

Number of Dependents

Type of certificate held: High School

L

Grade

L

Valid until

Date degree granted: A.B.

Feb. 1940

B.S.

M.A.

Major in

English

Teaching Experience:

Type of Position

Location of School

Source of Credits: H.S.

16

Units

College

Distribution of Credits:

Sociology

3

Economics

5

Chemistry

Physics

Education

18

English

32

Mathematics

7

History

6

Biological Sciences

18

Agriculture

Geography

3

French

3

Latin

Other Language

Phy. Ed.

5

Drawing

18

Home Economics

Music

2

Manual Training

Commercial

Military

Science

Library Science

Others

17

Grand Total Sem. Hrs.

135

Degree to be obtained in Feb. 1940 — at present ten hours needed.



Extra-Curricula Activities

1. In what church activities have you participated? B. Y. P. U.
2. Of what civic organization are you a member? none
3. Of what fraternal organization are you a member? none
4. Can you direct Boys' or Girls' Club Work? yes Boy Scouts? no Camp Fire Girls? no
5. Can you direct dramatics? yes Societies? _____ Declamations? _____ Debates? _____
6. What athletics can you coach? none
7. Do you sing? no What musical instruments can you play? none
8. Can you teach penmanship? yes Do you hold a penmanship certificate? yes
9. Can you conduct musical organizations? no
10. Can you direct music in grades? no
11. Can you direct health work in grades? yes
12. Can you give instruction in Military Science? no

References:

Head of Major Department Dr. Gordon Wilson
 Head of Minor Department Dr. Juan Wilson - Dr. Stevens
 Critic Teacher Miss Nancy Reader
 One other faculty member acquainted with you and your work Mr. J. C. Cherry
 Three individuals outside of the faculty capable of estimating your ability:

NAME

ADDRESS

Dr. S. J. Simmons
Miss Lizzie West M. C. Clanchan
Mr. J. H. Sanders
Mr. J. J. Cantrell

Greensburg, Ky.
College Heights
Greensburg, Ky.
Greensburg, Ky.

Placement Bureau
WESTERN KENTUCKY STATE COLLEGE
Bowling Green, Kentucky

Date

April 8th, 1963

Name: ~~Mr.~~ Mrs. ~~Miss~~

McKinney, Gwyneth Jones

Bowling Green Address

Phone

Box 262 Drakeboro, Ky.

6R6

Home Address (in full)

Phone

Position Desired

Librarian

First Choice

Jr. Hi. Social

Second Choice

Locality Preferred

Barren Co. or Allen Co.

Baptist

Church Affiliation

Married

Marital Status

No. Dependents

Date of Birth

[REDACTED]

Height

5'5 1/2"

Weight

130

Anticipated Date of Graduation

May 1963

Month and Year

Degree: A. B. ☒

B. S. ☐

B. M. ☐

M. A. ☒

Major Subject

Library Sci.-Guidance

Minor Subject

History-Econ.

Type Certificate: High School ☒

Elementary ☐

Superintendent ☐

Principal ☐

Supervisor ☐

Guidance ☒

Experience:

Type Position

Location of Position

Inclusive Dates of Service

Bremen High School Librarian

Bremen, Ky.

1958-1959

Central City High School Librarian

Central City, Ky.

1959-1963



NAME OF HIGH SCHOOL Drakesboro High School No. of Units 16

High School Activities, Honors, etc. _____

NAME OF COLLEGE(s) Western State College No. of Credits 162

College Hours: (In blank spaces below give number of college hours earned at time of graduation.)

| | | | |
|-------------------------------|----------------------------|-------------------------------------|--------------------------------|
| Agriculture | Foreign Languages: _____ | Government | Penmanship <u>6</u> |
| Art | French <u>6</u> | History <u>21</u> | Philosophy |
| Biology <u>3</u> | German | Home Economics <u>9</u> | Physical Ed. <u>3</u> |
| Business | Latin | Industrial Arts | Physics |
| Chemistry | Russian | Library Science <u>25</u> | Psychology <u>18</u> |
| Economics <u>9</u> | Spanish | Mathematics | Sociology <u>9</u> |
| Education <u>33</u> | Geography and _____ | Military Science | Others |
| English <u>12</u> | Geology <u>3</u> | Music | |

COLLEGE ACTIVITIES _____

COLLEGE HONORS _____

Chairman, Major Dept. _____ Chairman, Minor Dept. _____

References:

| | Name | Address | Position |
|------|----------------------|-------------------|----------------|
| ✓ 1. | Mr. George T. Taylor | Central City, Ky. | Superintendent |
| ✓ 2. | Mr. Dolmas Gish | Central City, Ky. | Principal |
| 3. | | | |

Supervising Teachers: { _____ Address _____
_____ Address _____

Placement Bureau
WESTERN KENTUCKY STATE COLLEGE

Date June 10, 1964

Name: Mr. Miss McKinney, Marian
(last) (first) (middle)

Bowling Green Address

Phone

Quality, Ky.

Home Address (in full)

Phone

PHOTO

Position Desired Social work utility Co. Adult ed.
(first choice) (second choice)

Locality Preferred (Butler), Warren, Logan

Church Affiliation Church of Christ Marital Status ✓ No. Dependents

Date of Birth [REDACTED] Height 5'5" Weight 110

Military Service, if any

Present Military Status

Undergraduate Major Undergraduate Minor(s) Grade Average

Graduate Major Home Economics Graduate Minor(s) Grade Average [REDACTED]

Degree: A. B. (B. S.) B. M. M. A. Date Granted or Expected June 5, 64

Degree: A. B. B. S. B. M. M. A. Date Granted or Expected

Type Certificate: High School ✓ Elementary Superintendent Principal Supervisor Guidance

Experience:

Type of Position

Location of Position

Inclusive Dates of Service

Elementary Teacher

Butler
Trimble Co.

1952 -

1954

NAME OF HIGH SCHOOL Butler County Year Graduated 1950 No. Units 16

H. S. Activities, Honors, etc. _____

NAME OF COLLEGE(S) Western Ky. State No. Credits 133

College Hours: (In blank spaces below give number of undergraduate (UG) and graduate (GR) hours earned at time of graduation.)

| | UG | GR | | UG | GR | | UG | GR | | UG | GR |
|-------------------|----------|-------|--------------------|-----------|-------|-----------------|-----------|-------|----------------|----------|-------|
| Agriculture . . . | <u>3</u> | _____ | Chemistry . . . | <u>12</u> | _____ | Geography . . . | _____ | _____ | Music: | | |
| Art | <u>3</u> | _____ | Economics . . . | <u>3</u> | _____ | Geology | _____ | _____ | Band | _____ | _____ |
| Biology | <u>8</u> | _____ | Education . . . | <u>21</u> | _____ | Government . . | _____ | _____ | Vocal | _____ | _____ |
| Business: | | | English | <u>12</u> | _____ | History | <u>3</u> | _____ | Pub. Sch. . . | _____ | _____ |
| Accounting . . | _____ | _____ | Foreign Languages: | | | Home Eco. . . . | <u>58</u> | _____ | Penmanship . | _____ | _____ |
| Finance | _____ | _____ | French | _____ | _____ | Ind. Arts . . . | _____ | _____ | Philosophy . | _____ | _____ |
| Gen. Bus. . . . | _____ | _____ | German | _____ | _____ | Lib. Science . | _____ | _____ | Phy. Ed. . . . | <u>3</u> | _____ |
| Management . | _____ | _____ | Latin | _____ | _____ | Mathematics . | <u>2</u> | _____ | Physics . . . | _____ | _____ |
| Marketing . . | _____ | _____ | Russian | _____ | _____ | Mil. Science . | _____ | _____ | Psychology . | <u>3</u> | _____ |
| Sec. Sci. . . . | _____ | _____ | Spanish | _____ | _____ | | | | Sociology . . | <u>3</u> | _____ |

COLLEGE ACTIVITIES _____

COLLEGE HONORS _____

Chairman, Major Dept. Marie Adams Chairman, Minor Dept. _____

Date of Practice Teaching Fall, 1963 School in which done Hartford

| References: | Name | Address | Position |
|-------------|----------------------|------------------------------------|----------------------------------|
| 1. ✓ | <u>Sam Kent</u> | <u>Morgantown, Ky.</u> | <u>County Agent</u> |
| 2. ✓ | <u>Mary Woodard</u> | <u>Morgantown</u> | <u>Home Demonstration Agent</u> |
| 3. ✓ | <u>Erna Villiams</u> | <u>Dreemville</u> | <u>Supervisor, F. H. A.</u> |
| 4. ✓ | <u>Bertha Jones</u> | <u>1524, State, Bowling Green,</u> | <u>Home Ec. Dept. Western</u> |
| 5. ✓ | <u>Ruth Fuller</u> | <u>Morgantown</u> | <u>Educational Dept. Western</u> |

Clarkson, Ky.

Western Kentucky State College, Bowling Green, Kentucky

Specifications for Position

Name: Mr. Mrs. Miss McLane Albert Ira College Registry P.O. VI-22260
Date Nov 23, 19 59
Last First Middle Bowling Green Address Phone
1510 Haskin St. Louisville Ky EM-7-1859
Home Address Tele-graph Address Phone
Position Desired Geog. & Physical Education and Coaching
First Choice Second Choice
Locality preferred Ky, Ind, Ill, Fla. Locality not accepted Northeast U.S.
Salary expected: Minimum 3600 Desired 4000
Church: Membership Louisville, Ky. Preference Baptist
Single ☒ Married ☐ Widow ☐ Widower ☐ Divorced ☐
Age 23 Weight 170 Height 5-10 Number of dependents 1
Type of certificate held: H. S. 54 Grades Supervision Valid until 19
Date degree granted: A.B. 60 B.S. 60 M.A. Major in Geog. Minor in PE.
Month and Year Jan 60
Teaching experience:
Type of Position Location of School Period of teaching
Health & Physical Ed. Horse Valley, Hardin Co. Ky. 1 year
Asst Coach & teacher, Clarkson, Ky Jan '60
Source of credits: H. S. Louisville Male Units 18 College Western Semester Hrs. 130+
Distribution of credits:
Sociology 12 Economics 12 Chemistry 12 Physics 12 Education 12 English 12 Mathematics 12
History 12 Biological Science 12 Agriculture 12 Geography 27 French 12 Latin 12 Other Languages Span 18
Phy. Ed. 30 Art 3 Home Economics 12 Music 12 Industrial Arts 12 Commercial 12 Military Science 16
Library Science 12 Others 12 Grand Total of Semester Hours 130+ Draft Status Deferred

PHOTO

Extra-Curricular Activities

1. In what church activities have you participated? Athletic teams, Goodwill groups, Chorus
2. Of what civic organization are you a member? none
3. Of what fraternal organization are you a member? none
4. Can you direct boys' or girls' club work? NO Boy Scouts? — Camp Fire Girls? —
5. Can you direct dramatics? — Societies? — Declamations? — Debates? —
6. What athletics can you coach? Basketball, Track, Tennis, Cross Country, Archery
7. Do you sing? NO What musical instruments can you play? NONE
8. Can you teach penmanship? NO Do you hold a penmanship certificate? NO
9. Can you conduct musical organizations? NO
10. Can you direct music in the grades? NO
11. Can you direct health work in the grades? YES
12. Can you give instructions in Military Science? YES

References:

Head of major Department R. Paul Terrell
 Head of minor Department V. J. Horaback
 Critic Teachers Miss B. Langley, Mr. Al Almond, Mr. N. Deneys, Mr. Ed. Diddle
 One other faculty member acquainted with you and your work Mr. J. R. Carpenter Training School
 Three individuals outside of the faculty capable of estimating your ability:

| NAME | ADDRESS |
|----------------------------|---|
| <u>Coach Dale Lewis</u> | <u>Tennis Coach Miami Univ Miami, Fla.</u> |
| <u>Mr. Hardin McLane</u> | <u>Basketball Coach Elizabethtown Cath. High E-Town, Ky.</u> |
| <u>Mr. Earl B. Goodman</u> | <u>Principal Hawesville High School Cecilia, Ky.</u> |
| <u>Mr. Bill Jones</u> | <u>Asst. Principal Vine Grove High School Vine Grove, Ky.</u> |

Placement Bureau
WESTERN KENTUCKY STATE COLLEGE
Bowling Green, Kentucky

Date

5-14-62

Name: Mr. Mrs. Miss

CAROLYN JOYCE McLELLAN

1724 KENTON STREET

Bowling Green Address

V13-9:

Phone

10/68 - Mrs. Stanley Downs

Home Address (in full)

Phone

Position Desired

DIETITIAN

KINDERGARTEN - NG

First Choice

Second Choice

Locality Preferred

PRESBYTERIAN

SINGLE

NONE

Church Affiliation

Marital Status

No. Depend

Date of Birth

Height

5' 6"

Weight

120

Anticipated Date of Graduation

JANUARY 1962

Month and Year

Degree: A. B. B. S. B. M. M. A.

✓

B. M.

M. A.

Major Subject HOME ECONOMICS

Type Certificate: High School

✓

Elementary

ALMOST

Superintendent

Principal

Supervisor

Guidance

Experience:

Type Position

Location of Position

Dawson Co (Thurston)

Inclusive Dates of Service

1962 - 63



NAME OF HIGH SCHOOL COLLEGE HIGH SCHOOL No. of Units 20

High School Activities, Honors, etc. BETA CLUB, CHORUS, SEC. OF SENIOR CLASS

NAME OF COLLEGE(s) UNIVERSITY OF KENTUCKY - WESTERN No. of Credits 149

College Hours: (In blank spaces below give number of college hours earned at time of graduation.)

| | | | |
|---------------------------------|--------------------|----------------------------|--------------------------------|
| Agriculture | Foreign Languages: | Government | Penmanship |
| Art <u>4 3</u> | French | History <u>3</u> | Philosophy |
| Biology <u>37</u> | German | Home Economics <u>60</u> | Physical Ed. <u>33</u> |
| Business | Latin | Industrial Arts | Physics |
| Chemistry <u>8</u> | Russian | Library Science | Psychology <u>7</u> |
| Economics <u>3</u> | Spanish | Mathematics | Sociology <u>6</u> |
| Education <u>14 9</u> | Geography and | Military Science | Others |
| English <u>12 3</u> | Geology | Music <u>33</u> | |

COLLEGE ACTIVITIES IVA SCOTT CLUB (WESTERN) HOME EC. CLUB (U.K.) SNEA

COLLEGE HONORS GROUP LEADER (S.N.E.A. WORKSHOP)

Chairman, Major Dept. MISS MARIE ADAMS Chairman, Minor Dept. _____

References:

| | Name | Address | Position |
|----|--------------------------|--------------------------|-------------------------------|
| 1. | <u>MISS MARIE ADAMS</u> | <u>1760 NORMAL DRIVE</u> | <u>HEAD OF HOME EC. DEPT.</u> |
| 2. | <u>MRS. HELEN KELLEY</u> | <u>518 BRENTMOOR</u> | <u>NUTRITION TEACHER</u> |
| 3. | _____ | _____ | _____ |

| | | | | |
|-----------------------|---|----------------------------|---------|---|
| Supervising Teachers: | { | <u>MRS. LUCILLE STILES</u> | Address | <u>408 E 15TH STREET</u> |
| | | <u>MISS ANN CARR</u> | Address | <u>222 OWEN STREET</u> <u>CAVE CITY, KY.</u> |

Employed Home Eco. Camp City, Ky.
(Married)
Student Specifications for Position

Date April 25, 1941

Name: Mr. Mrs. Miss McLellan, Sarah Virginia Bowling Green, Ky. R#4 5205

Bowling Green, Ky. R#4 Last First Middle Bowling Green Address Phone
Bowling Green, Ky. R#4 Home Address Bowling Green, Ky. R#4 Telephone Address 5205 Phone

Position desired Teaching Supervisor
First Choice Second Choice

Locality preferred any Locality not accepted _____

Salary expected: Minimum \$90 Desired \$100.

Church: Membership Baptist Preference _____

Single ☒ Married _____ Widow _____ Widower _____ Divorced _____

Age 24 Weight 115 Height 5'3" Number of Dependents None

Type of certificate held: High School ☒ Grade _____ Valid until June 19 45

Date degree granted: A.B. _____ B.S. 6-6-41 M.A. _____ Major in Home Ec. Minor in Science

Teaching Experience:

Type of Position

Location of School

Period of Teaching

Source of Credits: H.S. Richmond Units 16 College Western Teachers College Sem. Hrs. 134

Distribution of Credits:

Sociology 3 Economics 3 Chemistry 15 Physics 5 Education 18 English 12 Mathematics _____

History 6 Biological Sciences 8 Agriculture _____ Geography _____ French _____ Latin _____ Other Language _____

Phy. Ed. 2 Drawing _____ Home Economics 58 Music _____ Manual Training _____ Commercial _____ Military _____

Science _____ Library Science _____ Others 4 Grand Total Sem. Hrs. 134

Extra-Curricula Activities

1. In what church activities have you participated? Sunday School, B. Y. P. Y.
2. Of what civic organization are you a member? none
3. Of what fraternal organization are you a member? none
4. Can you direct Boys' or Girls' Club Work? yes Boy Scouts? yes Camp Fire Girls? yes
5. Can you direct dramatics? yes Societies? yes Declamations? yes Debates? yes
6. What athletics can you coach? Tennis, volleyball
7. Do you sing? No What musical instruments can you play? Piano
8. Can you teach penmanship? No Do you hold a penmanship certificate? No
9. Can you conduct musical organizations? No
10. Can you direct music in grades? No
11. Can you direct health work in grades? yes
12. Can you give instruction in Military Science? No

References:

Head of Major Department Miss Lotta Day
 Head of Minor Department Mr. C. P. McNeely
 Critic Teacher Miss Susie Tate
 One other faculty member acquainted with you and your work Miss Marie Adams
 Three individuals outside of the faculty capable of estimating your ability:

NAME

ADDRESS

| | |
|--|---|
| <u>Mrs. Miriam Kelly, Home Demonstration Agent,</u> | <u>Bowling Green, Ky.</u> |
| <u>Miss Lavette Robinson, H.S. Home Ec. Teacher,</u> | <u>Hopkinsville, Ky.</u> |
| <u>Mr. M. C. Hines, Mgr. Woolworth's Store</u> | <u>Nashville Rd. Bowling Green, Ky.</u> |



Student Specifications for Position

Name: Mr. Mrs. Miss McLemore Harry Dale Date March 1
106 Morris Street Last First Middle Bowling Green Address
Franklin, Ky. Home Address Telephone Address
 Position desired English Teacher mathematics Te
 Locality preferred Florida First Choice Second Choice
 Salary expected: Minimum to be determined Desired
 Church: Membership Preference Methodist
 Single ☒ Married ☐ Widow ☐ Widower ☐ Divorced ☐
 Age 21 Weight 105 Height 5' 3 1/2 inches Number of Dependents 2
 Type of certificate held: H. S. ☒ Grades Supervision Valid until
 Date degree granted: A. B. June 1948 B. S. M. A. Major in English Min
Method.
 Teaching Experience:
 Type of Position Location of School



Source of Credits: H. S. Franklin High Units 16 College Western Ky. State Quarter Hrs. 203
 Distribution of Credits:
 Sociology 13 Economics 13 Chemistry Physics Education 38 English 45 Mathematics 40
 History 8 Biological Sciences 8 Agriculture Geography French Latin Other Language 12
 Phy. Ed 5 1/2 Drawing Home Economics 6 Music Manual Training Commercial Military
 Science Library Science Others 14 3/4 Grand Total Quarter Hrs. 203 1/4

Extra-Curricula Activities

1. In what church activities have you participated? Sunday school
2. Of what civic organization are you a member? Red Cross
3. Of what fraternal organization are you a member? none
4. Can you direct boy's or girl's club work? yes Boy Scouts? _____ Camp Fire Girls? _____
5. Can you direct dramatics? no Societies? _____ Declamations? _____ Debates? _____
6. What athletics can you coach? none
7. Do you sing? no What musical instruments can you play? none
8. Can you teach penmanship? no Do you hold a penmanship certificate? yes
9. Can you conduct musical organizations? no
10. Can you direct music in grades? no
11. Can you direct health work in grades? no
12. Can you give instruction in Military Science? no

References:

Head of Major Department Dr. Gordon Wilson

Head of Minor Department Dr. H. O. Tapp

Critic Teachers Miss Sara Yarbrough

One other faculty member acquainted with you and your work Miss Frances Richards

Three individuals outside of the faculty capable of estimating your ability:

| NAME |
|-------------------------------|
| <u>James T. Carman</u> |
| <u>Miss Anna K. Hill</u> |
| <u>Mrs. Mayme H. Randolph</u> |

| ADDRESS |
|----------------------|
| <u>Glasgow, Ky.</u> |
| <u>Franklin, Ky.</u> |
| <u>Franklin, Ky.</u> |

H. W. C. H.

1113 B. East
Wansville 11, Ind.

Student Specifications For Position

Date February fourth 1935Employed 1944-1952
Swanton, OhioName: Mr. Mrs. Miss McLennore, Paul Wells, 1366 College Street

Last

First

Middle

Bowling Green Address

Phone

Beech Creek Kentucky - Dokesboro, Ky. Beech Creek Coal Co. (Store)

Home Address

Telegraph Address

Phone

Position desired Teacher of English in High School Teacher of Junior H.S.

First Choice

Second Choice

Locality preferred _____ Locality not accepted _____

Salary expected: Minimum _____ Desired _____

Church: Membership Westminster Presbyterian Preference _____Single + Married _____ Widow _____ Widower _____ Divorced _____Age 23 Weight 165 Height 5' 11 1/2 Number of Dependents _____Type of certificate held: College + Secondary _____ Valid until _____ 19 _____Date degree granted: A. B. Aug '35 B. S. _____ M. A. _____ Major in English Minor in Biology

| Type of Position | Location of School | Period of Teaching |
|---------------------------|-------------------------|--------------------|
| <u>Grades - Principal</u> | <u>Beech Creek, Ky.</u> | <u>2 yrs.</u> |
| <u>Commercial Teach.</u> | | <u>4 yrs.</u> |
| <u>Defense work</u> | | <u>1 yr.</u> |

Source of Credits: H. S. High School Units 16 College Western Ky State Teacher C. Sem. Hrs. 132

Distribution of Credits:

| | | | | | | | |
|-------------------------------|------------------------|----------------------|----------------------------------|---------------------|----------------------|----------------------|------------------|
| Sociology <u>3</u> | Economics <u>6</u> | Chemistry _____ | Physics <u>5</u> | Education <u>19</u> | English <u>31</u> | Mathematics <u>7</u> | History <u>6</u> |
| Biological Sciences <u>20</u> | Agriculture <u>5</u> | Geography <u>3</u> | French <u>12</u> | Latin _____ | Other Language _____ | Phy. Ed. <u>4</u> | |
| Drawing <u>3</u> | Home Economics _____ | Music <u>6</u> | Manual Training _____ | | | | |
| Commercial _____ | Military Science _____ | Others <u>Pen. 2</u> | Grand Total Sem. Hrs. <u>134</u> | | | | |

Can teach Commerce

Extra-Curricula Activities

1. In what church activities have you participated? Secretary of Sunday School, Leader of Young people's union, usher
2. Of what civic organization are you a member? Leopold Schepp Foundation
3. Of what fraternal organization are you a member? _____
4. Can you direct Boy's or Girls' Club Work? yes Boy Scouts? _____ Camp Fire Girls? _____
5. Can you direct dramatics? yes Societies? yes Declamations? _____ Debates? yes
6. What athletics can you coach? Basket Ball, Foot Ball, Base ball
7. Do you sing? _____ What musical instruments can you play? Snare drum, Base drums
8. Can you teach penmanship? yes Do you hold a penmanship certificate? yes
9. Can you conduct musical organizations? _____
10. Can you direct music in grades? yes
11. Can you direct health work in the grades? yes
12. Can you give instruction in Military Science? _____

References:

Head of Major Department Dr. Gordon Wilson
 Head of Minor Department Dr. Lanchester
 Critic Teacher Miss. Eaton
 One other faculty member acquainted with you and your work Dr. Bert Smith
 Three individuals outside of the faculty capable of estimating your ability: address

| NAME |
|---|
| <u>Mr. Fred McDowell</u> |
| <u>Mr. Bates, Supt. Muhlenberg County schools</u> |
| <u>Mr. Thomas Brantly</u> |

| DATE |
|-----------------------------|
| <u>Browder Kentucky</u> |
| <u>Greenville, Kentucky</u> |
| <u>Beech Creek Kentucky</u> |

Employed at University of Tennessee

Student Specifications For Position

Date March 21 1934
 Name: Mr. Mrs. Miss Mrs. Lillian Carrie Jean - Nashville Rd. 5205
 Last First Middle Bowling Green Address Phone
Bowling Green County 5205
 Home Address Telephone Address Phone
 Position desired Home Economics English
 First Choice Second Choice
 Locality preferred Any place Locality not accepted Illinois
 Salary Expected: Minimum \$900.00 Desired \$1200.00
 Church: Membership Presbyterian Preference Baptist
 Single Yes Married _____ Widower _____ Widower _____ Divorced _____
 Age 25 Weight 122 Height 5'-1" Number of Dependents _____
 Type of certificate held: College ✓ Secondary _____ Valid until _____ 19____
 Date degree granted: A. B. _____ B. S. June 34 M. A. _____ Major in N. Ed. Minor in Eng.

Type of Position

Location of School

Period of Teaching

Source of Credits: H. S. Red Pond Units 16 College Western Sem. Hrs. 134 (72 hrs)

Distribution of Credits:

Sociology 3 Economics 3 Chemistry 1.5 Physics .5 Education 1.7 English 1.4 Mathematics 4 History 6
 Biological Sciences 5 Agriculture 2 Geography 3 French _____ Latin _____ Other Language _____
 Phy. Ed. 3 Drawing _____ Home Eco. 4.6 Music 2 Manual Training _____
 Commercial _____ Military Science _____ Others 8 Grand Total Sem Hrs. 134



Extra-Curricula Activities:

1. In what church activities have you participated? *Providence Knab. Baptist*
2. Of what civic organization are you a member? *Rich Pond Home makers*
3. Of what fraternal organizations are you a member? *Lucy Scott*
4. Can you direct Boy's or Girls' Club Work?.....Boy Scouts?.....Camp Fire Girls?.....
5. Can you direct dramatics?.....*✓*.....Societies.....*✓*.....Declamations?.....Debates?.....
6. What athletics can you coach? *Tennis*
7. Do you sing? *Yes*.....What musical instruments can you play? *Piano (some)*
8. Can you teach penmanship? *yes*.....Do you hold a penmanship certificate? *no*
9. Can you conduct musical organizations?.....
10. Can you direct music in grades?.....
11. Can you direct health work in the grades? *yes*
12. Can you give instruction in Military Science?.....

References:

Head of Major Department *Miss Charlotte Day*
Head of Minor Department *Dr. Gordon Wilson*
Critic Teacher *Misses Susie Pate & Mary Frances Eaton*
One other faculty member acquainted with you or your work *Mr. H. M. McMurtry*
Three individuals outside of the faculty capable of estimating your ability:

NAME

Mr. J. E. Bradley
Mr. Les Gaby
Mr. J. L. Skaggs

ADDRESS

Pikeville, Tenn
Rich Pond, Ky
Hortonville, Ky

Western Kentucky State College, Bowling Green, Kentucky

Specifications for Position

Date March 9, 19 61Name: Mr. Mrs. Miss Mc PIAHON JAMES AARON 1238 College 41-3-9886
Last First Middle Bowling Green Address Phone1117 Loeb St. Henderson, Ky. Same 41-6-4656
Home Address Telegraph Address PhonePosition Desired Physical Education Teacher Biology Teacher
First Choice Second Choice

Locality preferred _____ Locality not accepted _____

Salary expected: Minimum 1838.00 Desired 54.500Church: Membership Presbyterian Preference _____

Single _____ Married _____ Widow _____ Widower _____ Divorced _____

Age 22 Weight 245 Height 6'5" Number of dependents 0

Type of certificate held: H. S. _____ Grades _____ Supervision _____ Valid until _____, 19 _____

Date degree granted: A.B. _____ B.S. _____ M.A. _____ Major in _____ Minor in _____

Month and Year _____

Teaching experience:

Type of Position _____

Location of School _____

Period of teaching _____

Source of credits: H. S. Henderson City High Units 16 1/2 College Western Ky. State Coll Semester Hrs. _____

Distribution of credits:

Sociology 3 Economics 3 Chemistry _____ Physics _____ Education 18 English 24 Mathematics _____History _____ Biological Science 18 Agriculture _____ Geography _____ French _____ Latin _____ Other Languages _____Phy. Ed. 35 Art _____ Home Economics _____ Music _____ Industrial Arts _____ Commercial _____ Military Science 23Library Science _____ Others 6 Geology Grand Total of Semester Hours 173 Draft Status 1-2, 3, 4, 5, 6, 7, 8, 9, 10, 11, 12, 13, 14, 15, 16, 17, 18, 19, 20, 21, 22, 23, 24, 25, 26, 27, 28, 29, 30, 31, 32, 33, 34, 35, 36, 37, 38, 39, 40, 41, 42, 43, 44, 45, 46, 47, 48, 49, 50, 51, 52, 53, 54, 55, 56, 57, 58, 59, 60, 61, 62, 63, 64, 65, 66, 67, 68, 69, 70, 71, 72, 73, 74, 75, 76, 77, 78, 79, 80, 81, 82, 83, 84, 85, 86, 87, 88, 89, 90, 91, 92, 93, 94, 95, 96, 97, 98, 99, 1006 psychology

PHOTO

Extra-Curricular Activities

1. In what church activities have you participated?.....
2. Of what civic organization are you a member?.....
3. Of what fraternal organization are you a member?.....
4. Can you direct boys' or girls' club work? yes..... Boy Scouts? yes..... Camp Fire Girls?.....
5. Can you direct dramatics?..... Societies?..... Declamations?..... Debates?.....
6. What athletics can you coach? anything.....
7. Do you sing? No..... What musical instruments can you play?.....
8. Can you teach penmanship? No..... Do you hold a penmanship certificate? No.....
9. Can you conduct musical organizations? No.....
10. Can you direct music in the grades? No.....
11. Can you direct health work in the grades? yes.....
12. Can you give instructions in Military Science? yes.....

References:

Head of major Department. Mr. Ted Horaback, Head of Physical Education Dept.
 Head of minor Department. Mr. Wilson Wood, Head of English Dept.
 Critic Teachers. Coach at Almond, College High
 One other faculty member acquainted with you and your work. Miss Florence Richards, English Dept.
 Three individuals outside of the faculty capable of estimating your ability:

NAME

Mr. Ray Boswell
Mr. Fred Halle
Dr. S. A. Buckmaster

ADDRESS

To & Drug Store, Henderson
Elm Place, Henderson
~~North~~ N. Main St., Henderson

Western Kentucky State College, Bowling Green, Ky.

Student Specifications for Position

Date Feb 25, 1957

Name: Mr. Mrs. Miss Mr. Masters James Roy 146 VIRGINIA AVE
 Last First Middle Bowling Green Address Phone

SAME

Home Address Telephone Address Phone

Position desired NON-TEACHING
 First Choice Second Choice

Locality preferred Locality not accepted

Salary expected: Minimum Desired

Church: Membership BAPTIST Preference SAME

Single Married ☒ Widow Widower Divorced

Age 24 Weight 175 Height 5'11" Number of dependents 1

Type of certificate held: H. S. Grades Supervision Valid until, 19

Date degree granted: A.B. B.S. JUNE 1957 M.A. Major in Geog Minor in ENG - SPAN
 Month & Year

Teaching experience:
 Type of Position Location of School Period of Teaching

Source of credits: H. S. Louisville Baptist High Sch. Units 16 College WESTERN Semester Hrs. 139

Distribution of Credits:

Sociology Economics Chemistry 4 Physics 4 Education English 18 Mathematics 7
 History 9 Biological Science 9 Agriculture Geography 38 French Latin Other Language 12.5 AM
 Phy. Ed. Drawing Home Economics Music Manual Training Commercial Military Science 20
 Library Science Others Grand Total Semester Hrs. 139 Draft Status 4 A (veteran)

PHOTO

Extra-Curricula Activities

1. In what church activities have you participated? Attendance
2. Of what civic organization are you a member? NONE
3. Of what fraternal organization are you a member? PERSHING RIFLES
4. Can you direct boys' or girls' club work? NO Boy Scouts? yes Camp Fire Girls? NO
5. Can you direct dramatics? NO Societies? NO Declamations? NO Debates? NO
6. What athletics can you coach? NONE
7. Do you sing? NO What musical instruments can you play? NONE
8. Can you teach penmanship? NO Do you hold a penmanship certificate? NO
9. Can you conduct musical organizations? NO
10. Can you direct music in grades? NO
11. Can you direct health work in grades? NO
12. Can you give instruction in Military Science? NO

References:

Head of Major Department DR PAUL TERRILL
 Head of Minor Department DR GORDON WILSON
 Critic Teachers DR EARL MOORE
 One other faculty member acquainted with you and your work MR. COCKRILL
 Three individuals outside of the faculty capable of estimating your ability:

NAME

ADDRESS

JERRY MAYES
PETE MEARS
KENNETH KINSER

CEMETARY Rd., Bowling Green, Ky
Smallhouse Rd., Bowling Green, Ky
408 Nutwood, Bowling Green, Ky

Available 4/10

Placement Bureau
WESTERN KENTUCKY STATE COLLEGE
Bowling Green, Kentucky

Date January 8, 1963
Name: Mr. Mrs. Miss Beverly Joan McMenamin
White Stone Hall College Heights P.O. 842-
Bowling Green Address Phone
Box 142 Dexter, Iowa 789-
Home Address (in full) Phone
Position Desired 2nd grade 3rd grade
First Choice Second Choice
Locality Preferred Colorado (Denver School Sys)
Presbyterian Single None
Church Affiliation Marital Status No. Dependents
Date of Birth [REDACTED] Height 5' 7" Weight 135
Anticipated Date of Graduation May 30, 1963 G
Month and Year
Degree: A. B. ___ B. S. ☒ B. M. ___ M. A. ___ Major Subject Elementary Ed
Type Certificate: High School ☒ Elementary ☒ Superintendent ___ Principa ___

Experience:

Type Position

Teacher-second grade

Location of Position

Lowell Elementary School
Colorado Springs, Colorado

Inclusive Dates of Service

1963---



NAME OF HIGH SCHOOL Dexter High School Dexter, Iowa No. of Units 18

High School Activities, Honors, etc. Jr. class sec'y, Annual editor, lead in 3 plays, Best Athlete & Citizenship Award, Captain Basketball team

NAME OF COLLEGE(S) Northwest Mo. State College - Maryville, Mo. No. of Credits 130

College Hours: (In blank spaces below give number of college hours earned at time of graduation.)
Western Ky State - Drake University - Des Moines, Iowa

| | | | |
|-------------------------------|----------------------------|------------------------------------|--------------------------------|
| Agriculture | Foreign Languages: | Government | Penmanship |
| Art <u>6</u> | French | History <u>6</u> | Philosophy |
| Biology <u>6</u> | German | Home Economics <u>2</u> | Physical Ed <u>9</u> |
| Business <u>2</u> | Latin | Industrial Arts | Physics <u>3</u> |
| Chemistry | Russian | Library Science <u>2</u> | Psychology <u>6</u> |
| Economics <u>3</u> | Spanish | Mathematics | Sociology <u>9</u> |
| Education <u>38</u> | Geography and | Military Science | Others |
| English <u>27</u> | Geology <u>6</u> | Music <u>6</u> | |

COLLEGE ACTIVITIES SNEA, ACE, Young Democrats, Assoc. Woman Students, Delta Zeta Social Sorority

COLLEGE HONORS SNEA - Director of Publicity, President - "CA's", Sec'y - Parliamentarian - AZ " "

Chairman, Major Dept. Dr. Tate C. Page Chairman, Minor Dept. Dr. Wilson E. Wood

References:

| | Name | Address | Position |
|------|------------------------|--|------------------|
| ✓ 1. | Dr. Wanda Walker | Northwest Mo. State College - Maryville, Mo. | Prof - Ed. Dept. |
| ✓ 2. | Dr. Mary I. Cole | Western Ky. State College - Bowling Green, Ky. | Instructor " " |
| ✓ 3. | Mrs. Ethel B. Matthews | " " " " " " | " " " " |

Supervising Teachers: Mrs. Catherine Herndon Address _____
T. C. Cherry School Address Bowling Green, Ky.

1963 Benson Road. Shelbyville, Ky -

Western Kentucky State College, Bowling Green, Kentucky

Specifications for Position

Date 8/2, 19 60

Name: Mr Mrs. Miss McMican, Charles Christian Em 5-2349

406 E. Locust Princeton, Ky Em 5-2349
Last First Middle Bowling Green Address Phone
Home Address Telegraph Address Phone

Position Desired Industrial Arts Instructor
First Choice Second Choice

Locality preferred Any state Locality not accepted

Salary expected: Minimum \$3,000 Desired \$4,000

Church: Membership Christian Preference

Single ☒ Married ☐ Widow ☐ Widower ☐ Divorced ☐

Age 23 Weight 160 Height 5'8" Number of dependents

Type of certificate held: H. S. ☒ Grades ☐ Supervision ☐ Valid until, 19

Date degree granted: A.B. ☐ B.S. ☒ M.A. ☐ Major in Industrial Arts Minor in NONE
Month and Year 6/60

Teaching experience:

Type of Position
NONE Ind. Arts

Location of School
Shelbyville, Ky

Period of teaching

1960 -
1963 - 64

Source of credits: H. S. Caldwell Co. High Units 17 3/4 College Western Semester Hrs. 128

Distribution of credits:

Sociology ☐ Economics ☐ Chemistry ☐ Physics 8hrs Education 18hrs English 12hrs Mathematics 10hrs

History ☐ Biological Science 4hrs Agriculture ☐ Geography 9hrs French ☐ Latin ☐ Other Languages ☐

Phy. Ed. 2hrs Art 6hrs Home Economics ☐ Music ☐ Industrial Arts 54hrs Commercial ☐ Military Science 2hrs

Library Science ☐ Others Psychology 6hrs Grand Total of Semester Hours 128 Draft Status 2-S Deferred

PHOTO

Extra-Curricular Activities

1. In what church activities have you participated? CYF
2. Of what civic organization are you a member? NONE
3. Of what fraternal organization are you a member? NONE
4. Can you direct boys' or girls' club work? yes Boy Scouts? yes Camp Fire Girls?
5. Can you direct dramatics? NO Societies? NO Declamations? NO Debates? NO
6. What athletics can you coach? NOT qualified have played Football, Basketball, Tennis, Golf
7. Do you sing? NO What musical instruments can you play? NONE
8. Can you teach penmanship? NO Do you hold a penmanship certificate? NO
9. Can you conduct musical organizations? NO
10. Can you direct music in the grades? NO
11. Can you direct health work in the grades? NO
12. Can you give instructions in Military Science? NO

References:

Head of major Department Mr. Walter B. Talbach
 Head of minor Department NO minor Dept.
 Critic Teachers Mr. Walter B. Talbach Mr. Owen Lawson
 One other faculty member acquainted with you and your work Mr. Perry Young
 Three individuals outside of the faculty capable of estimating your ability:

NAME

Mr. W.D. Armstrong
✓✓ Mr. Bill Brown
✓✓ Mr. Richard Greenwell
✓✓ Mrs. Bert Smith

ADDRESS

Princeton, Kentucky
Princeton, Kentucky
Shelbyville, Kentucky
Shelbyville, Kentucky

Student Specifications For Position

Name: Mr. Mrs. Miss. Mc Millin Don Date March 18, 1926
Willisburg, Ky. Lizzie Mc Millin, Willisburg, Ky. 1322 College St. 874-m
 Last First Middle Bowling Green Address Phone No.
 Home Address Telephone Address Phone Parent's name and address
 (If different from home address)
 Position desired Mathematic physics History
 First Choice Second Choice Third Choice
 Locality preferred _____ Locality not accepted _____
 Salary Expected: Minimum _____ Desired \$1500.00
 Church: Membership Christian Preference _____
 Single yes Married _____ Widow _____ Widower _____ Divorced _____
 Age 24 Weight 130 Height 4' 5" Number of Dependents none
 Type of certificate held: College yes Secondary _____ Valid until _____ 192____
 Date degree granted: A. B. 1924 B. S. _____ Major in Mathematic Minor in Education
 Type of Position Location of School Period of Teaching
Teacher Willisburg, Ky. 1921 to 1922
Teacher Rockbridge, Washington Co Ky. 1924 to 1925
 Experience: _____ to _____
 _____ to _____
 Source of Credits: H. S. Willisburg, Ky. 19 College W.K.D.C. Sem. Hrs. 129
 Distribution of Credits:
 Education 31 English 15 Mathematics 29 History 12 Sociology _____ Economics 3 Chemistry _____
 Physics 10 Biological Sciences 5 Agriculture 2 Geography 6 French _____ Latin 10 Other _____
 Language _____ Physical Ed _____ Drawing _____ Home Economics _____ Music 2 Manual Training _____
 Commercial 1 Military Science 3 Others _____ Grand Total Sem. Hrs. 129

Extra-Curricula Activities:

1. In what church activities have you participated?.....*Sunday School and Christian Endeavor*
2. Of what church organizations are you a member?.....
3. In what civic activities have you participated?.....
4. Of what civic organizations are you a member?.....
5. In what fraternal activities have you participated?.....
6. Of what fraternal organizations are you a member?.....
7. Can you direct Boys' or Girls' Club Work?..... Boy Scouts?.....Camp Fire Girls?.....
8. Can you direct dramatics?..... Societies?..... Declamations?..... Debates?.....*yes*
9. What athletics can you coach?.....*Basket Ball*
10. Do you sing?..... What musical instruments can you play?.....
11. Can you conduct musical organizations?.....
12. Can you direct music in grades?.....
13. Can you direct health work in the grades?.....
14. Can you give instruction in Military Science?.....*yes*

References:

Head of Major Department.....*Prof. Alexander*
Head of Minor Department.....*Dr. Crabb*
Critic Teacher.....*Miss Sue Howard*
One other faculty member acquainted with you or your work.....*Prof. Gargan Wilson*
Three individuals outside of the faculty capable of estimating your ability:

NAME

ADDRESS

J. H. Sweeney
Rev. A. B. Wolge
F. H. Ash

Springfield, Ky.
Bowling Green, Ky.
Willikens, Ky.

WESTERN KENTUCKY STATE COLLEGE, BOWLING GREEN

STUDENT SPECIFICATIONS FOR POSITION

Name: Mr. Mrs. Miss McMillin Ernestine West Hall 51
 Last First Middle Bowling Green Address Pho
Tompkinsville, Ky.
 Home Address Telegraph Address Pho
 Position desired High School Home Economics
 First Choice Second Choice
 Locality preferred Ky. Tenn. Ill. Locality not accepted
 Salary expected: Minimum \$2400 Desired \$2800 +
 Church: Membership Church of Christ Preference Church of Christ
 Single ☒ Married _____ Widowed _____ Widower _____ Divorced _____
 Age 22 - - Weight 116 Height 5' 5" Number of dependents 1
 Type of certificate held: H. S. ☒ Grades _____ Supervision _____ Valid until _____, 19____
 Date degree granted: A.B. _____ B.S. 8-53 M.A. _____ Major in H.E. Minor in _____
 Month & Year

Teaching experience:

Type of Position Location of School Period of Teaching
Rural Grade School Monroe Co. 1 yr.

Source of credits: H. S. Tompkinsville Units 16 College Western Semester Hrs. 134
 Distribution of Credits:
 Sociology 3 Economics 3 Chemistry 12 Physics 4 Education 20 English 9 Mathematics 3
 History 3 Biological Science _____ Agriculture _____ Geography _____ French _____ Latin _____ Other Language _____
 Phy. Ed 3 Drawing _____ Home Economics 60 Music _____ Manual Training _____ Commercial _____ Military _____
 Science _____ Library Science _____ Others 14 Grand Total Semester Hrs. 134



EXTRA-CURRICULA ACTIVITIES

1. In what church activities have you participated? Sun. school
2. Of what civic organization are you a member? _____
3. Of what fraternal organization are you a member? _____
4. Can you direct boys' or girls' club work? yes Boy Scouts? _____ Camp Fire Girls? _____
5. Can you direct dramatics? _____ Societies? _____ Declamations? _____ Debates? _____
6. What athletics can you coach? _____
7. Do you sing? no What musical instruments can you play? _____
8. Can you teach penmanship? _____ Do you hold a penmanship certificate? _____
9. Can you conduct musical organizations? _____
10. Can you direct music in grades? _____
11. Can you direct health work in grades? _____
12. Can you give instruction in Military Science? _____

References:

Head of Major Department Miss Latta Day
Head of Minor Department _____
Critic Teachers Miss Susie Pate & Mrs. Hazel Hamby
One other faculty member acquainted with you and your work Miss Marie Adams
Three individuals outside of the faculty capable of estimating your ability:

NAME

Mrs. Evelyn Keep
Miss Vada Tooley
Bro. B. B. Hape
Mr. E. K. Harlan

ADDRESS

West Wall (house mother)
Tompkinsville, Ky.
1253 Chestnut, Bowling Green, Ky.
Tompkinsville, Ky.

Bowling &
Religious

Student Specifications For Position

Name: Mr. Mrs. Miss McMillin, Nellie Lee Date Jan. 20 1937
1428 Park St. Last First Middle Bowling Green Address Phone
1428 Park St. Home Address Bowling Green, Ky. Telegraph Address Phone

Position desired Intermediate Grades, H.S., or College
 First Choice Second Choice

Locality preferred Anywhere Locality not accepted _____
 Salary expected: Minimum \$90.00 Desired \$125

Church: Membership Church of Christ Preference _____

Single Yes Married _____ Widow _____ Widower _____ Divorced _____

Age 32 Weight 152 lb. Height 5ft 3" Number of Dependents Father & Mother

Type of certificate held: College ✓ Secondary _____ Valid until for Life 19 _____

Date degree granted: A. B. 1930 B. S. _____ M. A. 11 hrs Major in Ed. Minor in Eng., Fr., Math. Science, & Social Science

Type of Position Location of School Period of Teaching
Rural Schools Metairie, Warren Co. 1923-1927
Baycet Plains, Rockfield Warren Co. 1927-28-29-30-31.
Frances High Sch. Crittenden Co. 1933-34, 34-35
Sen. Adult Education Bowling Green, Ky. 1935-36, 36-37.
 Source of Credits: H. S. 16 1/2 College W. H. J. C. Sem. Hrs. 145
 Distribution of Credits: _____ + 11 ma
156

Sociology _____ Economics _____ Chemistry 5 Physics _____ Education 39 English 20 Mathematics 12 History 11
 Biological Sciences 27 Agriculture 2 Geography 5 French 13 Latin _____ Other Language _____ Phy. Ed. 5
Permanence 8 Drawing _____ Home Economics 4 Music 3 Manual Training _____
 Commercial _____ Military Science _____ Others _____ Grand Total Sem. Hrs. 156 hrs.

In addition to 145 hrs. I have
 11 hrs. M.A. work.



Extra-Curricula Activities

1. In what church activities have you participated? Sunday school work
2. Of what civic organization are you a member? _____
3. Of what fraternal organization are you a member? _____
4. Can you direct Boy's or Girls' Club Work? _____ Boy Scouts? _____ Camp Fire Girls? _____
5. Can you direct dramatics? yes Societies? _____ Declamations? _____ Debates? _____
6. What athletics can you coach? _____
7. Do you sing? _____ What musical instruments can you play? _____
8. Can you teach penmanship? yes Do you hold a penmanship certificate? yes
9. Can you conduct musical organizations? _____
10. Can you direct music in grades? _____
11. Can you direct health work in the grades? yes
12. Can you give instruction in Military Science? _____

References:

Head of Major Department Dr. LaFrance Jones
 Head of Minor Department Dr. Gordon Wilson
 Critic Teacher Miss Myckoff - Miss Scoville, and Mrs. Wells.
 One other faculty member acquainted with you and your work E. H. Canon - H. L. Matthews
 Three individuals outside of the faculty capable of estimating your ability:

| NAME | Address | DATE |
|--|--------------------------|------|
| <u>J. L. F. Paris (Co. Supt.)</u> | <u>Marion, Kentucky</u> | |
| <u>Mrs. Eureka Dawson (Co. Supervisor)</u> | <u>Glasgow, Kentucky</u> | |
| <u>G. R. McCoy (Evansville College)</u> | <u>Evansville, Ind.</u> | |

Student Specifications For Position

Date January 21 1928

Name: Mr. Mrs. Miss

McMillinJames Don959 Chateau Ave.

Last

First

Middle

Bowling Green Address

Phone No.

Price Hill, Cincinnati, OhioWarsaw 2188 Mrs. Lizzie McMillin, Willisburg, Ky.

Home Address

Telegraph Address

Phone

Parent's name and address

(If different from home address)

Position desired

Principal of small High School, Teacher in City High School

First Choice

Second Choice

Third Choice

Locality preferred

Central Kentucky

Locality not accepted

Salary Expected:

Minimum

150 per mo.

Desired

175 to 200 per mo.

Church:

Membership

Church of Christ

Preference

Single

Married

X

Widow

Widower

Divorced

Age 26Weight 136Height 5' 6"

Number of Dependents

one

Type of certificate held: College

X

Secondary

Valid until

Life

192

Date degree granted: A. B. 1926

B. S.

Major in

Mathematics

Minor in

Education

Type of Position

Location of School

Period of Teaching

Teacher in graded schoolWillisburg, Ky.1921 to 22Teacher in rural schoolWashington Co., Ky.1924 to 25

Experience:

Principal in High SchoolBrook Center, Ky.1926 to 27Teacher in AcademyCincinnati Bible Seminary1927 to 28Source of Credits: H. S. Willisburg, Ky.Units 19

College

W. K. T. C.Sem. Hrs. 128

Distribution of Credits:

Education 27English 15Mathematics 29History 9

Sociology

Economics 3

Chemistry

Physics 10Biological Sciences 5Agriculture 3Geography 3

French

Latin 10

Other

Language

Physical Ed.

Drawing

Home Economics

Music 1

Manual Training

Commercial 3Military Science 6Others 4

Grand Total Sem. Hrs.

128

Extra-Curricula Activities:

1. In what church activities have you participated? *Sunday School, Church, Christian Endeavor*
2. Of what church organizations are you a member? *Sunday School, Christian Endeavor*
3. In what civic activities have you participated?
4. Of what civic organizations are you a member?
5. In what fraternal activities have you participated?
6. Of what fraternal organizations are you a member?
7. Can you direct Boys' or Girls' Club Work? *yes* Boy Scouts? *yes* Camp Fire Girls?
8. Can you direct dramatics? Societies? *yes* Declamations? *yes* Debates? *yes*
9. What athletics can you coach? *Basket Ball & Track*
10. Do you sing? What musical instruments can you play? *Piano*
11. Can you conduct musical organizations?
12. Can you direct music in grades?
13. Can you direct health work in the grades?
14. Can you give instruction in Military Science? *yes*

References:

Head of Major Department. *Professor Alexander*

Head of Minor Department. *Dr. A. B. Crabb*

Critic Teacher *Miss Kainer*

One other faculty member acquainted with you or your work *Prof. Gordon Wilson*

Three individuals outside of the faculty capable of estimating your ability:

| NAME |
|-------------------------------|
| <i>Supt. Harry J. Sweeney</i> |
| <i>Prof. Ralph Records</i> |
| <i>Supt. L. C. Hall</i> |
| <i>Rev. A. B. House</i> |

| ADDRESS |
|---|
| <i>Brooksville, Kentucky</i> |
| <i>957 Chateau Ave. Pine Hill, Cincinnati, O.</i> |
| <i>Morganfield, Ky.</i> |
| <i>Brookings, Ky.</i> |

Western Kentucky State College, Bowling Green, Ky.

Student Specifications for Position

Date April 2, 1953

Name: Mr. Mrs. Miss McMillin, Eva B. West Hall 51

Tompkinsville, Ky. Last First Middle Bowling Green Address Phone

Position desired Third grade Fourth grade Home Address Telephone Address Phone

Locality preferred _____ Locality not accepted _____ First Choice Second Choice

Salary expected: Minimum _____ Desired _____

Church: Membership Church of Christ Preference _____

Single ☒ Married _____ Widow _____ Widower _____ Divorced _____

Age 26 Weight 130 Height 5'4 1/2" Number of dependents 1

Type of certificate held: H. S. _____ Grades ☒ Supervision _____ Valid until _____, 1953

Date degree granted: A.B. _____ B.S. ☒ M.A. _____ Major in Ed. Educ. Minor in Eng.

Month & Year July 1953

Teaching experience: _____

Type of Position _____ Location of School _____ Period of Teaching _____

Rural school Monroe Co. 5 years

Grades (5th) Louisville 1953

Source of credits: H. S. 16 Units _____ College _____ Semester Hrs. _____

Distribution of Credits:

Sociology 3 Economics _____ Chemistry _____ Physics _____ Education 40 English 18 Mathematics 3

History 6 Biological Science 9 Agriculture _____ Geography 12 French _____ Latin _____ Other Language _____

Phy. Ed. 5 Drawing _____ Home Economics 2 Music 6 Manual Training _____ Commercial _____ Military Science _____

Library Science _____ Others 24 Grand Total Semester Hrs. 128 +



Extra-Curricula Activities

1. In what church activities have you participated? _____
2. Of what civic organization are you a member? _____
3. Of what fraternal organization are you a member? _____
4. Can you direct boys' or girls' club work? _____ Boy Scouts? _____ Camp Fire Girls? _____
5. Can you direct dramatics? _____ Societies? _____ Declamations? _____ Debates? _____
6. What athletics can you coach? _____
7. Do you sing? _____ What musical instruments can you play? _____
8. Can you teach penmanship? _____ Do you hold a penmanship certificate? yes
9. Can you conduct musical organizations? _____
10. Can you direct music in grades? no
11. Can you direct health work in grades? _____
12. Can you give instruction in Military Science? no

References:

Head of Major Department Dr. L. F. Jones

Head of Minor Department _____

Critic Teachers Mrs. Pedigo (Rural School) Miss Hunter (First grade)

One other faculty member acquainted with you and your work Dr. Mary D. Cole

Three individuals outside of the faculty capable of estimating your ability:

| NAME |
|--------------------------|
| <u>C. P. Harlan</u> |
| <u>Darrell Carter</u> |
| <u>Mrs. Clara Cubank</u> |

| ADDRESS |
|---------------------------|
| <u>Tompkinsville, Ky.</u> |
| <u>Tompkinsville, Ky.</u> |
| <u>Tompkinsville, Ky.</u> |

Employed at Clifton Ky Music

Student Specifications for Position

Name: Mr. Mrs. Miss McMullin, Dorothy West Ball Date March 16, 1938
Last First Middle Bowling Green Address Phone
Clifton Ky Home Address Clifton Ky Telephone Address Clifton Ky Phone
Position desired Music Teacher English
First Choice Second Choice

Locality preferred Locality not accepted

Salary expected: Minimum Desired

Church: Membership Christian Preference

Single ✓ Married Widow Widower Divorced

Age 22 Weight 109 Height 5' 2" Number of Dependents

Type of certificate held: College ✓ Secondary ✓ Valid until, 19

Date degree granted: A. B. June 1938 B. S. M. A. Major in Music Minor in Applied Music

Teaching Experience: English

Type of Position

Location of School

Period of Teaching

Source of Credits: H. S. Robards Units 18 College W. X. T. C. Sem. Hrs. 154

Distribution of Credits: Indusale

Sociology 3 Economics 3 Chemistry Physics Education 23 English 21 Mathematics 10
History 6 Biological Sciences 14 Agriculture 2 Geography 3 French Latin Other Lan-
guage Phy. Ed. 5 Drawing 3 Home Economics Music 59 Manual Training Commer-
cial Military Science Others 2 Grand Total Sem. Hrs. 154



Extra-Curricula Activities

1. In what church activities have you participated? *Pianist, S.S. teacher, Christian Endeavor*
2. Of what civic organization are you a member?
3. Of what fraternal organization are you a member?
4. Can you direct Boys' or Girls' Club Work *yes* Boy Scouts? Camp Fire Girls?
5. Can you direct dramatics? Societies? Declamations? Debates?
6. What athletics can you coach?
7. Do you sing? *yes* What musical instruments can you play? *Piano, cornet, Baritone, etc.*
8. Can you teach penmanship? *yes* Do you hold a penmanship certificate? *yes*
9. Can you conduct musical organizations? *yes*
10. Can you direct music in grades? *yes*
11. Can you direct health work in the grades?
12. Can you give instruction in Military Science?

References:

Head of Major Department *John Vincent*
Head of Minor Department *Dr. Gordon Wilson*
Critic Teacher *Will E. Trickett*
One other faculty member acquainted with you and your work *Chester Channon*
Three individuals outside of the faculty capable of estimating your ability:

NAME

W.C. Kumbler
Otis Adams
Chas. Branson

ADDRESS

Supt. of Co. Schools, Henderson, Ky.
Proctor, Ky.
R. Starks, Ky.

Student Specifications for Position

Date February

Name: Mr. Mrs. Miss McMullin, Lela Conaway College Heights

First

Bowling Green Address

Nortonville, Kentucky Nortonville, Ky.

Telegraph Address

Position desired Public School Music Engraver

Second Choice

Locality preferred _____ Locality not accepted _____

Salary expected: Minimum _____ Desired _____

Church: Membership Disciple of Christ Preference _____

Single ✓ Married ✓ Widow _____ Widower _____ Di _____

Age 24 Weight 120 Height 5' 1" Number of Dependents _____

Type of certificate held: High School 4 Grade _____ Valid until June

Date degree granted: A.B. _____ B.S. ✓ M.A. _____ Major in Pub. School M

Teaching Experience: *June* *English*

Location of School

Source of Credits: H.S. Robards Units 12 1/2 College Western Kentucky Teachers Sem. Hrs. 158

Distribution of Credits: 89.

Sociology 6 Economics _____ Chemistry _____ Physics _____ Education 18 English 31 Mathematics 4

History 6 Biological Sciences 7 Agriculture _____ Geography _____ French 12 Latin _____ Other Language _____

Phy. Ed. 4 $\frac{1}{2}$ Drawing _____ Home Economics _____ Music 66 Manual Training _____ Commercial _____ Military _____

Science _____ Library Science 1/2 Others 3 Grand Total Sem. Hrs. 158



Extra-Curricula Activities

1. In what church activities have you participated? worked in Missionary Circle
 2. Of what civic organization are you a member? Bowling Green Civic Music Club
 3. Of what fraternal organization are you a member? _____
 4. Can you direct Boys' or Girls' Club Work? yes Boy Scouts? _____ Camp Fire Girls? yes
 5. Can you direct dramatics? _____ Societies? yes Declamations? yes Debates? yes
 6. What athletics can you coach? base basketball, tennis, volleyball, hockey
 7. Do you sing? yes What musical instruments can you play? piano, studied horn, cornet, clarinet
 8. Can you teach penmanship? no Do you hold a penmanship certificate? no drums, trombone, violin
 9. Can you conduct musical organizations? yes
 10. Can you direct music in grades? yes
 11. Can you direct health work in grades? yes
 12. Can you give instruction in Military Science? no

References:

Head of Major Department John Vincent, Dr. Gordon Wilson

Head of Minor Department _____

Critic Teacher Miss Jane Edmunds, Mr. Wilson Wood

One other faculty member acquainted with you and your work Chester Channon

Three individuals outside of the faculty capable of estimating your ability:

NAME

Mr. O. L. Adams
Dr. C. C. Craft
Miss Ann Spain

ADDRESS

Crafton, Kentucky
Crafton, Kentucky
Crafton, Kentucky

Employed by U.S. Henderson Co So. Cal.

Student Specifications for Position

Date March 17, 1939
Name: Mr. ~~Mrs.~~ Miss McMurry, John Sumner Normal Blvd. 795R
Last First Middle Bowling Green Address Phone
Normal Blvd.
Home Address Telegraph Address Phone
Position desired Social Studies in high school Upper Grades
First Choice Second Choice
Locality preferred Any Locality not accepted
Salary expected: Minimum According to schedule used
Church: Membership Baptist Preference
Single Yes Married Widow Widower Divorced
Age 24 Weight 152 Height 5' 10" Number of Dependents None
Type of certificate held: College * Secondary Valid until _____, 19____
Date degree granted: A. B. B. S. 1939 M. A. Major in Econ. Minor in Hist.
Teaching Experience:

| Type of Position | Location of School | Period of Teaching |
|---------------------|--------------------------|--------------------|
| <u>Rural school</u> | <u>Sumner Co., Tenn.</u> | <u>1933-1938</u> |
| _____ | _____ | _____ |
| _____ | _____ | _____ |

Source of Credits: H. S. _____ Units _____ College _____ Sem. Hrs. 132

Distribution of Credits:

Sociology 8 Economics 20 Chemistry _____ Physics _____ Education 20 English 12 Mathematics 12
History 21 Biological Sciences 4 Agriculture 4 Geography 19 French _____ Latin _____ Other Language _____
Phy. Ed. 4 Drawing 3 Home Economics _____ Music 2 Manual Training 3 Commercial _____
Military Science _____ Others _____ Grand Total Sem. Hrs. 132

PHOTO

Extra-Curricula Activities

1. In what church activities have you participated? Sunday School Teaching
2. Of what civic organization are you a member?
3. Of what fraternal organization are you a member?
4. Can you direct Boys' or Girls' Club Work Yes Boy Scouts? Yes Camp Fire Girls?
5. Can you direct dramatics?
6. Societies? Yes Declamations? Yes Debates? Yes
7. What athletics can you coach? Baseball
8. Do you sing? Yes What musical instruments can you play? None
9. Can you teach penmanship? No Do you hold a penmanship certificate? No
10. Can you conduct musical organizations? No
11. Can you direct music in grades? Yes
12. Can you direct health work in the grades? Yes, very much interested in this
13. Can you give instruction in Military Science? No

References:

Head of Major Department N. O. Taff
 Head of Minor Department A. M. Stickles, J. R. Griffin
 Critic Teacher Arnold Winkenhof, Miss Magnolia Seoville
 One other faculty member acquainted with you and your work Miss Ercal Egbert
 Three individuals outside of the faculty capable of estimating your ability:

NAME

ADDRESS

| | |
|-----------------------|----------------------------------|
| <u>Robert Fisher</u> | <u>Goodlettsville, Tennessee</u> |
| <u>Walter Woodall</u> | <u>White House, Tennessee</u> |
| <u>Claude Garrett</u> | <u>Goodlettsville, Tennessee</u> |
| | |

Employed *Beaumont Ky (Hind)*

Student Specifications For Position

Name: Mr. Mrs. Miss *McNeely, James L.* Date *April 14* 193*6*
Last First Middle *1373 Center St.* Bowling Green Address *116* Phone
Grant, Ky Home Address Telephone Address Phone
Position desired *High School* *Junior High School*
First Choice Second Choice

Locality preferred _____ Locality not accepted _____

Salary expected: Minimum _____ Desired _____

Church: Membership *Baptist* Preference _____

Single *yes* Married _____ Widow _____ Widower _____ Divorced _____

Age *21* Weight *145* Height *6'* Number of Dependents _____

Type of certificate held: College *36* Secondary *Divisional High School* Valid until _____ 19*40*

Date degree granted: A. B. *June* B. S. _____ M. A. _____ Major in *History* Minor in *Economics*

Type of Position

Location of School

Period of Teaching

Source of Credits: H. S. *Burlington* Units *17* College *Western Teachers College* Sem. Hrs. *135*

Distribution of Credits:

Sociology *3* Economics *23* Chemistry _____ Physics *5* Education *21* English *18* Mathematics *4* History *30*

Biological Sciences *9* Agriculture _____ Geography *3* French *14* Latin _____ Other Language _____ Phy. Ed. *2*

Drawing _____ Home Economics _____ Music *2* Manual Training _____

Commercial _____ Military Science _____ Others _____ Grand Total Sem. Hrs. *135*

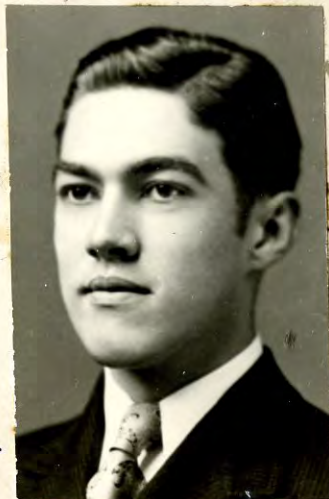

Extra-Curricula Activities

1. In what church activities have you participated? B. Y. P. U. and Sunday School
2. Of what civic organization are you a member? _____
3. Of what fraternal organization are you a member? _____
4. Can you direct Boy's or Girls' Club Work? _____ Boy Scouts? _____ Camp Fire Girls? _____
5. Can you direct dramatics? Yes Societies? yes Declamations? yes Debates? yes
6. What athletics can you coach? Baseball
7. Do you sing? Yes What musical instruments can you play? _____
8. Can you teach penmanship? yes Do you hold a penmanship certificate? yes
9. Can you conduct musical organizations? _____
10. Can you direct music in grades? _____
11. Can you direct health work in the grades? yes
12. Can you give instruction in Military Science? _____

References:

Head of Major Department Dr. J. M. Spickler

Head of Minor Department Dr. J. M. Spickler

Critic Teacher Miss Polly McChare

One other faculty member acquainted with you and your work _____

Three individuals outside of the faculty capable of estimating your ability:

| NAME |
|-----------------------|
| <u>J. E. Kirkwood</u> |
| <u>Geo. J. Maurer</u> |
| <u>H. S. Hensley</u> |

| Address | DATE |
|-------------------|------------|
| <u>Burlington</u> | <u>Ky.</u> |
| <u>Grant</u> | <u>Ky.</u> |
| <u>Grant</u> | <u>Ky.</u> |
| <u>Boone Co.</u> | <u>" "</u> |

Can go to work
Feb 149

Western Kentucky State College, Bowling Green, Ky.

Student Specifications for Position

Name: ~~Mr.~~ Mrs. Miss McNeil Frances Mills Cedar House 1409J
Last First Middle Bowling Green Address Phone
Clinton, Ky. Same 2023
Home Address Telegraph Address Phone

Position desired Librarian English
First Choice Second Choice

Locality preferred _____ Locality not accepted _____

Salary expected: Minimum _____ Desired _____

Church: Membership Baptist Preference _____

Single _____ Married ☒ Widowed _____ Widower _____ Divorced _____

Age 22 Weight 120 Height 5 ft. 6 in Number of dependents none

Type of certificate held: H. S. ☒ Grades _____ Supervision _____ Valid until _____, 19 _____

Date degree granted: A.B. _____ B.S. Jan 29 M.A. _____ Major in Ed. Sci. Minors in Eng

Teaching experience:

Type of Position Location of School Period
Librarian Russellville, Ky 1949

Source of credits: H. S. Clinton Units 16 College Western State Semester Hrs. 138 2/3

Distribution of Credits:

Sociology _____ Economics _____ Chemistry _____ Physics _____ Education 33 1/2 English 18 Mathematics 2 2/3
History 2 2/3 Biological Sciences 10 2/3 Agriculture _____ Geography 2 2/3 French _____ Latin _____ Other Language 5 1/3
Phy. Ed. 3 Drawing 18 2/3 Home Economics _____ Music 5 1/3 Manual Training _____ Commercial _____ Military _____
Science _____ Library Science 2 2 Others 4 1/2 Grand Total Semester Hrs. 133 2/3

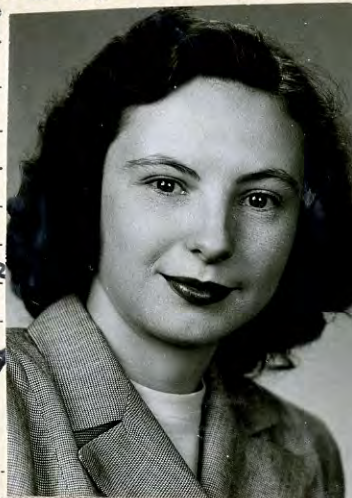

Extra-Curricula Activities

1. In what church activities have you participated? *Young Peoples Work*
2. Of what civic organization are you a member?
3. Of what fraternal organization are you a member?
4. Can you direct boys' or girls' club work? *yes* Boy Scouts? Camp Fire Girls? ☒
5. Can you direct dramatics? *yes* Societies? Declamations? Debates?
6. What athletics can you coach?
7. Do you sing? What musical instruments can you play?
8. Can you teach penmanship? *yes* Do you hold a penmanship certificate? *yes*
9. Can you conduct musical organizations?
10. Can you direct music in grades? *yes*
11. Can you direct health work in grades? *yes*
12. Can you give instruction in Military Science?

References:

Head of Major Department *Mrs. Sara Harris*
 Head of Minor Department *Dr. Gordon Wilson*
 Critic Teachers *Miss Carolyn Newberry : Mrs. M. C. Ford*
 One other faculty member acquainted with you and your work *Miss Margie Helton*
 Three individuals outside of the faculty capable of estimating your ability:

| NAME |
|----------------------------|
| <i>Rev. J. A. Tallis</i> |
| <i>Mr. Dennis McDaniel</i> |
| <i>Mrs. Evelyn Reep</i> |

| ADDRESS |
|--|
| <i>513 11th St. Bowling Green, Ky.</i> |
| <i>High. Hickman Co. Schools, Clinton, Ky.</i> |
| <i>College Heights, Bowling Green, Ky.</i> |

Western Kentucky State College, Bowling Green, Ky.

Student Specifications for Position

Date 1-6, 1949

Name: Mr. Mrs. Miss McNeil Patricia Cedar House 1409-J
 Last First Middle Bowling Green Address Phone
4112 Sunset Ave. Lou. Ky. Shawnee 1339

Home Address Telephone Address Phone
 Position desired Coaching & teaching
 First Choice Second Choice

Locality preferred..... Locality not accepted.....

Salary expected: Minimum..... Desired.....

Church: Membership First Christian Preference.....

Single..... Married ☒ Widow..... Widower..... Divorced.....

Age 22 Weight 170 Height 6'2" Number of dependents one

Type of certificate held: H. S. ☒ Grades..... Supervision..... Valid until....., 19.....

Date degree granted: A.B..... B.S. 6-3-49 M.A..... Major in Phy. Ed. Minors in Biol. & Eng.

Teaching experience:

Type of Position Location of School Period of Teaching
Coaching Russellville, Ky 1949

Source of credits: H. S. Manual Units..... College Western State Semester Hrs. 128 1/2

Distribution of Credits:

Sociology..... Economics..... Chemistry..... Physics..... Education 23 1/3 English 18 2/3 Mathematics.....
 History 5 1/3 Biological Sciences 18 2/3 Agriculture..... Geography 9 2/3 French..... Latin..... Other Language 5 1/3
 Phy. Ed. 36 1/2 Drawing..... Home Economics..... Music..... Manual Training..... Commercial..... Military
 Science..... Library Science..... Others 11 1/2 Grand Total Semester Hrs. 129



Extra-Curricula Activities

1. In what church activities have you participated?.....
2. Of what civic organization are you a member?.....
3. Of what fraternal organization are you a member?.....
4. Can you direct boys' or girls' club work? yes Boy Scouts?..... Camp Fire Girls?.....
5. Can you direct dramatics?..... Societies?..... Declamations?..... Debates?.....
6. What athletics can you coach? Football, Basketball, Baseball
7. Do you sing?..... What musical instruments can you play?.....
8. Can you teach penmanship?..... Do you hold a penmanship certificate?.....
9. Can you conduct musical organizations?.....
10. Can you direct music in grades?.....
11. Can you direct health work in grades? yes
12. Can you give instruction in Military Science?.....

References:

Head of Major Department Ted Hornback
Head of Minor Department H. L. Stephens
Critic Teachers Wero Downing
One other faculty member acquainted with you and your work Judson R. Griffin
Three individuals outside of the faculty capable of estimating your ability:

Ray Baer NAME
Geo. J. A. Lollis
Dr. M. W. Shreve

St. Xavier A. S. Lou. Ky. ADDRESS
513 11th St. Bowling Green, Ky.
Sunset Dr. Bowling Green, Ky.

Student Specifications For Position

Date December 8 1930

Name: Mr. Mrs. Miss

Burdell McNeill 1315 Chestnut St.

Last First Middle Bowling Green Address Phone

Water Valley, Kentucky

Home Address Telephone Address Phone

Position desired

History French or English

First Choice

Second Choice

Locality preferred

Locality not accepted

Salary Expected: Minimum

Desired

Church: Membership

C. Presbyterian Preference

Single

Yes Married

Widow

Widower

Divorced

Age

34

Weight

126

Height

5 ft 4 in

Number of Dependents

2

Type of certificate held: College

Life

Secondary

Valid until

19

Date degree granted: A. B.

1924

B. S.

M. A.

Major in

History

Minor in

English

Type of Position

Location of School

Period of Teaching

Principal Uniontown, Ky. one year
Head of History Dept. Bethel College, McKenzie, Tenn. 4 years
Head of Math. Dept. Algonac, Michigan 1 year

Source of Credits: H. S.

16

Units

17

College

Western State College, Ky.

Sem. Hrs.

130

Distribution of Credits:

Sociology

3

Economics

3

Chemistry

5

Physics

Education

24

English

18

Mathematics

7

History

30

Biological Sciences

5

Agriculture

Geography

3

French

13

Latin

Other Language

Phy. Ed.

8

Drawing

2

Home Eco.

6

Music

8

Manual Training

Commercial

Shorthand

Military Science

Others

Grand Total Sem Hrs

130

and typing



Extra-Curricula Activities:

1. In what church activities have you participated? *Young Peoples' Activities, Sunday School*
2. Of what civic organization are you a member?.....
3. Of what fraternal organizations are you a member?.....
4. Can you direct Boy's or Girls' Club Work?..... *yes* Boy Scouts?..... Camp Fire Girls?..... *yes*
5. Can you direct dramatics?..... *yes* Societies..... *yes* Declamations?..... *yes* Debates?..... *yes*
6. What athletics can you coach?..... *Girls' Basketball and Girls' Softball*
7. Do you sing?..... *yes* What musical instruments can you play?..... *Piano - Violin*
8. Can you teach penmanship?..... Do you hold a penmanship certificate?..... *No*
9. Can you conduct musical organizations?..... *Glee Club Chorus*
10. Can you direct music in grades?..... *yes*
11. Can you direct health work in the grades?..... *yes*
12. Can you give instruction in Military Science?.....

References:

Head of Major Department *Dr. A. M. Stimples*
Head of Minor Department *Dr. A. M. Leiper*
Critic Teacher *Mrs. Beal*
One other faculty member acquainted with you or your work *Prof. J. R. Whitmer*
Three individuals outside of the faculty capable of estimating your ability:

| NAME |
|----------------------------|
| <i>Prof. A. J. Rydolph</i> |
| <i>John L. Beatty</i> |
| |
| |
| |

| ADDRESS |
|----------------------------|
| <i>McKenzie, Tennessee</i> |
| |
| |
| |

Employed: Shades, Munfordsville, Ky.

Student Specifications for Position

Name: Mr. Mrs. Miss McNeill Louise - 422-15th Street 562
Mitchellville Tenn. Gallatin Tenn. 44 W Portland
Last First Middle Bowling Green Address Phone
Home Address Telephone Address Phone
Position desired H. S. or Second Gr. Elementary
First Choice Second Choice
Locality preferred Small town Locality not accepted
Salary expected: Minimum Desired
Church: Membership Baptist Preference
Single yes Married Widowed Widower Divorced
Age 34 Weight 104 Height 5-3 Number of Dependents none
Type of certificate held: College Secondary Valid until
Date degree granted: A. B. Aug. 34 B. S. M. A. Major in Ed. Minor in Geog.
Teaching Experience: 13 yrs



Type of Position Location of School Period of Teaching
1-2 Grades Mitchellville Tenn. 13 years

Source of Credits: H. S. ✓ Units College ✓ Sem. Hrs. 134

Distribution of Credits:

Sociology 6 Economics Chemistry Physics Education 31 English 16 Mathematics 3
History 13 1/2 Biological Sciences 5 Agriculture 3 Geography 26 French Latin Other Lan-
guage Phy. Ed. 1 1/2 Drawing 5 Home Economics Music 9 Manual Training Commercial
Military Science Others 15 Grand Total Sem. Hrs. 119

156 lectures

Extra-Curricula Activities

1. In what church activities have you participated? *None*
2. Of what civic organization are you a member? *None*
3. Of what fraternal organization are you a member? *None*
4. Can you direct Boys' or Girls' Club Work *yes* Boy Scouts? Camp Fire Girls?
5. Can you direct dramatics? *yes* Societies? *yes* Declamations? *no* Debates? *no*
6. What athletics can you coach? *none*
7. Do you sing? *yes* What musical instruments can you play? *Piano*
8. Can you teach penmanship? *yes* Do you hold a penmanship certificate? *yes*
9. Can you conduct musical organizations? *no*
10. Can you direct music in grades? *no*
11. Can you direct health work in the grades? *yes*
12. Can you give instruction in Military Science? *No*

References:

Head of Major Department *Dr. Lee Jones*

Head of Minor Department *Miss Ella Jefferies*

Critic Teacher *Mrs. Carolyn Seaward*

One other faculty member acquainted with you and your work *Miss Mary I. Cole*

Three individuals outside of the faculty capable of estimating your ability:

NAME

Winnie Ross Cherry

Mrs. Paul Yokley

Mrs. O. M. Moore

ADDRESS

Franklin, Kentucky

Mitchellville, Tennessee

Portland, Tennessee

Student Specifications For Position

Name: Mr. Mrs. Miss McNeill Nova Beatrice Date February 25 1931
Water Valley, Ky. Last First Middle Bowling Green Address Phone
 Home Address Telegraph Address Phone
 Position desired 3rd and 4th Grades 5th and 6th Grades
 First Choice Second Choice
 Locality preferred City School Locality not accepted None
 Salary Expected: Minimum 24.00 Desired 30.00
 Church: Membership C. Presbyterian Preference C. Presbyterian
 Single Yes Married _____ Widow _____ Widower _____ Divorced _____
 Age 19 Weight 110 Height 5ft 1" Number of Dependents None
 Type of certificate held: College _____ Secondary _____ Valid until for Life 19____
 Date degree granted: A. B. _____ B. S. _____ M. A. _____ Major in _____ Minor in _____



Type of Position

Location of School

Period of Teaching

Source of Credits: H. S. _____ Units 16 College _____ Sem. Hrs. 69

Distribution of Credits:

Sociology _____ Economics _____ Chemistry _____ Physics _____ Education 14 English 12 Mathematics 4 History 6
 Biological Sciences 10 Agriculture 2 Geography 3 French 10 Latin _____ Other Language _____
 Phy. Ed. _____ Drawing 2 Home Eco. 2 Music 2 Manual Training _____
 Commercial _____ Military Science _____ Others 2 Grand Total Sem Hrs. 69

Librarian Portland, Tenn.

Student Specifications for Position

Name: Mr. Mrs. Miss *McNeill, Sara* Date *Feb 28*, 193*8*
422-15th St 5623
 Last First Middle Bowling Green Address Phone
Mitchellville Tenn. Ballatin Tenn. Portland Tenn. -446
 Home Address Telegraph Address Phone
 Position desired *Librarian* *English Teacher*
 First Choice Second Choice
 Locality preferred *Small town* Locality not accepted
 Salary expected: Minimum *\$100.00* Desired *\$125.00*
 Church: Membership *Baptist* Preference
 Single ☒ Married ☐ Widow ☐ Widower ☐ Divorced ☐
 Age *21* Weight *109* Height *5'3"* Number of Dependents *none*
 Type of certificate held: College ☐ Secondary ☐ Valid until _____, 19____
 Date degree granted: A. B. ☒ B. S. ☐ M. A. ☐ Major in *Eng.* Minor in *Lib. Sc.*
 Teaching Experience: *Phys. Ed.*



Type of Position

Location of School

Period of Teaching

Source of Credits: H. S. ☒

Units _____ College ☒

Sem. Hrs. *148*

Distribution of Credits:

Sociology *6* Economics _____ Chemistry _____ Physics _____ Education *31* English *32* Mathematics *4*
 History *6* Biological Sciences *12* Agriculture _____ Geography _____ French *6* Latin _____ Other Lan-
 guage *12* Phy. Ed. *20* Drawing _____ Home Economics _____ Music _____ Manual Training _____ Commer-
 cial _____ Military Science _____ Others *19* Grand Total Sem. Hrs. *148*

Extra-Curricula Activities

1. In what church activities have you participated? None
2. Of what civic organization are you a member? None
3. Of what fraternal organization are you a member? None
4. Can you direct Boys' or Girls' Club Work yes Boy Scouts? yes Camp Fire Girls? yes
5. Can you direct dramatics? yes Societies? yes Declamations? no Debates? no
6. What athletics can you coach? Any which girls participate in
7. Do you sing? no What musical instruments can you play? none
8. Can you teach penmanship? yes Do you hold a penmanship certificate? no
9. Can you conduct musical organizations? no
10. Can you direct music in grades? no
11. Can you direct health work in the grades? yes
12. Can you give instruction in Military Science? no

References:

Head of Major Department Mr. Gordon Wilson
 Head of Minor Department Miss Edna Both
 Critic Teacher Mr. Matthews
 One other faculty member acquainted with you and your work Miss Margie Helms
 Three individuals outside of the faculty capable of estimating your ability:

NAME

ADDRESS

Mr. W. T. Hardison
Mrs. Dick Harsch
Mrs. Ewing Thurmond

Portland Tennessee
Ballatin, Tennessee
Franklin, Kentucky