

Western Kentucky University

TopSCHOLAR®

WKU Archives Records

WKU Archives

2-1925

UA11/1 Teachers College Heights, Vol. 8, No. 3

WKU Public Affairs

Follow this and additional works at: https://digitalcommons.wku.edu/dlsc_ua_records



Part of the [Curriculum and Instruction Commons](#), [Higher Education Administration Commons](#), [Leadership Studies Commons](#), and the [Mass Communication Commons](#)

This Newsletter is brought to you for free and open access by TopSCHOLAR®. It has been accepted for inclusion in WKU Archives Records by an authorized administrator of TopSCHOLAR®. For more information, please contact topscholar@wku.edu.

Teachers College Heights

Entered as second-class matter December 18, 1916, at the Post Office at Bowling Green, Kentucky, under an Act of August 24, 1912.

Published Bi-Monthly by
The Western Kentucky State Normal School and Teachers College

Vol. 8

Bowling Green, Ky., February, 1925.

No. 3.

SPRING TERM ANNOUNCEMENTS

Registration for the Spring term of 9 weeks commences April 6th and continues until April 11th. A student may register for full credit from April 6th to April 8th, inclusive, after which time only one half of the regular program may be carried. There will be no registrations after April 11th at 11:30 a. m. The average student load in the college field will be 8 semester hours, the maximum 9 semester hours; the average high-school load will be 1 unit of work, the maximum $1\frac{1}{4}$ units. The average college load of 8 semester hours will entail 16 hours per week in class; the unit of high-school work will require 20 hours of class work.

All new students are requested to send transcripts of their high-school credit at least two weeks in advance to Miss Mary Stallard, registrar of Teachers College. No high-school student is permitted to carry college work unless at least 13 units have been completed and college work can be taken only under the condition that the courses presented have been completed at a previous date. Senior college students are required to take their work in the starred subjects which are of senior college rank.

Procedure for Registration

New students are requested to first register in the office of the Registrar. All students will receive a copy of the program of courses, 1 current term card, 1 copy of certificate requirements, and two program cards. Tables will be provided in the halls on which students may make their programs. In selecting

courses, avoid conflicts between subjects; and do not take duplicate courses. The college catalog gives complete course descriptions. After the program has been selected, carefully fill out the cards and present them to the Faculty representative in the room west of the stage. After being checked here for accuracy, the cards are taken to the east side of the stage where fees are paid. Each student is expected to pay an incidental fee of \$2.50 which entitles one to tickets to athletic events and numbers of the Lyceum program. Students are asked to make their checks out on the banks in which their money is deposited.

General Announcements Concerning Certificates.

The Provisional Certificate of second grade is granted with the completion of 4 units of high-school work, two of which must be completed at this institution. The Provisional Certificate of first grade is granted with the completion of 8 units, four of which must be earned at this institution.

The Standard Elementary Certificate is granted with the completion of 16 units of prescribed and elective work.

A graduate of an accredited high school may complete 16 semester hours of college work which apply on the required college courses for the Elementary College Certificates and be granted a Provisional Certificate of secondary grade.

The Elementary College Certificate is granted with the successful completion of 32

semester hours of required and elective work, sixteen of which must be completed at this institution.

The Advanced Certificate is granted with the completion of 64 semester hours of required and elective work, 32 of which must be completed at this institution. The requirements for the college degrees are to be found in the college catalog. No certificate is granted until the student has demonstrated his ability to write as well as 75 on the Zaner scale. Physical Education is a requirement on every certificate.

SPRING TERM HIGH-SCHOOL COURSE

Subject	Credit Unit	Hour	Days
Algebra 1	$\frac{1}{2}$	7:30- 9:20	Daily
Oral and Writ. Eng...	$\frac{1}{2}$	10:10-12:00	Daily
General Science	$\frac{1}{2}$	1:20- 3:10	Daily
Agriculture	$\frac{1}{2}$	3:20- 5:10	Daily
Community Activities	$\frac{1}{2}$	7:30- 9:20	Daily
School Management	$\frac{1}{2}$	10:00-12:00	Daily
Public School Music..	$\frac{1}{4}$	11:10-12:00	Daily
Physical Education....	$\frac{1}{4}$	11:10-12:00	Daily
English History	$\frac{1}{2}$	1:20- 3:10	Daily
Prin. of Geography....	$\frac{1}{2}$	3:20- 5:10	Daily

SPRING TERM COLLEGE COURSES

*Signifies Senior College Courses			
Subject	Credit	Hour	Days
Class Management	2 s. h.	7:30	MTThF
Technique of Teaching...	2 s. h.	8:30	MTThF
Observation and Partic...	1 s. h.	10:10	MW
Psychology, Educational..	3	10:10	Daily
Modern Amer. History.....	3	1:20	Daily
Survey of Literature.....	3	2:20	Daily
*Teach. Hi. Sch. Subjects	3	3:20	Daily
*Co. & State Sch. Admin.	3	8:30	Daily
*Rural Social Problems....	3	10:10	Daily
*Educational Research ...	3	1:20	Daily
General Agriculture	2	11:10	MTThF
P. S. Music Methods.....	2	11:10	Daily
Physical Education	2	11:10	Daily

Western Kentucky State Teachers College and Normal School

Summer School 1925 || June 8th } Bowling Green, Kentucky } Spring Term 1925 || April 6th
"An Institution with a Soul"

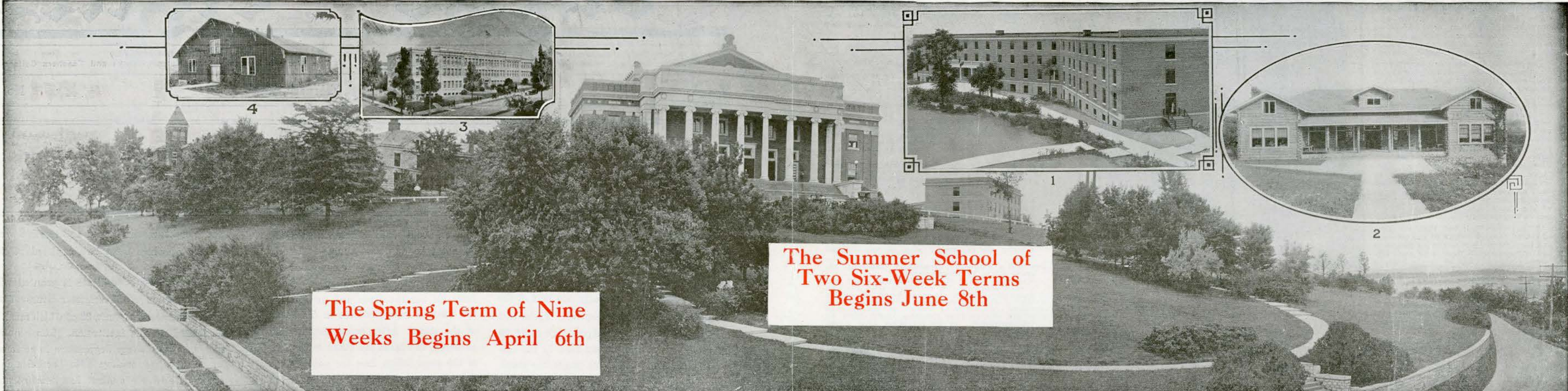

The Spring Term of Nine Weeks Begins April 6th

The Summer School of Two Six-Week Terms Begins June 8th

The above picture, including the inserts, shows the buildings now constructed on College Heights with the exception of the Manual Arts Building, the Model Rural School, the barn on the farm, the dairy, the creamery, the poultry houses and the small buildings in Cherryton. The main picture is a north-western view of College Heights made from the top of a house a few hundred yards away. The buildings shown in the main picture beginning on the left are, respectively: Recitation Hall, Cabell Hall, Administration Building, and J. Whit Potter Hall. Only a small part of J. Whit Potter Hall is shown in the main

picture. Insert No. 1 is a complete picture of J. Whit Potter Hall. Another wing is to be added to this building when the finances of the institution will permit. Insert No. 2 is the Cedar Log House, better known as the Senior House. This building was constructed from cedar logs and made possible largely as a result of student work and contributions. It is one of the most attractive buildings of its kind ever constructed. It is temporarily being used as a Library. Insert No. 3 is an excellent picture of the new Training School Building, which is now being con-

structed on the site formerly occupied by the Barracks. Insert No. 4 shows a temporary Gymnasium made possible largely through the loyalty, work and contributions of students of the institution. The new Training School Building will have a magnificent gymnasium with a large seating capacity. The Manual Training Building has been finished and is now occupied. It is an attractive building constructed with a view of meeting the needs of the Department of Manual Arts. The picture of this building is not shown above.



The New Manual Arts Building, recently constructed on College Heights. This building is not included in the group of buildings shown above. The Manual Training School will be in active operation during the entire Summer School of twelve weeks.



The New Model Rural School conducted on the campus of the institution. This building is not included in the group shown above. The Rural School will be in operation during the first six weeks of the Summer School which begins June 8th.

Established by the State of Kentucky for the Preparation of Teachers for Elementary and High Schools, both Rural and City.

FREE TUITION

Faculty composed of College and University Trained Teachers; Nearly 3000 Students Enrolled Last Year.
 Standard College Courses leading to A. B. and B. S. Degrees. Recognized by leading Colleges and Universities in America.

Emphasizes

- The Training of Efficient Teachers.
- Vocational Courses for Teachers of Agriculture and Home Economics.
- Extension and Correspondence Work for Teachers in Service.
- Physical Education and Athletic Sports to train for Coaching Work, for both Men and Women.
- Preparing Teachers of Public School Music, Piano, and Voice.
- Strong Courses in Manual Arts Preparing for Supervision Work.

Expenses Very Low

Modern, Well-Supervised Home for Girls. Splendid Moral and Religious Atmosphere

Summer School of Two Six-Week Terms

Any student in Kentucky, regardless of the county in which he lives, is now entitled to free instruction at this institution. Write for catalog giving information as to dates of openings, expenses, courses of study, requirements for Certificates and Degrees, and other such matters.

Address
H. H. CHERRY, President
 BOWLING GREEN, KENTUCKY

After you have read this publication kindly post these two pages in a prominent place.

We Will Meet You In Louisville

The Western State Teachers Colleges and Normal School will have headquarters on the mezzanine floor of the Seelbach Hotel, Louisville, during the session of the Kentucky Educational Association which meets April 22-25, 1925. The institution will open headquarters on Tuesday morning, April 21st, and close on Saturday afternoon, April 25th.

The institution urges former students to be sure to call at headquarters and make themselves at home. A most cordial invitation is extended to everybody and especially former students.

The annual Get-Together meeting of all students of the Western Normal and Teachers College will take place Friday afternoon from 4:00 to 7:30 in the auditorium of the Seelbach Hotel. A banquet of seven or eight hundred plates will be served for \$1.00 per plate. Every former student is not only asked but urged to be present at this banquet. All who desire to be present should send \$1.00 at the earliest possible moment to Miss Florence Schneider, Western Teachers College, Bowling Green, Kentucky. This should be done at once, as several hundred have already indicated their purpose to be present. It is earnestly desired to make this banquet one of the outstanding experiences in the life of College Heights.

It is earnestly hoped that the predominant characteristics of the meeting and the banquet will be that spontaneity and warmth which flow from good fellowship and a unity of ideals. There will be no formal program. Everybody is on the program and a minute speech is the limit.

We earnestly hope that every former student will tell other former students about the Get-Together Meeting and the Banquet and urge them to be present. The forthcoming meeting is going to be, without question, the greatest in the history of the institution.

A special train will be run to Louisville by the L. & N. for the benefit of the faculty and students of the Western Normal and Teachers College. A very low rate has been secured. The train will leave Bowling Green at 5:00 a. m. April 24th and return some time Saturday night. The number of students who will attend the K. E. A.



Seelbach Hotel, Where the Western Normal and Teachers College will have its headquarters

this year will, according to present signs, eclipse all previous records. We hope you are making your arrangements to be there.

WE WILL MEET YOU AT THE HEADQUARTERS OF THE INSTITUTION ON THE MEZZANINE FLOOR OF THE SEELBACH DURING THE SESSION OF THE KENTUCKY EDUCATIONAL ASSOCIATION.

WE WILL LOOK FOR YOU AT THE BIG GET-TOGETHER MEETING AT THE BANQUET IN THE AUDITORIUM OF THE SEELBACH FROM 4:00 TO 7:30 FRIDAY, APRIL 24TH.

HOW TO SECURE A CERTIFICATE

If you hold no certificate:

- (1) This institution will grant you a Provisional Certificate, second grade, good for two years, for nine weeks' work done in the spring semester, twelve weeks in the summer school, and three-fourths of a high school unit done by correspondence. Or if you have one high school unit credit for nine weeks done in the spring semester, and twelve weeks in the summer school. Or if you have two high school units this certificate may be granted you for either nine weeks in the spring semester and six weeks in the summer school, or for twelve weeks done in the summer school, or if you have more than two units of high school work, residence during the two six-weeks' summer terms is required to secure this certificate.
- (2) A Provisional Certificate, first grade, valid for two years may be granted you provided you have one semester residence work here and five high school units credit, for nine weeks done in the spring term and twelve weeks done in the summer school. Or if you have one semester's previous residence and six high school units, it may be granted you for nine weeks done in the spring school and six in the summer school or two six-weeks' terms of the summer sessions.
- (3) A Standard Elementary Certificate, valid for three years, may be granted if you have one semester previous residence work and thirteen high school units, for nine weeks' work in the spring semester and twelve weeks done in the summer school.

If you have a Provisional Elementary Teachers' License of First Grade (made by examination):

The State Board of Education will grant you a renewal of this certificate good for two years for two high school units of work and six weeks' residence here. This renewal may be secured by attending nine weeks of the spring semester and the two six-weeks' terms of the summer school. If you have one high school unit, the renewal may be granted for attending twelve weeks in the summer school. If you have two high school units, it may be granted for six weeks' work in the summer term.

If you hold a Standard Elementary Teachers' License (made by examination):

The State Board of Education will grant you a re-issuance of this certificate good for two years for sixteen semester hours of college work. This renewal may be granted if you attend two six-week terms of the summer school and do four semester hours' work by correspondence, or by attending nine weeks of the spring semester, six weeks of the summer school, and do one hour by correspondence.

A high school graduate attending the spring and summer terms may be granted a Provisional certificate for sixteen semester hours of college work prescribed on Elementary College certificate, thus securing college credit as well as the certificate.

All certificates granted may be converted to the next highest class by doing additional academic and professional work here without further examination.

FREE TUITION FOR EVERYBODY IN KENTUCKY

The recent Legislature of Kentucky removed the boundary line between the Eastern and the Western Teachers College. Students who live in any part of Kentucky can now enter either college on free tuition. In fact, any student in Kentucky, regardless of the county in which he lives, is now entitled to free instruction in this institution.

POSITIONS FOR TEACHERS

Boards of education, trustees and county superintendents who will be in need of additional teachers for next year are invited to call on us for assistance and recommendations. We have some unusually well qualified men and women whom we shall be glad to recommend, if you will let us know your needs.

The Summer School Number OF

Teachers College Heights

The SUMMER SCHOOL number of Teachers College Heights will be a publication of eight pages and will give full information concerning the Summer Schools. Persons desiring a copy should write

H. H. CHERRY, President,
Western State Teachers College,
Bowling Green, Kentucky.

ENTRANCE TO MAMMOTH CAVE

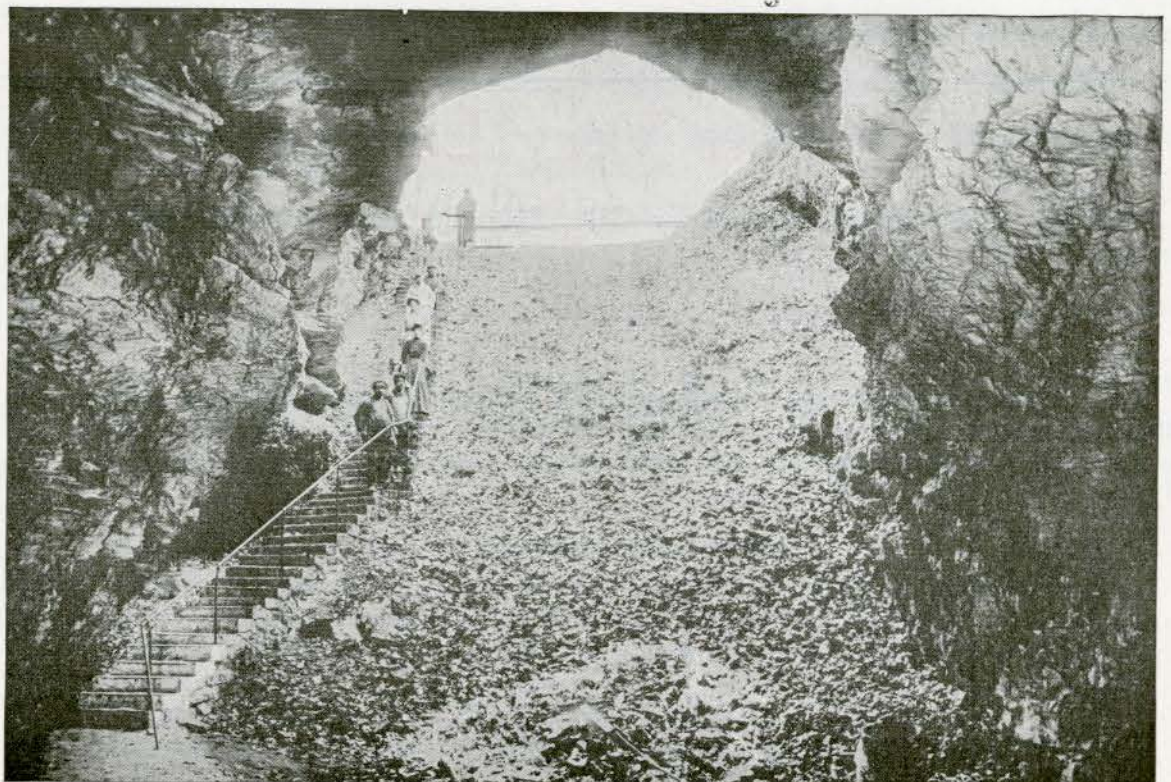

Mammoth Cave, one of the wonders of the world, is situated only 28 miles from Bowling Green. Many trips are made to see this wonder each year, by rail, by water, by automobile, and by foot. The ex-

pense is nominal and only a short time is needed to view the beauties and the marvels that have been wrought by nature in Mammoth Cave and other nearby underground chambers.