

Western Kentucky University

TopSCHOLAR®

WKU Archives Records

WKU Archives

4-1927

UA11/1 Teachers College Heights, Vol. 9, No. 6

WKU Public Affairs

Follow this and additional works at: https://digitalcommons.wku.edu/dlsc_ua_records



Part of the [Curriculum and Instruction Commons](#), [Higher Education Administration Commons](#), [Leadership Studies Commons](#), and the [Mass Communication Commons](#)

This Newsletter is brought to you for free and open access by TopSCHOLAR®. It has been accepted for inclusion in WKU Archives Records by an authorized administrator of TopSCHOLAR®. For more information, please contact topscholar@wku.edu.

WESTERN KENTUCKY UNIVERSITY

ARCHIVES

Teachers College Highlights

Entered as second-class matter December 18, 1916, at the Post Office at Bowling Green, Kentucky, under an Act of August 24, 1912.

Published Bi-Monthly by
The Western Kentucky State Normal School and Teachers College

Vol. 9.

Bowling Green, Ky., April, 1927.

No. 6.

September 20, 1927 --- OPENING OF FALL SESSION --- September 20, 1927

SUMMER SCHOOL BEGINS JUNE 6, 1927

. . . . Ten Weeks Summer School — The Value of Twelve Weeks

JUNE 6 — JULY 9 JULY 11 — AUGUST 13

A Summer of Recreation and Professional Growth



ADMINISTRATION BUILDING

"Where summer's beauty
Midst of winter stays,
And winter's coolness
Spite of summer's rays"

Bowling Green in Summer Time

The Western Kentucky Teachers College offers excellent opportunities to study and work out credits during the summer session. The work offered is difficult; it could not be else and justify the credit offered. At the same time, every effort is made to make this work as pleasant and inspirational as is possible.

This institution is magnificently situated. It is located on a dome rising high above the business section of the city, and from whose top spreads in every direction one of the finest panoramas the country affords. Naturally, it gets a bit hot here during July and August, but whatever breeze may exist anywhere in this section is certainly available on the Hill. There is plenty of shade and green grass, and in the intense thrill of work, personal contacts and exquisite scenery, the warmth of the summer is but incidental.

POSITIONS FOR TEACHERS

Boards of education, trustees and county superintendents who will be in need of additional teachers for next year are invited to call on us for assistance and recommendations. We have some unusually well qualified men and women whom we shall be glad to recommend, if you will let us know your needs.



A COOL RETREAT FROM SUMMER HEAT

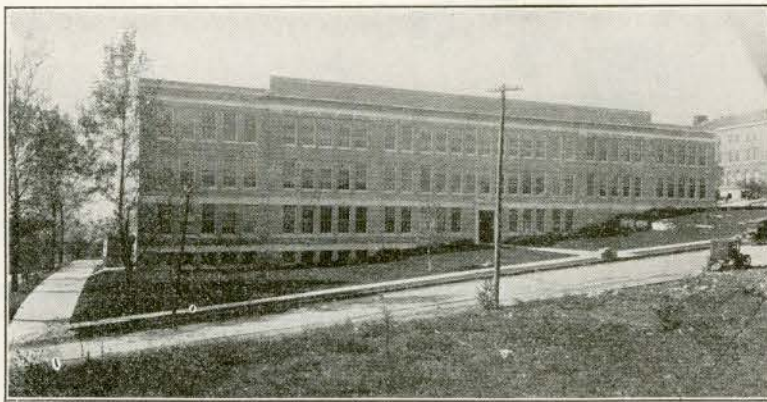

THE HANDSOME AND COMMODIOUS TRAINING SCHOOL BUILDING

During the first term of the Summer School demonstration work will be offered in the Kindergarten and Primary sections and also in the Intermediate, Junior and Senior High School departments. This demonstration work will be under the direction of experts. Those who expect to teach in any of the grades or departments men-

tioned will derive invaluable suggestions from observing this work. The teachers are specialists in their fields and the various departments have been completely equipped with most attractive and efficient physical material. Methods and devices used will be an inspiration to any teacher.

Tommye Baker, A. B., Western, is teaching in the department of Geography. Miss Martha Jones, A. B., Wellesley, has courses in English.

Do You Know That Western Kentucky State Teachers College

Is a member of the SOUTHERN ASSOCIATION of COLLEGES, the KENTUCKY ASSOCIATION, and the AMERICAN ASSOCIATION of TEACHERS COLLEGES, thus assuring you a just recognition of your DEGREE elsewhere as well as in our own State?

Is located in a city of CULTURE; a city of SCHOOLS and CHURCHES, whose citizens are church-going people, and who welcome our students into their midst?

Has an ALUMNI ASSOCIATION dating back to the 80's, numbering among its members thousands of leading men and women of Kentucky as well as other states, all of whom will welcome you into "the fold"?

Has a FACULTY BOTH LARGE AND ABLE—a sympathetic one, exercising a personal interest in each student while here and after graduation?

Offers you FREE TUITION and good BOARD at rates that will enable you to complete the A. B. or the B. S. course on ABOUT ONE-HALF THE OUTLAY OF MONEY required at most colleges of as wide influence and equal prestige?

Invites those students who play almost any kind of musical instrument to join the ORCHESTRA, BAND, and OTHER MUSIC ORGANIZATIONS, where they are under the FREE INSTRUCTION and DIRECTION of an expert?

Has a Lyceum Course to which tickets of admission are given students on registration? Some of the numbers given during the current year have been by Homer, Melius, Mojica, Spalding, and Keener. Dr. Vincent and Dr. Sternheim have delivered addresses of outstanding literary importance. Admission is also provided to contests in every field of athletics. Prominent lecturers for the summer session are Drs. Griggs, Suhrie, and Noe.

Furnishes HIGH SCHOOL GRADUATES an opportunity to secure a provisional CERTIFICATE upon completion of 16 hours of college work, the STANDARD CERTIFICATE 64 hours, and the DEGREE 128 hours?

Has been receiving MORE CALLS FOR TEACHERS of HOME ECONOMICS and AGRICULTURE in the Smith-Hughes schools of Kentucky and other states than we can supply?

Is a member of the SOUTHERN INTERCOLLEGIATE ATHLETIC ASSOCIATION?

Offers REDUCED RAILROAD RATES to students attending the Summer School from stations in Alabama, Kentucky, Mississippi and Tennessee? Will send you for the asking a COMPLETE CATALOG giving the courses of study, including MUSIC, DRAWING, MANUAL ARTS, MATHEMATICS, SCIENCE, and a dozen or more others?

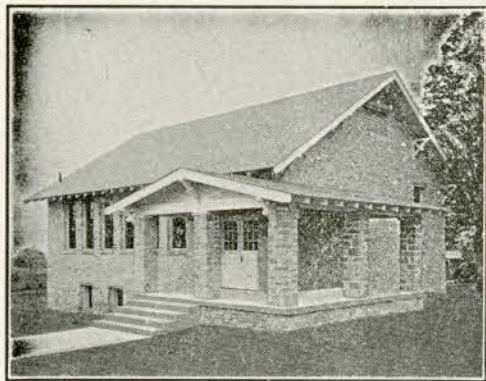

Directed Teaching in Rural School

This institution maintains on its campus a model rural school taught by an expert in rural life. Forty children from neighboring rural districts make up its student body. The purpose of this school is twofold: to furnish an opportunity for students who expect to teach in rural communities (1) to observe ideal activity of this kind, (2) to do actual directed teaching with the classes of the school. Western Kentucky Teachers College is doing all in its power to send students back in the rural districts of the State prepared to raise the standard of teaching in these regions.

New Teachers

In response to the call for new teachers, as a result of the enlarged student body, we have several new members of the faculty this semester.

Dr. J. L. Morris, who received his Ph. D. from the University of Illinois last June, is now teaching French and History in the college department. Miss Elsie Hess, who holds a B. S. degree from the University of Wisconsin, is teaching in the Home Economics Department. Mr. T. H. Likens teaches Mathematics in the Normal Department; he finished the A. B. course here the last semester. Miss Edith Mayfield is teaching high school English. Miss Mayfield took her Master's degree from Peabody last August. In the training school Miss Harriett Idol has taken the fifth grade in the absence of Miss Scoville who is now in Columbia University. Miss Idol comes from the Central Missouri State Teachers College; she was librarian there and also the supervisor of English in the Junior High School. In the fourth grade Miss Beauchamp is assisting Miss Kimmel who has some classes in the college. Mr. H. L. Boyd, M. A., Peabody, and Miss Susan Riley, M. A., Peabody, have courses in English. Miss Donnye Clouton, B. S., Peabody, is teaching in the department of Latin. Mrs. Jamie Bronston Long, M. A., University of Kentucky, and Mr. Bailey Wade, M. A., University of Indiana, are in charge of courses in Mathematics. Mrs. J. W. Stephenson, M. A., Peabody, is teaching courses in History. Miss

SPECIAL RAILROAD RATES TO SUMMER SCHOOL

One and One-Half Railroad Fare Secured for All Students Who Enter Either One of the Summer Schools of Five Weeks.

In order to get these rates you must write us for an identification certificate.

RESERVE YOUR ROOM AT J. WHIT POTTER HALL

Those desiring to have places reserved in the boarding hall for the young women of the school should write and send the required reservation fee of \$5.00. This fee is applied on the room rent at the time of entering. Special interest and assistance will be given those desiring to secure rooms in the private homes of the city. We recommend that the young women of the school select rooms in the J. Whit Potter Hall, but they have the privilege of rooming in private homes in the city, if they prefer. It will be well for each student to bring with her any small articles such as dresser scarfs, table runners, sofa cushions or window curtains, to make her room especially attractive. The rooms are provided with shades but no draperies. The bed linen is also supplied but no covers.

If you will notify us when to expect you, the representative of the school wearing a badge, "Representative of Teachers College," will be at the train to meet you and direct you to the boarding home. Be sure to write us a day or two before you leave home, so that the word will reach us in plenty of time. Write to:

H. H. CHERRY, President,
Bowling Green, Ky.

Extension Department

More than a thousand teachers worked off credits and added to their preparation by taking work in this department last year while teaching.

The amount of credit given on the various certificates is as follows:

Provisional Elementary—Eight units are required. Four units may be done by correspondence or in study centers.

College Elementary.—After receiving this certificate upon completing sixteen semester hours of prescribed and elective work in residence it may be renewed for two years from time to time upon completing an additional sixteen hours. Eight of these may be done by correspondence or in study centers.

Life Certificate.—Sixty-four semester hours are required. Sixteen may be done by correspondence or in study centers.

Degree.—Sixty-four semester hours above the Life Certificate or Junior College graduation are required. Thirty-two of the 128 semester hours required may be done by correspondence.

READ THIS BEFORE DECIDING

Some Facts You Should Consider Before Deciding Upon What School to Enter in September

- Standing of school.
- Personnel of faculty.
- Course of study.
- Expense of attendance.
- Watch care of students.
- Snobbishness among student body.
- Healthfulness of location.
- Opportunities offered for every denomination of church affiliation.
- Recognition of graduates by universities and colleges.

LIVING IN PRIVATE HOMES

Good meals in private homes can be secured for \$4.50 to \$5.00 per week. Room rent in private homes ranges from \$1.50 to \$2.50 per week. Very few students pay more than \$7.50 or \$8.00 per month for room rent, where two people occupy a room. Many of them secure good rooming places for less than that. The institution prepares special lists that can be consulted, and these lists will offer good opportunities for light housekeeping places as well as meals or rooms. It is recommended and even urged that students call at the office and look over these lists before making arrangements for rooms in the city.



ENTRANCE TO THE PARLOR OF J. WHIT POTTER HALL, AND ONE WING OF THE GIRLS' BOARDING HOME

Plenty of Good Rooms and Board

The J. Whit Potter Hall can take care of any number of students for meals at \$4.00 a week. These meals are planned and prepared under the direction of a regular dietitian and they are always good, wholesome and well balanced—as good as or better than the average meal for which one usually pays from 60 cents to \$1.00.

Many, many private homes in the city are asking for students to room in their homes at rates ranging from \$1.50 to \$2.00 a week. These places offer excellent accommodations. Many students prefer to room in private homes and take their meals in the J. Whit Potter Hall, but those who prefer to do so may get their meals in private homes at rates ranging from \$4.00 to \$5.00 a week. We shall be glad to aid students in making such arrangements as they desire.

Let us know when to expect you and our representative, wearing the badge of the school, will be at the train to meet you. It is always a pleasure to meet the students (especially those who have not been here before), and give them every

assistance they desire. Write to H. H. CHERRY, Teachers College, Bowling Green, Kentucky.

ELEMENTARY EDUCATION

There is a considerable demand for trained teachers in the primary grades. Boards of education generally are conscious of the possibilities involved in these grades and are demanding teachers of special fitness and training. In behalf of this demand, the institution is offering courses during the summer session for the special training of elementary teachers. These courses are:

- | | |
|---------------|----------------|
| Education 200 | Education 211 |
| Education 209 | Penmanship 101 |
| Education 210 | English 205 |

LEARN KENTUCKY

Various courses will be offered this summer to give students the opportunity of broadening their acquaintance with their native state. Probably

the greatest drawback to the progress of the state is the ignorance of Kentuckians with reference to their own history and environments, and these courses will offer an opportunity of coming in closer touch with the affairs of the Commonwealth. The courses which will be offered are as follows:

- | | |
|--|--------|
| Geog. 203. Geography of Kentucky | 3 hrs. |
| Biol. 102. Kentucky's Wild Animal Life | 2 hrs. |
| Biol. 103. Native Plants of Ky. | 2 hrs. |
| Eng. 309. Literature of Kentucky | 2 hrs. |
| Hist. 218. Ky. Hist. After 1865 | 2 hrs. |
| Econ. 210. Kentucky's Needs | 1 hr. |

Special Features

In addition to a carefully organized program of studies, opportunities will be provided for the students of the summer session to attend an unusual offering of lectures, concerts and dramatic performances.



DR. GRIGGS

Dr. Edward Howard Griggs, one of the foremost thinkers of America, will deliver two series of five lectures each in the institution the week beginning June 20. One series will deal with "The Poetry and Influence of Robert Browning," the other "American Statesmen." The Redpath Company will present one of its seven-day chautauqua series here, beginning June 29. This organization carries some of the best oratorical talent in the country. Dr. Ambrose Suhrie of New York University will give several lectures in the institution June 10. Dr. J. T. C. Noe of the University of Kentucky will deliver 10 lectures during the second summer term on "Education in Aesthetics." In addition to this, a number of musical attractions, among them being Kryl's Band, and three specially selected comedies will be given. There will be a number of other speakers added to the program.

DO YOU NEED A TEACHER?

This year several strong young teachers will complete our A. B. course and will be available. If you should need a teacher, we shall have pleasure in telling you about them. Superintendents, Principals, Boards of Education, Trustees and others desiring trained teachers should write to the Western Normal and Teachers College, Bowling Green, Kentucky, and request that recommendations be made. Great care will be exercised in the selection of applicants.

WRITE FOR NEW CATALOG

It contains an outline of A. B. and B. S. courses, as well as the various other courses leading to the Elementary, Intermediate, and Life Certificates for the year of 1927-8.

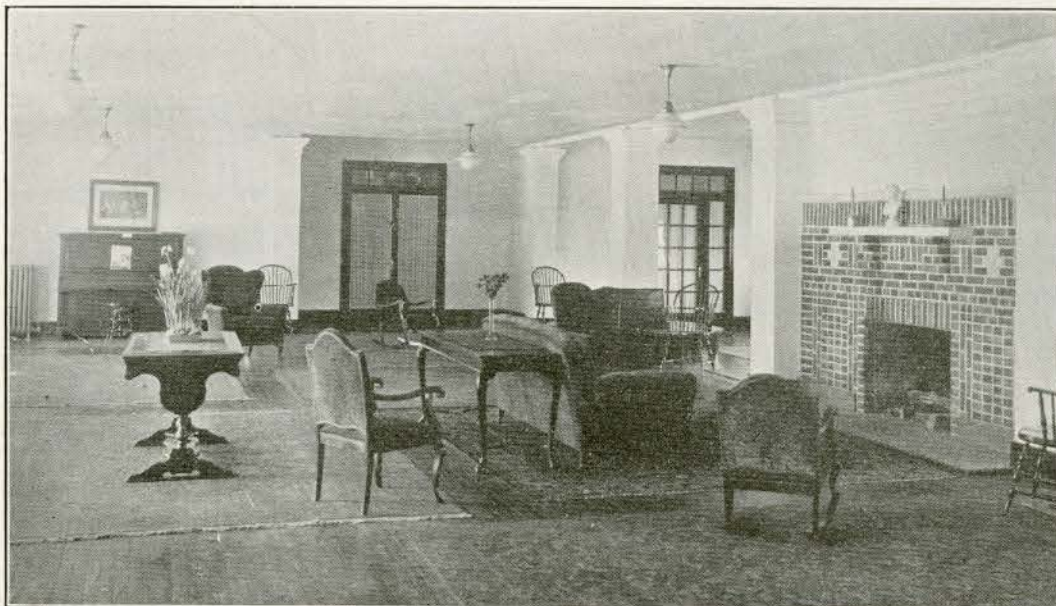

A SECTION OF THE PARLOR OF THE J. WHIT POTTER HALL WHERE THE STUDENTS SPEND THEIR SOCIAL HOURS

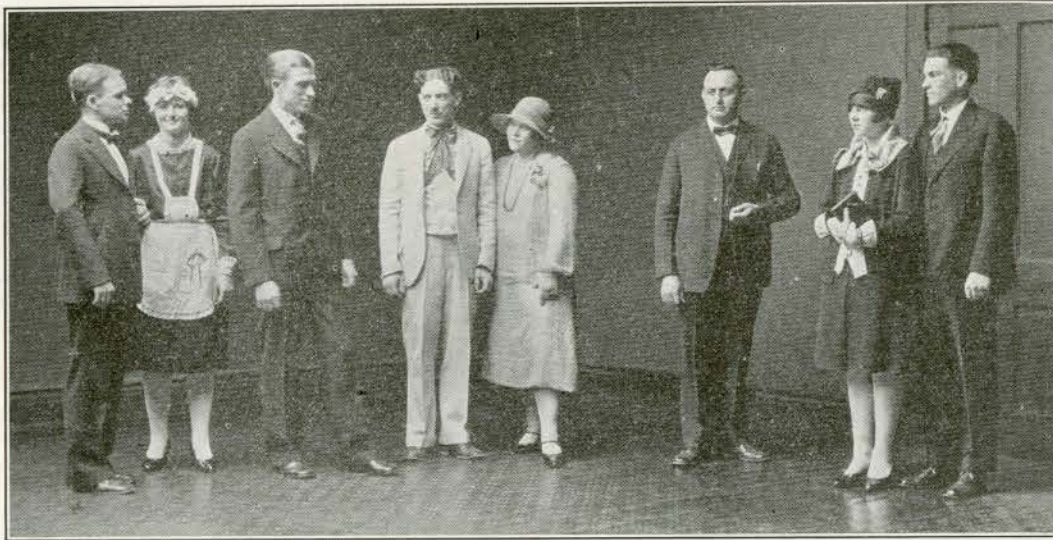

CAST OF THE PLAY "MEET THE WIFE," A PLAY GIVEN BY THE SENIOR CLASS OF 1927

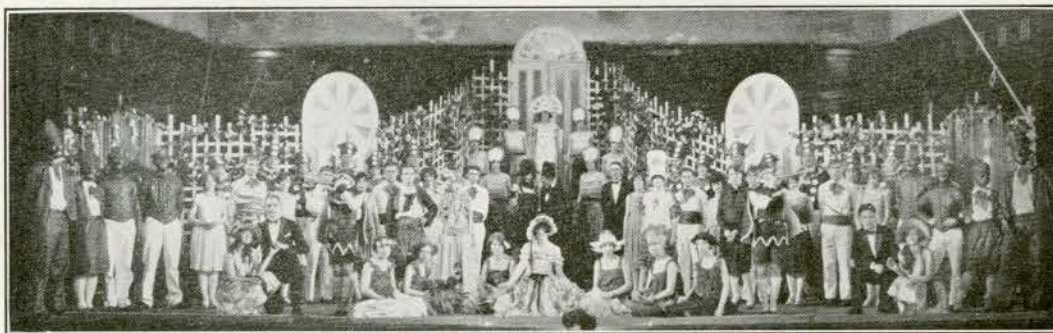

ENSEMBLE

A revue presented by the Freshman class. This was decidedly one of the most outstanding programs of the year. The program was given in two distinct parts, each number being announced by heralds in attractive costumes. The first section of the program consisted of a minstrel of a large

chorus of girls and boys and a band. The latter part of the program consisted of a number of solos, and interpretative dances. The entertainment was a great success from every standpoint.



THE CAVE PARTY

An education is not all derived from textbooks. All of college life should not be spent in the lecture room or study hall. Class and social activities should find a place in every student's life. The traditions of the institution should be known and studied in their entirety if possible. The alumni of "WESTERN" remember vividly the "Boat Trip," "The Chestnut Hunt," the class activities, etc. The oldest and best known traditional party of the school is the overland camping trip to Mammoth Cave made annually for twenty-nine years. The feature of this trip is that there is time for seeing the natural wonder as well as to

enjoy the camp life and swimming, games and jokes that are a part of the trip.

Sunsets over the forest clad hill, full moon rising in the east, camp fires burning brightly while gathered around is the group—a group of friends and oftentimes more than friends. Five days of camp life fifty feet from the wilderness in sight of civilization, stars overhead at night, nature's wonders before the eyes by day make the party life long friends and leave an abiding faith in humanity and the creator that is lasting. THIS IS THE CAVE PARTY.

Official Announcements

To former students who hold our Advanced Certificate and others who may be desirous of serving as County Superintendent.

County Superintendents must hereafter have a total of seventy college semester hours, six of which must be in public school administration, in order to have their certificates renewed after July 1. Several superintendents were permitted to serve, under the 1924 statutes, upon approval of the State Board of Education, even though they did not have the required number of credits. All superintendents have until July 1 to make up necessary credits. The six hours in School Administration may be completed during the first Summer School.

OUR SUMMER SCHOOL Offers Opportunities for Earning Credits

While
You Renew Friendships, Have Delightful Recreation, and Gain Inspiration for Another Year.

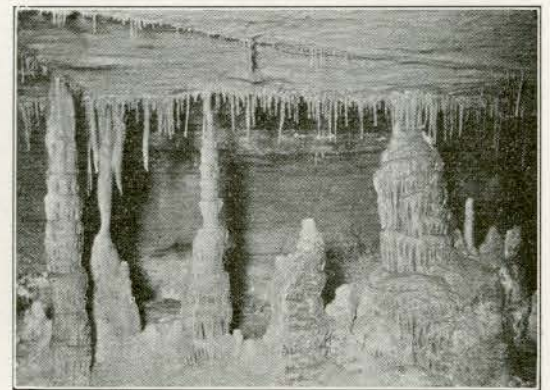

ONE OF THE MANY BEAUTIFUL CAVE SCENES

Recreation

Among the most pleasant outings that students and teachers enjoy during the spring and summer terms, is a trip to the wonder caves near Bowling Green. Besides the Mammoth Cave, the most noted of the ages, there have recently been opened to visitors a number of others that are marvelously beautiful. These caves are only twenty-eight miles from Bowling Green, and are easily reached by rail, steamboat, or motor, while a large camping party at the end of the spring term annually makes the trip by slower stages and hikes most of the way. County delegations and other congenial groups with different members of the faculty enjoy frequent picnics in the groves near the city or on the banks of the beautiful Barren River. Those who delight in swimming have a fine opportunity to indulge their preference for this exhilarating sport in the many more shallow turns of the river.

THE 1926-27 CATALOG

The new catalog is in the press and gives in full detail the curriculum for 1927-28. This catalog will be mailed free to anyone desiring same.

Address H. H. CHERRY, President,
Western Teachers College,
Bowling Green, Kentucky.

Schedule of Class Periods for the Summer Session

During the first summer session, classes will begin at 7:15; the second period, at 8:15; Chapel at 9:15; the third period, at 10:10; the fourth period at 11:10. In the afternoon the fifth period will begin at 1:20, the sixth at 2:20 and the seventh at 3:20.



THE ORCHESTRA OF THE WESTERN KENTUCKY STATE TEACHERS COLLEGE

The Orchestra, Chorus and Band have made real contributions to the life of College Heights. Steps have been taken to develop all phases of music in a large and effective way. A splendid stone building fronting State Street, formerly occupied as a residence, has been purchased by the

State and has been remodeled and is now the home of the School of Music. One of the most successful programs given by the Chorus and Orchestra was given during the K. E. A. at Louisville. The program follows:

PROGRAM

F. J. STRAHM, Director

1. Chorus and Orchestra: Star Spangled BannerO'Hara
Miss Lenore Wilson, Director
2. Orchestra: Marche Militaire.
No. 1Schubert
Franz. J. Strahm, Director
3. Chorus: (a) Alla Trinita (Melody from 15th Century)Burney
A Capella
(b) Irish Air from County Derry: Arr. ArmsFisher
Miss Lenore Wilson, Director
4. Orchestra: (a) Bohemian Dance.....Seredy
(b) Ringelreihm (intermezzo)Fall
Franz J. Strahm, Director
5. Chorus and Orchestra: Greeting to Spring (Blue Danube Waltz)Strauss
Miss Lenore Wilson, Director
6. Orchestra: Japanese Intermezzo.....Zameonik
Franz J. Strahm, Director
7. Chorus and Orchestra: Hallelujah
Chorus from Oratorio, MessiahHandel
Miss Lenore Wilson, Director

FREE TUITION FOR EVERY-BODY IN KENTUCKY

The recent Legislature of Kentucky removed the boundary line between the Eastern and Western Teachers Colleges. Students who live in any part of Kentucky can now enter either college on free tuition. In fact, any student in Kentucky, regardless of the county in which he lives, is now entitled to free instruction in this institution.

**SUMMER SESSION
SUBJECTS FOR ENTIRE SESSION**

(Group One)

Hour	Course	No.	Course Name	Cr. Val.	Days
COLLEGE					
7:15	Chem.	201	Quantitative Analysis	3	TTh (Lab. MWF 7-15-9:05)
	Eng.	201	Shakespeare	3	MTWThF
	French	102	Continuing French 101	5	MTWTh (7:15 and 1:20, F. 7:15)
	Ph. Ed.	105	Elem. Folk Dancing	2	MTWThF
HIGH SCHOOL					
7:15	Art	1	Fundamentals of Art	1/4	Daily
COLLEGE					
8:15	Art	102	Meth. in Art for H. S. Teachers	2	MTWThF
	Biol.	104	Botany	5	Daily (Lect.) (1st Sect. Lab. 10:10-12:00 MWF) (2nd Sect. Lab. 10:10-12:00 TThSat)
	French	101	Beginning French	5	MTWTh (8:15 and 2:20, F. 8:15)
	Biol.	302	Bacteriology	5	Daily (Lect.) (Lab. 10:10-12:00 MWF)
	Ed.	100	Intr. to Teaching	3	MTWThF
	Eng.	101	Freshman English	5	MTWTh (8:15 and 2:20) (Friday 8:15)
	H. Ec.	302	Dietetics	4	TThSat (Lect.) (Also at 7:15, TTh 2nd wk.) MWF (Lab. 7:15-9:05, also MWF 3:20-5:00, 4th wk.)
COLLEGE					
10:10	Eng.	101	Freshman Eng.	5	MTWTh (10:10 and 3:20, F. 10:10)
	Eng.	212	Browning	3	MTWThF
	French	101	Begn. French	4	MTWTh (10:10 and 3:20, F. 10:10)
	Man. Arts	203	The Teaching of Shop Subj.	4	MWF (10:10-12:00, also T at 10:10)
HIGH SCHOOL					
10:10	Pen.	1	First Penmanship	1/4	Daily
COLLEGE					
11:10	Chem.	101	General Inorganic	5	Daily (Lab. MWF 1:20-3:10)
	Eng.	102	Survey Eng. Literature	3	MTWThF
	Math.	102	Algebra	4	Daily
HIGH SCHOOL					
11:10	Ph. Ed.	1	Gen. Gymnastics	1/4	Daily

Commencement Day, May 29-June 3.

A great program has been arranged for this always delightful period, and we are looking eagerly forward to another happy reunion of graduates and other friends. College Heights is wearing her most glorious attire and faculty and student-body now in attendance stand ready to welcome returning members of the Alumni Association and others who are interested in the institution.

PROGRAM

- Wednesday, May 25, 8:00 P. M.
Recital, School of Music,
Music Hall.
- Thursday, May 26, 8:00 P. M.
Commencement Exercises,
Teachers College High School,
Vanmeter Hall.
- Friday, May 27, 8:00 P. M.
Recital, School of Music,
Music Hall.
- Sunday, May 29, 8:00 P. M.
Baccalaureate Sermon—Vanmeter Hall,
By Bishop James Edward Freeman, Washington,
D. C.
- Monday, May 30, 4:00 P. M.
Reception by Faculty to Sophomores
(Life Certificate Class)—Campus
- Monday, May 30, 8:00 P. M.
Recital, School of Music—Vanmeter Hall
Special Program for Senior Class.
- Tuesday, May 31, 4:00 P. M.
Reception by Faculty to Senior Class
Campus.
- Wednesday, June 1, 9:30 A. M.
Chapel.
- Wednesday, June 1, 10:00 A. M.
Admission of new members to Alumni Association.
Alumni Address—The American Scholar 1837 to
1927, by Supt. T. C. Cherry,
Vanmeter Hall.
- Wednesday, June 1, 6:30 P. M.
Alumni Banquet and Business Session,
Dining Room, J. Whit Potter Hall.
- Thursday, June 2, 10:00 A. M.
Commencement Exercises, Senior and Sophomore
Classes—Vanmeter Hall.
Address by Dr. Glenn Frank,
University of Wisconsin.
- Friday, June 3, 5:30 A. M.
Overland Trip to Mammoth Cave, in charge of
Professor G. V. Page.



A DRAWING OF THE NEW LIBRARY BUILDING Which is being constructed on College Heights.

When completed this magnificent structure will be by far the finest building yet erected for the institution. With the generous appropriation made by the last legislature, we have been able to use the very best and most beautiful building material to be found, and under the direction of the architect and contractor there is rapidly rising a product that will not only be a thing of beauty but a "joy forever." It will not be long before the move from the present over-crowded quarters in the senior house to this really great library building, can be made.

LIFE CERTIFICATE GRADUATES, do you find yourself in need of a Degree in order to qualify for that more responsible position which is in sight? If you have not already thought about this, let me urge that you estimate the length of time required for you to complete the additional work on the A. B. or B. S. Degree. A letter from you asking that this estimate be made will be appreciated. Without doubt it will mean much to your future success in life to complete a full college course as early as possible. You could do this at this place for a smaller outlay of money than almost anywhere else and enjoy the very best opportunities at the same time.

Seven Day Chautauqua

The Redpath Company will present one of its seven-day chautauqua series here, beginning June 29th.

On the first afternoon comes the CHICAGO MALE QUARTET, rollicking entertainers.

On the second afternoon the Ellenor Cook Company will feature folk SONGS AND DANCES FROM MANY LANDS, which children and grown folks as well always greet with unrestrained delight.

Then on the third afternoon will appear the FAUBEL ENTERTAINERS, and Miss Florence Heintz in an interesting talk on "Girls of Today."

The fourth afternoon brings the dainty, charming COLONIAL QUINTET, while on the fifth afternoon KYRL AND HIS GREAT BAND will give a wonderful concert for everyone.

The DUMOND CONCERT COMPANY will be the attraction on the sixth afternoon presenting a dramatized musical play based on the life of Stephen Foster, the great American composer; and on the seventh and last afternoon the great Laurant will give a special children's gala program called "A Trip to Magic Land." Here magic and mystery supreme will be presented by a master magician.

Tickets to all of these numbers will be issued students at the time of enrollment. The enrollment or incidental fee of three dollars and fifty cents will entitle each student to free admission.

Subjects for Entire Session—(Group One)—Continued.

Hour	Course	No.	Course Name	Cr. Val.	Days
COLLEGE					
1:20	Biol.	203	Zoology I	5	Daily (Lect.) MWF (Lab. 2:20-4:10)
	Chem.	102	Qualitative Analysis	5	Daily (Lab. MWF 10:10-12:00)
	Pen. Physics	101	Penmanship Methods	2	MTWThF
		100	Beginning Physics	5	Daily (Lect.) MWF (Lab. 7:15-9:05)

FIRST TERM

(Group Two)

Hour	Course	No.	Course Name	Cr. Val.	Days
COLLEGE					
7:15	Agri.	115	Poultry I	3	MTWThF (7:15-9:05)
	Art	101	Methods in Art for the Grades	2	MTWThF (Also at 1:20)
	Ed.	100	Intr. to Teaching	3	MTWThF (Also at 1:20)
	Ed.	102	Intr. to Psychology	3	MTWThF (Also at 1:20)
	Ed.	210	The Teaching of the Fundam. Subjs.	2	Daily
	Eng.	303a	The Teaching of High School Comp.	1	MTWTh
	Eng.	313	The Lit. of the Bible	2	Daily
	H. Ec.	103	Applied Design	2	Daily (7:15-9:05, also 4:20-6:00 4th wk.)
	Hist.	100	American 1789-1870	3	MTWThF (Also at 1:20)
	Latin	304	Survey Course in Latin Literature	3	MTWThF (Also at 1:20)
	M. Arts	108	Advanced Cabinet Construction	3	MTWThF (7:15-9:05, also Sat. 7:15-12:00)
	Math.	101	Gen. Mathematics	3	MTWThF (Also at 1:20)
	Mus.	101	Methods for Elem. Grades	2	MTWThF (Also at 1:20)
Mus.	103	Elem. Harmony	3	MTWThF (Also at 1:20)	
Ph. Ed.	101	Activities of Rural Schools	1	Daily	
HIGH SCHOOL					
7:15	Biol.	1	Hygiene and Sanitation	1/2	Daily 7:15-9:05
	Eng.	1	Grammar 1	1/2	Daily (Also at 1:20)
	Hist.	5	Beginning American	1/2	Daily (Also at 1:20)
	Math.	2	First Algebra	1/2	Daily (Also at 1:20)
Math.	3	Algebra 2	1/2	Daily (Also at 1:20)	
COLLEGE					
8:15	Ed.	101	Directed Observation (In Ru. Sch.)	2	Daily
	Ed.	206	State and Co. Sch. Adm.	3	MTWThF (Also at 2:20)
	Ed.	102	Intr. to Psychology	3	MTWThF (Also at 2:20)
	Eng.	102	Survey Eng. Literature	3	MTWThF (Also at 2:20)
	Geog.	201	Physical Geog. of the Lands	3	MTWThF (Also at 2:20)
	Geog.	203	The Geography of Kentucky	3	MTWThF (Also at 2:20)
	H. Ec.	100	Foods I	3	MWF (Lab. 10:10-12:00, Daily, also 4:20-6:00, 4th and 5th wks.)
	Ph. Ed.	200	Adv. Physical Ed.	2	Daily
	Hist.	100	American 1789-1876	3	MTWThF (Also at 2:20)
	Hist.	102	European 1789-1870	3	MTWThF (Also at 2:20)
HIGH SCHOOL					
8:15	Eng.	4	American Literature	1/2	Daily (Also at 2:20)
	Geography	1	Principles of Geography	1/2	Daily (Also at 2:20)
	Govt.	1	Civics	1/2	Daily (Also at 2:20)
	Latin	2	(Contin'g Latin 1)	1/2	Daily (Also at 2:20)
	Math.	1	Arithmetic	1/2	Daily (Also at 2:20)
	Math.	6	Solid Geom.	1/2	Daily (Also at 2:20)
	Soc.	25	Int. to Sociology	1/2	Daily (Also at 2:20)
COLLEGE					
10:10	Agri.	100	Gen. Agri.	2	Daily
	Biol.	103	Native Plants of Kentucky	2	MWF (10:10-12:00)
	Ed.	101	Directed Observation	2	Daily
	Ed.	201	Problems of Co. Supts.	3	MTWThF (Also at 3:20)
	Eng.	202	Public Speaking	3	MTWThF (Also at 3:20)
	French	203	Women in Fr. Literature	2	Daily
	Geog.	101	Essen. of Geog. for Gr. Teach.	3	MTWThF (Also at 3:20)
	H. Ec.	101	Clothing I	3	Daily (10:10-12:00, also 1:20-3:10 MTWTh)
	H. Ec.	305	Home Economics Ed.	4	Daily (10:10-12:00, also 4:20-6:00 1st and 2nd weeks.)
	Latin	204	The Teaching of Latin	3	MTWThF (Also at 3:20)
	Math.	103	Trigonometry	3	MTWThF (Also at 3:20)
	Math.	202	Pl. Anal. Geometry	3	MTWThF (Also at 3:20)
	Physics	205	The Teaching of Physics	3	MTWThF (Also at 3:20)
	Ph. Ed.	202	Coaching (for Women)	1	MTWThF
Soc.	108	Rural Sociology	3	MTWThF (Also at 3:20)	
HIGH SCHOOL					
10:10	Agri.	1	General Agriculture	1/2	Daily (10:10-12:00)
	Art	2	Handwork	1/4	Daily (10:10-12:00)
	Ed.	1	Ru. School Mgt.	1/2	Daily (Also at 3:20)
	Latin	4	(Contin'g Latin 3)	1/2	Daily (Also at 3:20)
	Math.	4	First Geometry	1/2	Daily (Also at 3:20)

First Term (Group Two)—Continued.					
Hour	Course	No.	Course Name	Cr. Val.	Days
COLLEGE					
11:10	Biol.	100	Hygiene and Sanitation	2	Daily
	Econ.	105	Intr. to Economics	2	Daily
	Ed.	200	Tests and Measurements	2	Daily
	Ed.	209	Kindergarten-Primary Meth. & Matr.	2	Daily
	Eng.	309	The Literature of Kentucky	2	Daily
	French	206	Survey French Literature	2	Daily
	Geog.	303	Economic Geog. of Europe	2	Daily
	Govt.	212	American Government	2	Daily
	Hist.	101	American 1876-Present	3	MTWThF (Also at 3:20)
	Latin	111	Latin Grammar and Composition	2	Daily
	Math.	302	Integral Calculus	2	Daily
	Mus.	201	Sight Singing and Ear Train.	1	MTWTh
	Ph. Ed.	200	Adv. Physical Ed.	2	Daily
	HIGH SCHOOL				
11:10	Eng.	2	Oral and Written Eng.	½	Daily (Also at 3:20)
	Govt.	2	Prob. of Democ.	½	Daily (Also at 3:20)
	Math.	5	Sec. Half Plane Geometry	½	Daily (Also at 3:20)
	Mus.	1	H. S. Music	¼	Daily (Also at 3:20)
COLLEGE					
1:20	Agri.	204	Bee Keeping	2	Daily
	Biol.	303	Plant Pathology I	3	Daily (Lect.) (Lab. TThSat 2:20-4:10)
	Econ.	210	Kentucky's Needs	1	MTWThF (This is a "Relay" course. In it will be presented Kentucky's Needs in their Agricultural, Industrial, Social, and Educational phases).
	H. Ec.	300	Child Welfare	3	Daily (Lab. 2:20-4:10 MWF, also 4:20-6:00, 3rd wk.)
HIGH SCHOOL					
1:20	Biol.	2	General Science	½	Daily (1:20-3:10)
	M. Arts	3	Home Mechanics	½	Daily (1:20-3:10)
COLLEGE					
2:20	Agri.	203	Horticulture II	2	Daily
	Ed.	306	The Psychology of Adolescence	2	Daily
	Eng.	205	Children's Literature	2	Daily
	Mus.	100	Music for Beginners	1	MTWThF
	Pen.	101	Penmanship Methods	2	MTWThF (2:20-4:10)
COLLEGE					
3:20	Biol.	102	Kentucky's Wild Animal Life	2	Daily
	Ed.	308	The Psychology of the Common School Subjects	2	Daily
	Eng.	203	Play Production	2	Daily
	Hist.	218	Kentucky Hist. After 1865	2	Daily
	Math.	203	Advanced Surveying	2	Daily
	Mus.	204	The Appreciation of Music	1	MTWTh
	Ph. Ed.	212	Coaching (for Men)	1	MWF (3:20-5:10)
	SECOND TERM (Group Three)				
Hour	Course	No.	Course Name	Cr. Val.	Days
COLLEGE					
7:15	Agri.	100	General Agriculture	2	Daily
	Agri.	110	Animal Husbandry I	3	MTWThF (7:15-9:05)
	Agri.	213	Dairying I	3	Daily (Lect.) TThSat (Lab. 10:10-12:00)
	Ed.	205	The Supv. of Rural Schools	3	MTWThF (Also at 1:20)
	Eng.	303b	The Teaching of H. S. Literature	1	MTWTh
	Eng.	312	Eighteenth Century Literature	3	MTWThF (Also at 1:20)
	Geog.	200	Human Geography	3	MTWThF (Also at 1:20)
	H. Ec.	201	Clothing II	3	Daily (7:15-9:05, also 1:20-3:10, MTWTh)
	Latin	108	Horace	3	MTWThF (Also at 1:20)
	Latin	301	Teachers Course in Virgil	3	MTWThF (Also at 1:20)
	M. Arts	109	M. Arts 108 Continued	3	Daily (7:15-9:05, also 1:20-3:10, MTWTh)
	Mus.	100	Music for Beginners	1	MTWThF
	Mus.	200	Advanced Harmony	3	MTWThF (Also at 1:20)

Second Term (Group Three)—Continued.					
Hour	Course	No.	Course Name	Cr. Val.	Days
HIGH SCHOOL					
7:15	Biol.	1	Health and Sanitation	½	Daily (7:15-9:05)
	Hist.	6	American (Cont'g Hist. 5)	½	Daily (Also at 1:20)
	Math.	3	Second Algebra	½	Daily (Also at 1:20)
COLLEGE					
8:15	Ed.	312	The Principles of Teach. H. S. Pupils	3	MTWThF (Also at 2:20)
	Eng.	102	Survey English Literature	3	MTWThF (Also at 2:20)
	H. Ec.	104	Foods II	3	Daily (Lab. 10:10-12:00 Daily, also 4:20-6:00, 4th and 5th wks.)
	Hist.	101	American 1876-Present	3	MTWThF (Also at 2:20)
	Hist.	103	European 1870-Present	3	MTWThF (Also at 2:20)
	Math.	101	General Math.	3	MTWThF (Also at 2:20)
	Math.	303	Differential Equations	3	MTWThF (Also at 2:20)
	Mus.	102	Methods for Elem. Grades	2	MTWThF (Also at 2:20)
	Soc.	200	Educational Sociology	3	MTWThF (Also at 2:20)
	Ph. Ed.	108	First Aid to the Injured	1	MTWTh
HIGH SCHOOL					
8:15	Eng.	2	Oral and Written English	½	Daily (Also at 2:20)
	Geog.	2	Industrial Geography	½	Daily (Also at 2:20)
	Govt.	2	Problems of Democracy	½	Daily (Also at 2:20)
	Math.	6	Solid Geometry	½	Daily (Also at 2:20)
COLLEGE					
10:10	Art	101	Methods in Art for the Grades	2	MTWThF (10:10-12:00)
	Biol.	100	Hygiene and Sanitation	2	Daily
	Ed.	102	Intr. to Psychology	3	MTWThF (Also at 3:20)
	Ed.	210	The Teaching of the Fundm. Subj.	3	MTWThF (Also at 3:20)
	Ed.	310	The Prin. of Secondary Ed.	3	MTWThF (Also at 3:20)
	Geog.	101	Essn. of Geog. for Gr. Teachers	3	MTWThF (Also at 3:20)
	H. Ec.	203	Interior Decoration	2	Daily (10:10-12:00, also 4:20- 6:00, 5th wk.)
	H. Ec.	301	Costume Design	2	Daily (10:10-12:00, also 4:20- 6:00, 3rd wk.)
	Physics	103	Light and Sound	3	Daily (Lab. MTWTh 7:00- 9:00 p. m.)
	Soc.	101	Prin. of Sociology	3	MTWThF (Also at 3:20)
	Ph. Ed.	202	Coaching (for Women)	1	MTWThF
HIGH SCHOOL					
10:10	Biol.	2	General Science	½	Daily (Also at 3:20)
	Ed.	2	Prin. of Teaching in Ru. Schools	½	Daily (Also at 3:20)
	Eng.	5	American Literature (Cont. Eng. 4)	½	Daily (Also at 3:20)
	Math.	2	Algebra 1	½	Daily (Also at 3:20)
COLLEGE					
11:10	Ed.	200	Tests and Measurements	2	Daily
	Ed.	211	The Industrial Arts in Ele. Gr.	2	Daily
	Ed.	212	School Consolidation	2	Daily
	Ed.	307	Social Psychology	2	Daily
	Geog.	204	Historical Geography of the U. S.	2	Daily
	Geog.	301	Econ. Geography of N. A.	2	MTWThF
	Hist.	305	The Renaissance and Reformation	2	Daily
	Latin	109	Mythology	2	Daily
	Mus.	202	Sight Singing and Ear Train.	1	MTWTh
HIGH SCHOOL					
11:10	Econ.	50	Introduction to Economics	½	Daily (Also at 3:20)
	Eng.	3	Oral and Written Composition	½	Daily (Also at 3:20)
	Math.	1	H. S. Arithmetic	½	Daily (Also at 3:20)
	Mus.	1	High School Music	½	Daily (Also at 3:20)
COLLEGE					
1:20	Agri.	204	Bee Keeping	2	Daily
	H. Ec.	200	Food Economics	2	Daily (1:20-3:10)
HIGH SCHOOL					
1:20	Agri.	1	Gen. Agriculture	½	Daily (1:20-3:10)
COLLEGE					
2:20	Pen.	101	Penmanship Methods	2	MTWThF (2:20-4:10)
COLLEGE					
3:20	Eng.	203	Play Production	2	Daily
	Hist.	313	History Northwest Territory	2	Daily
	Ph. Ed.	212	Coaching (for Men)	1	MWF (3:20-5:10)

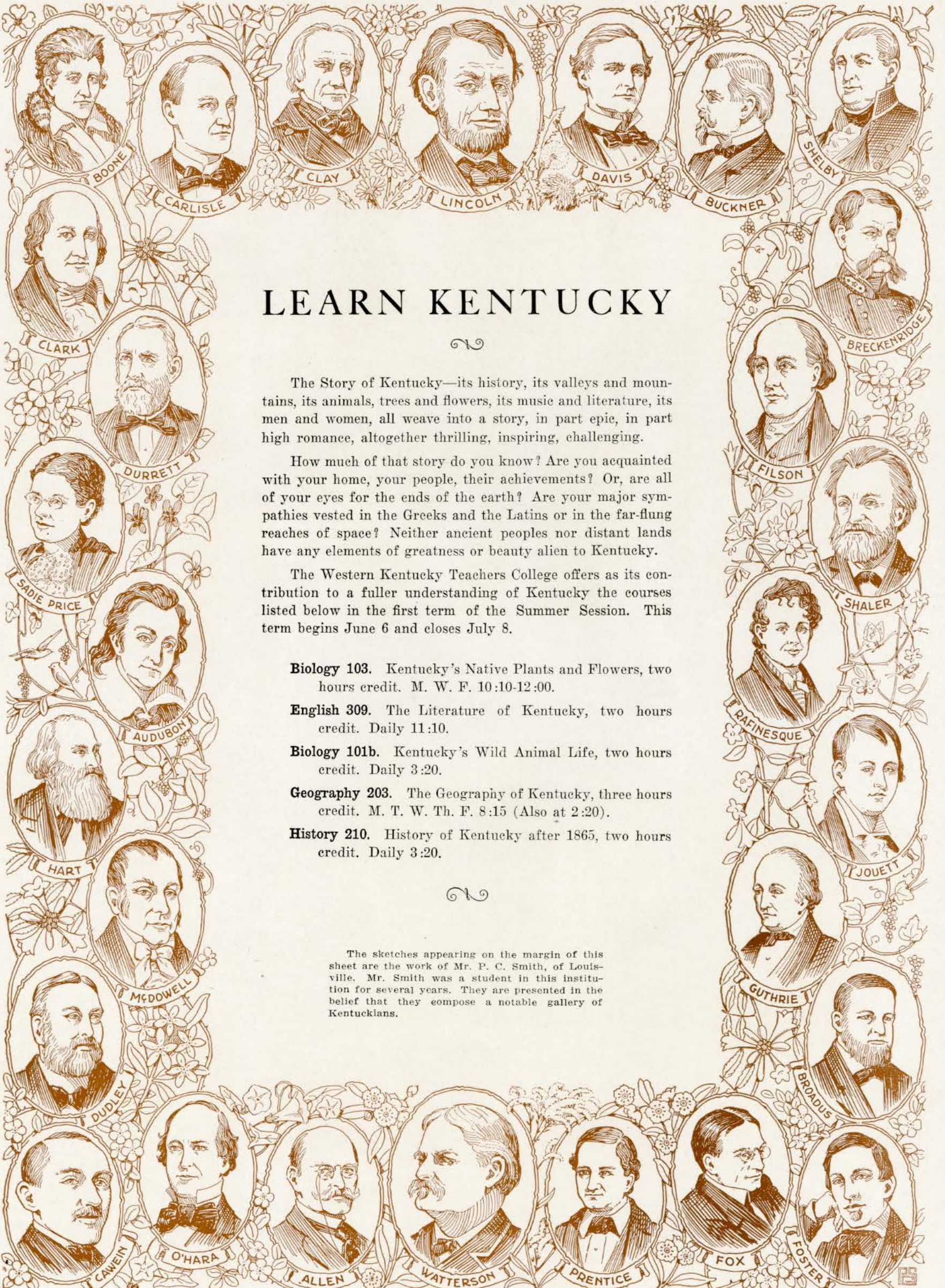

LEARN KENTUCKY



The Story of Kentucky—its history, its valleys and mountains, its animals, trees and flowers, its music and literature, its men and women, all weave into a story, in part epic, in part high romance, altogether thrilling, inspiring, challenging.

How much of that story do you know? Are you acquainted with your home, your people, their achievements? Or, are all of your eyes for the ends of the earth? Are your major sympathies vested in the Greeks and the Latins or in the far-flung reaches of space? Neither ancient peoples nor distant lands have any elements of greatness or beauty alien to Kentucky.

The Western Kentucky Teachers College offers as its contribution to a fuller understanding of Kentucky the courses listed below in the first term of the Summer Session. This term begins June 6 and closes July 8.

- Biology 103.** Kentucky's Native Plants and Flowers, two hours credit. M. W. F. 10:10-12:00.
- English 309.** The Literature of Kentucky, two hours credit. Daily 11:10.
- Biology 101b.** Kentucky's Wild Animal Life, two hours credit. Daily 3:20.
- Geography 203.** The Geography of Kentucky, three hours credit. M. T. W. Th. F. 8:15 (Also at 2:20).
- History 210.** History of Kentucky after 1865, two hours credit. Daily 3:20.



The sketches appearing on the margin of this sheet are the work of Mr. P. C. Smith, of Louisville. Mr. Smith was a student in this institution for several years. They are presented in the belief that they compose a notable gallery of Kentuckians.