

Western Kentucky University

TopSCHOLAR®

---

WKU Archives Records

WKU Archives

---

8-1930

## UA11/1 Supplement to Teachers College Heights

WKU Public Affairs

Follow this and additional works at: [https://digitalcommons.wku.edu/dlsc\\_ua\\_records](https://digitalcommons.wku.edu/dlsc_ua_records)



Part of the [Higher Education Administration Commons](#), [Mass Communication Commons](#), and the [Public Relations and Advertising Commons](#)

---

This Newsletter is brought to you for free and open access by TopSCHOLAR®. It has been accepted for inclusion in WKU Archives Records by an authorized administrator of TopSCHOLAR®. For more information, please contact [topscholar@wku.edu](mailto:topscholar@wku.edu).

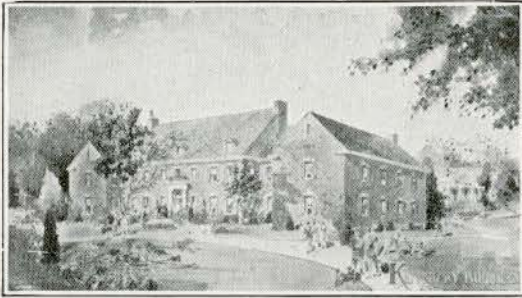

Kentucky Building

(SUPPLEMENT TEACHERS COLLEGE HEIGHTS)

# Western Kentucky State Teachers College

BOWLING GREEN, KENTUCKY

AUGUST, 1930

## 1929 A RECORD ATTENDANCE 1930

The school year which closed July 1, 1930, shows that the Western Kentucky State Teachers College enrolled more students and had the most successful year in the experience of the institution. It enrolled during this time 4004 different students not counting the Training School, the Demonstration Rural School and the Extension and Correspondence Departments.

It enrolled 420 students in the Training School; 42 in the Demonstration Rural School; 238 in Extension and 1,844 in Correspondence Department; making a total of 6,548 different students the institution instructed directly and indirectly during the scholastic year. The regular enrollment was 237 more than the institution ever enrolled during a single year.

## The \$300,000 Campaign For The Student Loan and Kentucky Building Fund of College Heights Foundation, Western Kentucky State Teachers College, Bowling Green, Ky.

For the purpose of providing money for the Student Loan Fund of the College Heights Foundation and for the construction of the Kentucky Building, and in consideration of the subscription of others, I hereby subscribe and promise to pay to the order of the COLLEGE HEIGHTS FOUNDATION without interest the sum of:

		Date	Paid		Balance
DOLLARS					
to be paid as follows:					
On or before December, 1930.....	\$ .....				
On or before April 1, 1931.....	\$ .....				
On or before December 1, 1931.....	\$ .....				
On or before April 1, 1932.....	\$ .....				
On or before December 1, 1932.....	\$ .....				
On or before April 1, 1933.....	\$ .....				
Name.....	Postoffice.....				
County.....	State.....				
Note: If subscriber prefers, the entire amount may be paid in a lump sum.					
Date.....	1930.				

NOTICE

### Terms of Payment

The terms of payment as outlined above will enable the individual who feels an economic pressure to delay his payments until he is able to meet them. A temporary stringency should hinder no one from making a subscription at this time. Cash or early payments, however, will be appreciated as we shall need money to pay for the Kentucky Building which is now under construction.

If you are willing to help this worthy cause, kindly fill out the above blank and mail to PRESIDENT H. H. CHERRY or to COLLEGE HEIGHTS FOUNDATION, BOWLING GREEN, KY.