

Western Kentucky University

TopSCHOLAR®

WKU Archives Records

WKU Archives

2012

UA19/16/1 Volleyball Media Guide

WKU Athletic Media Relations

Follow this and additional works at: https://digitalcommons.wku.edu/dlsc_ua_records



Part of the [African American Studies Commons](#), [Mass Communication Commons](#), [Organizational Communication Commons](#), [Race and Ethnicity Commons](#), [Sports Studies Commons](#), and the [Women's Studies Commons](#)

This Other is brought to you for free and open access by TopSCHOLAR®. It has been accepted for inclusion in WKU Archives Records by an authorized administrator of TopSCHOLAR®. For more information, please contact topscholar@wku.edu.

WESTERN KENTUCKY UNIVERSITY
DEPARTMENT OF ATHLETICS
1605 Avenue of Champions
Bowling Green, Ky. 42101
270-745-4298
www.WKUSports.com

CREDITS

EXECUTIVE EDITOR

Whitney Tarpy

EDITORIAL ASSISTANCE

Chris Glowacki, Kyle Allen

LAYOUT

Melissa Anderson

© 2012, Western Kentucky University Department of Athletics

WESTERN KENTUCKY UNIVERSITY STATEMENT OF PURPOSE

As a nationally prominent university, Western Kentucky University engages the globe in acclaimed, technologically enhanced academic programs. An inspiring faculty promotes entrepreneurial success and a unique campus spirit to attract an intellectually exciting and diverse family of the nation's best students.

WKU provides students with rigorous academic programs in education, the liberal arts and sciences, business, and traditional and emerging professional programs, with emphasis at the baccalaureate level, complemented by relevant associate and graduate-level programs.

The University places a premium on teaching and student learning. WKU faculty engage in creative activity and diverse scholarship, including basic and applied research, designed to expand knowledge, improve instruction, increase learning, and provide optimum service to the state and nation. The University directly supports its constituents in its designated service areas of Kentucky with professional and technical expertise, cultural enrichment, and educational assistance. The University encourages applied research and public service in support of economic development, quality of life, and improvement of education at all levels, especially elementary and secondary schools. In particular, WKU faculty contribute to the identification and solution of key social, economic, scientific, health, and environmental problems within its reach, but particularly throughout its primary service area.

Maintaining a campus of distinctive history and character, WKU sustains a student population of increasing quality. It fulfills its responsibility for access through its Bowling Green Community College, regional campus programs in Glasgow, Owensboro and Elizabethtown/Radcliff/Ft. Knox, and distance/on-line learning.

WKU's commitment is to ensure value in a holistic learning experience through high standards for student achievement and conduct, a strong faculty, technological innovation, personalized attention, broad access, and public accountability for actions and outcomes.

WKU recognizes that its mission continues to evolve in response to regional, national, and global changes, and the need for lifelong learning.

WKU ATHLETICS MISSION STATEMENT

The mission of the Western Kentucky University Department of Intercollegiate Athletics is to support the university vision by providing a comprehensive, high quality education for student-athletes and to serve the university community, alumni, and friends through success and distinction within an environment of uncompromising integrity. The WKU Athletic Department seeks to be a source of pride for the citizens of the Commonwealth of Kentucky and to be recognized as a nationally prominent program by consistently winning Sun Belt Conference championships and achieving frequent success in NCAA post-season competitions. It is also imperative that we compete with dignity, honor and respect in upholding and advancing WKU's rich history and tradition.

We must operate in a manner that embraces the guidelines and principles established by the NCAA and Sun Belt Conference, which promote the principles of sportsmanship and ethical conduct. Fair and equitable opportunities will be a priority and will be provided for student-athletes and staff to participate in intercollegiate athletics at the Division I level regardless of gender and ethnicity. Our ultimate purpose is to provide a world class academic and athletic experience for our student-athletes resulting in the vital personal development necessary for long term success.



LADY TOPPER QUICK FACTS

Table of Contents

Quick Facts.....	2
2012 Schedule.....	3
2012 Opponents.....	4-5
Coaching Staff	6-7
Head Coach Travis Hudson.....	6-7
Assistant Coach Kristi Griffin	7
Graduate Assistant Abbie Bear.....	7
2012 Lady Toppers	8-13
2012 Roster	8
Lady Topper Bios	9-13
Seniors.....	9
Redshirt Juniors.....	10
Juniors	10-12
Sophomores.....	12
Newcomers.....	13
2011 Season In Review	14-16
2011 Statistics.....	14
2011 Schedule / Results.....	15
Sun Belt Conference.....	16
History and Records	17-44
Match Records.....	17
Season Records	18
Career Records	19
Yearly Leaders.....	20
Miscellaneous Records.....	21-22
Lady Topper Honor Roll.....	23
All-Time Letterwinners	24
All-Time Series Results.....	25-35
All-Time Series Records	36
Year-by-Year Results.....	37-44

University Information

Location: Bowling Green, Ky. 42101
Founded: 1906
Enrollment: 20,712
Nickname: Lady Toppers
Colors: Red and White
Arena (Capacity): Diddle Arena (7,326)
National Affiliation: NCAA Division I
Conference: Sun Belt Conference
President: Dr. Gary Ransdell
Director of Intercollegiate Athletics:
 Todd Stewart
FAR: Dr. James Brown
Associate Athletic Directors:
 Craig Biggs (Facilities and Administration)
 Jim Clark (Development)
 Pam Herriford (Student Services)
 Darrell Horn (Business Affairs/CFO)

WKU Volleyball History

First Year of Volleyball: 1981
All-Time Record: 686-151
NCAA Tournaments: 6
Sun Belt Tournament Titles: 4
SBC East Division Titles: 9

Coaching Staff

Head Coach: Travis Hudson
 (WKU, 1994)
Record at WKU: 407-176
 (17 seasons)
Career Record: 407-176
 (17 seasons)
Assistant Coach:
 Kristi Griffin (4th Season)
Graduate Assistant:
 Abbie Bear (2nd Season)

Team Information

2011 Record: 31-4
 (13-1 home, 10-2 road, 8-1 neutral)
2011 Sun Belt Record: 15-1
 (1st Place, 1st Seed)
Postseason: NCAA Tournament (First Round)
Final National Ranking: 30

Letterwinners Returning/Lost: 9/3
Newcomers: 3

WKU ATHLETIC MEDIA RELATIONS

Director of Media Relations:
 Chris Glowacki
Director of Athletic Communications:
 Michael Schroeder
Assistant Director
 Kyle Allen
Media Relations Assistant:
 Whitney Tarpy
Media Relations Assistant:
 Robert Sampson
Media Relations Student Assistant:
 Jeremy Brown
Sports Information Director (retired):
 Paul Just

Volleyball Contact:
 Whitney Tarpy
Office: (270) 745-4363
Email: whitney.tarpy@wku.edu

Mailing Address:
 Athletic Media Relations
 Western Kentucky University
 1454 E.A. Diddle Arena
 1605 Avenue of Champions
 Bowling Green, KY 42101-6412

Website: www.WKUsports.com
Phone: (270) 745-4298



2012 WKU VOLLEYBALL SCHEDULE

DAY	DATE	OPPONENT	TIME (CT)	LOCATION
Friday	Aug. 24	(1) Louisville	6:00 p.m.	Louisville, Ky.
Saturday	Aug. 25	(1) Penn State	12:00 p.m.	Louisville, Ky.
Saturday	Aug. 25	(1) Morehead State	4:00 p.m.	Louisville, Ky.
Tuesday	Aug. 28	Austin Peay	7:00 p.m.	Bowling Green, Ky.
Friday	Aug. 31	(2) Virginia	6:00 p.m.	Charlottesville, Va.
Saturday	Sept. 1	(2) Delaware	10:00 a.m.	Charlottesville, Va.
Saturday	Sept. 1	(2) Lehigh	4:00 p.m.	Charlottesville, Va.
Tuesday	Sept. 4	Cincinnati	5:30 p.m.	Cincinnati, Ohio
Friday	Sept. 7	(3) Tennessee Tech	1:00 p.m.	Bowling Green, Ky.
Friday	Sept. 7	(3) Dayton	7:00 p.m.	Bowling Green, Ky.
Saturday	Sept. 8	(3) Ohio State	12:30 p.m.	Bowling Green, Ky.
Saturday	Sept. 8	(3) IUPUI	5:30 p.m.	Bowling Green, Ky.
Tuesday	Sept. 11	Lipscomb	7:00 p.m.	Bowling Green, Ky.
Friday	Sept. 14	(4) Duke	12:00 p.m.	Ann Arbor, Mich.
Friday	Sept. 14	(4) Michigan	6:30 p.m.	Ann Arbor, Mich.
Saturday	Sept. 15	(4) Eastern Michigan	3:00 p.m.	Ann Arbor, Mich.
Tuesday	Sept. 18	Belmont	6:00 p.m.	Nashville, Tenn.
Friday	Sept. 21	*Troy	7:00 p.m.	Bowling Green, Ky.
Saturday	Sept. 22	*South Alabama	1:00 p.m.	Bowling Green, Ky.
Friday	Sept. 28	*Louisiana-Lafayette	7:00 p.m.	Lafayette, La.
Tuesday	Oct. 2	*Middle Tennessee	7:00 p.m.	Murfreesboro, Tenn.
Friday	Oct. 5	*North Texas	7:00 p.m.	Denton, Texas
Sunday	Oct. 7	*Louisiana-Monroe	1:00 p.m.	Monroe, La.
Friday	Oct. 12	*FIU	6:00 p.m.	Bowling Green, Ky.
Saturday	Oct. 13	*Florida Atlantic	2:00 p.m.	Bowling Green, Ky.
Friday	Oct. 19	*Arkansas State	7:00 p.m.	Bowling Green, Ky.
Saturday	Oct. 20	*UALR	12:00 p.m.	Bowling Green, Ky.
Friday	Oct. 26	*FIU	5:30 p.m.	Miami, Fla.
Saturday	Oct. 27	*Florida Atlantic	12:00 p.m.	Boca Raton, Fla.
Friday	Nov. 2	*Troy	7:00 p.m.	Troy, Ala.
Sunday	Nov. 4	*South Alabama	12:00 p.m.	Mobile, Ala.
Friday	Nov. 9	*Middle Tennessee	7:00 p.m.	Bowling Green, Ky.
Thurs.-Sat.	Nov. 15-17	Sun Belt Conference Tournament	TBA	Bowling Green, Ky.

(1) — Louisville Tournament, Louisville, Ky.

(2) — Virginia Tournament, Charlottesville, Va.

(3) — WKU Tournament, Bowling Green, Ky.

(4) — Michigan Tournament, Ann Arbor, Mich.

All home matches are in **Bold**

* Denotes SBC match

2012 OPPONENTS

LOUISVILLE CARDINALS

August 24 (Louisville, Ky.)

Conference:..... BIG EAST
2011 Record:.....24-9
2011 Conf. Record (Finish):.....13-1 (1st)
Postseason:... NCAA Tournament (2nd Round)
Letterwinners Returning/Lost:.....8/3
Newcomers:.....8
Head Coach:..... Anne Kordes
Career Record (Seasons):..... 170-14 (8)
Record at School (Seasons):..... 24-9 (1)
Arena (Capacity):..... KFC Yum! Center (20,000)
Volleyball SID:.....Nancy Worley
Office Phone:..... 852-0113
Email:..... nancy.worley@louisville.edu

PENN STATE NITTANY LIONS

August 25 (Louisville, Ky.)

Conference:..... Big Ten
2011 Record:.....25-8
2011 Conf. Record (Finish):..... 16-4 (t-2nd)
Postseason:..... NCAA Tournament (Sweet 16)
Letterwinners Returning/Lost:..... 13/3
Newcomers:.....4
Head Coach:..... Russ Rose
Career Record (Seasons):..... 1,058-172 (33)
Record at School (Seasons):..... 1,058-172 (33)
Arena (Capacity):..... Rec Hall (5,812)
Volleyball SID:..... Susan Bedsworth
Office Phone:..... (814) 865-1757
Email:..... sjb5001@psu.edu

MOREHEAD STATE EAGLES

August 25 (Louisville, Ky.)

Conference:..... Ohio Valley
2011 Record:.....26-8
2011 Conf. Record (Finish):.....19-1 (1st)
Postseason:... NCAA Tournament (First Round)
Letterwinners Returning/Lost:.....8/4
Newcomers:.....3
Head Coach:..... Jaime Gordon
Career Record (Seasons):..... 254-144 (12)
Record at School (Seasons):..... 174-117 (9)
Arena (Capacity):..... Wetherby Gym (3,500)
Volleyball SID:..... Matt Schabert
Office Phone:..... (606) 783-2556
Email:..... m.schabert@moreheadstate.edu

AUSTIN PEAY LADY GOVS

August 28 (Bowling Green, Ky.)

Conference:..... Ohio Valley
2011 Record:.....11-20
2011 Conf. Record (Finish):.....9-11 (7th)
Postseason:..... none
Letterwinners Returning/Lost:.....8/4
Newcomers:.....4
Head Coach:..... Taylor Mott
Career Record (Seasons):..... 305-158 (13)
Record at School (Seasons):..... first year
Arena (Capacity):..... Dunn Center (7,257)
Volleyball SID:..... Cody Bush
Office Phone:..... (931) 221-7561
Email:..... bushc@apsu.edu

VIRGINIA CAVALIERS

August 31 (Charlottesville, Va.)

Conference:..... ACC
2011 Record:.....10-20
2011 Conf. Record (Finish):..... 4-16 (10th)
Postseason:..... none
Letterwinners Returning/Lost:..... 10/4
Newcomers:.....6
Head Coach:..... Dennis Hohenshelt
Career Record (Seasons):..... first year
Record at School (Seasons):..... first year
Arena (Capacity):..... Memorial Gymnasium (836)
Volleyball SID:..... Tom Fenstermaker
Office Phone:..... (434) 982-5977
Email:..... tf4n@virginia.edu

DELAWARE BLUE HENS

September 1 (Charlottesville, Va.)

Conference:..... Colonial Athletic Association
2011 Record:.....21-13
2011 Conf. Record (Finish):.....11-3 (1st)
Postseason:... NCAA Tournament (2nd Round)
Letterwinners Returning/Lost:.....9/4
Newcomers:.....5
Head Coach:..... Bonnie Kenny
Career Record (Seasons):..... 533-375 (28)
Record at School (Seasons):..... 195-123 (10)
Arena (Capacity):..... Carpenter Sports Building (2,000)
Volleyball SID:..... Lauren Boots
Office Phone:..... (302) 831-6389
Email:..... lboots@udel.edu

LEHIGH MOUNTAIN HAWKS

September 1 (Charlottesville, Va.)

Conference:..... Patriot League
2011 Record:.....19-10
2011 Conf. Record (Finish):..... 10-4 (3rd)
Postseason:..... none
Letterwinners Returning/Lost:.....9/4
Newcomers:.....6
Head Coach:..... Bob Bertucci
Career Record (Seasons):..... 667-383 (32)
Record at School (Seasons):..... 19-10 (2)
Arena (Capacity):..... Grace Hall (2,200)
Volleyball SID:..... Ben Masur
Office Phone:..... (610) 758-5101
Email:..... bjm211@lehigh.edu

CINCINNATI BEARCATS

September 4 (Cincinnati, Ohio)

Conference:..... BIG EAST
2011 Record:.....27-10
2011 Conf. Record (Finish):..... 12-2 (2nd)
Postseason:... NCAA Tournament (2nd Round)
Letterwinners Returning/Lost:.....9/5
Newcomers:.....7
Head Coach:..... Molly Alvey
Career Record (Seasons):..... 62-31 (3)
Record at School (Seasons):..... first year
Arena (Capacity):..... Fifth Third Arena (13,176)
Volleyball SID:..... Alexandra Lange
Office Phone:..... 513-556-5145
Email:..... langesa@ucmail.uc.edu

TENNESSEE TECH GOLDEN EAGLES

September 7 (Bowling Green, Ky.)

Conference:..... Ohio Valley
2011 Record:.....5-25
2011 Conf. Record (Finish):.....4-16 (11th)
Postseason:..... none
Letterwinners Returning/Lost:.....13/3
Newcomers:.....2
Head Coach:..... John Blair
Career Record (Seasons):..... 370-529 (28)
Record at School (Seasons):..... 104-165 (9)
Arena (Capacity):..... Elben Center (9,282)
Volleyball SID:..... Erin Bean
Office Phone:..... 931-372-6139
Email:..... etbean@tntech.edu

DAYTON FLYERS

September 7 (Bowling Green, Ky.)

Conference:..... Atlantic 10
2011 Record:.....25-7
2011 Conf. Record (Finish):..... 14-1(1st)
Postseason:... NCAA Tournament (1st Round)
Letterwinners Returning/Lost:..... 11/1
Newcomers:.....4
Head Coach:..... Kelly Sheffield
Career Record (Seasons):..... 246-107 (12)
Record at School (Seasons):..... 104-28 (5)
Arena (Capacity):..... Frericks Center (5,000)
Volleyball SID:..... Michael LaPlaca
Office Phone:..... (937) 229-5584
Email:..... mlaplaca@udayton.edu

OHIO STATE BUCKEYES

September 8 (Bowling Green, Ky.)

Conference:..... Big Ten
2011 Record:.....21-15
2011 Conf. Record (Finish):..... 9-11 (7th)
Postseason:..... NCAA Tournament (Sweet 16)
Letterwinners Returning/Lost:..... 10/3
Newcomers:.....5
Head Coach:..... Geoff Carlston
Career Record (Seasons):..... 275-121 (12)
Record at School (Seasons):..... 82-57 (4)
Arena (Capacity):..... St. John Arena (13,276)
Volleyball SID:..... Kendra Willard
Office Phone:..... (614) 292-0088
Email:..... willard57@osu.edu

IUPUI JAGUARS

September 8 (Bowling Green, Ky.)

Conference:..... The Summit League
2011 Record:.....15-16
2011 Conf. Record (Finish):..... 8-10 (5th)
Postseason:..... none
Letterwinners Returning/Lost:..... 10/2
Newcomers:.....3
Head Coach:..... Steve Payne
Career Record (Seasons):..... 168-258 (15)
Record at School (Seasons):..... 168-258 (15)
Arena (Capacity):..... The Jungle (1,215)
Volleyball SID:..... John Berry
Office Phone:..... (317) 278-3619
Email:..... jmberry@iupui.edu

LIPSCOMB LADY BISON

September 11 (Bowling Green, Ky.)

Conference:..... Atlantic Sun
2011 Record:.....20-11
2011 Conf. Record (Finish):..... 11-2 (1st)
Postseason:... NCAA Tournament (First Round)
Letterwinners Returning/Lost:..... 10/3
Newcomers:.....3
Head Coach:..... Brandon Rosenthal
Career Record (Seasons):..... 157-123 (9)
Record at School (Seasons):..... same
Arena (Capacity):..... Allen Arena (5,028)
Volleyball SID:..... Will Toman
Office Phone:..... (615) 966-5457
Email:..... william.toman@lipscomb.edu

DUKE BLUE DEVILS

September 14 (Ann Arbor, Mich.)

Conference:..... ACC
2011 Record:.....21-9
2011 Conf. Record (Finish):..... 15-5 (4th)
Postseason:... NCAA Tournament (1st Round)
Letterwinners Returning/Lost:.....9/4
Newcomers:.....5
Head Coach:..... Jolene Nagel
Career Record (Seasons):..... 492-261 (24)
Record at School (Seasons):..... 289-121 (13)
Arena (Capacity):..... Cameron Indoor Stadium (9,314)
Volleyball SID:..... Ashley Wolf
Office Phone:..... (919) 668-4393
Email:..... awolf@duaa.duke.edu

MICHIGAN WOLVERINES

September 14 (Ann Arbor, Mich.)

Conference:..... Big Ten
2011 Record:.....22-13
2011 Conf. Record (Finish):..... 8-12 (t-8th)
Postseason:... NCAA Tournament (Sweet 16)
Letterwinners Returning/Lost:..... 8/7
Newcomers:.....6
Head Coach:..... Mark Ronson
Career Record (Seasons):..... 470-202 (19)
Record at School (Seasons):..... 261-164 (13)
Arena (Capacity):..... Cliff Keen Arena (1,800)
Volleyball SID:..... Sarah VanMetre
Office Phone:..... (734) 647-4209
Email:..... vanmetre@umich.edu

EASTERN MICHIGAN EAGLES

September 15 (Ann Arbor, Mich.)

Conference:..... MAC
 2011 Record: 21-11
 2011 Conf. Record (Finish): 9-7 (4th West)
 Postseason: none
 Letterwinners Returning/Lost: 10/3
 Newcomers: 4
 Head Coach:..... Kim Berrington
 Career Record (Seasons): 354-321 (19)
 Record at School (Seasons): .. 251-245 (16)
 Arena (Capacity):...Convocation Center (8,824)
 Volleyball SID:..... Sean Hostetter
 Office Phone: (734) 487-0317
 Email:..... shostett@emich.edu

BELMONT BRUINS

September 18 (Nashville, Tenn.)

Conference:..... Ohio Valley
 2011 Record: 21-9
 2011 Conf. Record (Finish): 11-2 (1st)
 Postseason: none
 Letterwinners Returning/Lost: 9/3
 Newcomers: 5
 Head Coach:..... Deane Webb
 Career Record (Seasons): 332-187 (15)
 Record at School (Seasons): 170-107 (9)
 Arena (Capacity):...Curb Event Center (5,000)
 Volleyball SID:..... Kristen Litchfield
 Office Phone: (615) 460-8023
 Email:..... kristen.litchfield@belmont.edu

TROY TROJANS

Sept. 21 (Bowling Green) // Nov. 2 (Troy, Ala.)

Conference:..... Sun Belt
 2011 Record: 16-15
 2011 Conf. Record (Finish): 6-10 (4th East)
 Postseason: none
 Letterwinners Returning/Lost: 8/3
 Newcomers: 10
 Head Coach:..... Sonny Kirkpatrick
 Career Record (Seasons): 316-333 (20)
 Record at School (Seasons): 77-115 (6)
 Arena (Capacity):...Sartain Hall (4,000)
 Volleyball SID:..... Matt Mays
 Office Phone: (334) 670-5655
 Email:..... mtmays@troy.edu

SOUTH ALABAMA JAGUARS

Sept. 22 (Bowling Green) // Nov. 4 (Mobile, Ala.)

Conference:..... Sun Belt
 2011 Record: 11-17
 2011 Conf. Record (Finish): 6-10 (4th East)
 Postseason: none
 Letterwinners Returning/Lost: 8/5
 Newcomers: 9
 Head Coach:..... Amy Hendrichovsky
 Career Record (Seasons): first year
 Record at School (Seasons): first year
 Arena (Capacity):...Jag Gym (600)
 Volleyball SID:..... Kevin Beasley
 Office Phone: (251) 414-8033
 Email:..... kbeasley@usouthal.edu

LOUISIANA RAGIN' CAJUNS

Sept. 28 (Lafayette, La.)

Conference:..... Sun Belt
 2011 Record: 14-18
 2011 Conf. Record (Finish): ... 6-10 (t-4th West)
 Postseason: none
 Letterwinners Returning/Lost: 10/3
 Newcomers: 4
 Head Coach:..... Heather Mazeitis-Fontenot
 Career Record (Seasons): 279-330 (17)
 Record at School (Seasons): 48-78 (5)
 Arena (Capacity):... Earl K. Long Gym (1,121)
 Volleyball SID:..... Matt Hebert
 Office Phone: (337) 482-6330
 Email:..... matth@louisiana.edu

MIDDLE TENNESSEE BLUE RAIDERS

Oct. 2 (Murfreesboro, Tenn.) // Nov. 9 (Bowling Green)

Conference:..... Sun Belt
 2011 Record: 21-12
 2011 Conf. Record (Finish): 14-2 (2nd East)
 Postseason: NCAA Tournament (1st Round)
 Letterwinners Returning/Lost: 7/8
 Newcomers: 8
 Head Coach:..... Matt Peck
 Career Record (Seasons): 707-261 (28)
 Record at School (Seasons): 164-65 (8)
 Arena (Capacity):...Alumni Memorial Gym (2,000)
 Volleyball SID:..... TBA
 Office Phone: TBA
 Email:..... TBA

NORTH TEXAS MEAN GREEN

October 5 (Denton, Texas)

Conference:..... Sun Belt
 2011 Record: 17-17
 2011 Conf. Record (Finish): 7-9 (3rd West)
 Postseason: none
 Letterwinners Returning/Lost: 6/10
 Newcomers: 8
 Head Coach:..... Ken Murczek
 Career Record (Seasons): 37-30 (3)
 Record at School (Seasons): 37-30 (3)
 Arena (Capacity):...Mean Green VB Center (600)
 Volleyball SID:..... Stephen Howard
 Office Phone: (940) 369-8548
 Email:..... stephen.howard@unt.edu

ULM WARHAWKS

October 7 (Monroe, La.)

Conference:..... Sun Belt
 2011 Record: 10-16
 2011 Conf. Record (Finish): 4-12 (6th West)
 Postseason: none
 Letterwinners Returning/Lost: 7/4
 Newcomers: 6
 Head Coach:..... Ernest Vasquez
 Career Record (Seasons): 10-41 (3)
 Record at School (Seasons): 10-41 (3)
 Arena (Capacity):...ULM Activity Center (500)
 Volleyball SID:..... Tom Ritter
 Office Phone: (318) 342-5461
 Email:..... rittertf@warhawks.ulm.edu

FIU PANTHERS

Oct. 12 (Bowling Green) // Oct. 27 (Miami, Fla.)

Conference:..... Sun Belt
 2011 Record: 20-10
 2011 Conf. Record (Finish): 10-6 (3rd East)
 Postseason: none
 Letterwinners Returning/Lost: 8/4+libero
 Newcomers: 10
 Head Coach:..... Trevor Theroulde
 Career Record (Seasons): first year
 Record at School (Seasons): first year
 Arena (Capacity):...U.S. Century Bank Arena (5,000)
 Volleyball SID:..... Maegan Azpiazu
 Office Phone: (305) 348-0261
 Email:..... mazpiazu@fiu.edu

FLORIDA ATLANTIC OWLS

Oct. 13 (Bowling Green) // Oct. 27 (Boca Raton, Fla.)

Conference:..... Sun Belt
 2011 Record: 3-26
 2011 Conf. Record (Finish): 0-16 (6th East)
 Postseason: none
 Letterwinners Returning/Lost: 9/5
 Newcomers: 4
 Head Coach:..... Fernanda Nelson
 Career Record (Seasons): first year
 Record at School (Seasons): first year
 Arena (Capacity):...FAU Arena (5,000)
 Volleyball SID:..... Justin Johnson
 Office Phone: (561) 302-0461
 Email:..... jjohn218@fau.edu

ARKANSAS STATE RED WOLVES

October 19 (Bowling Green)

Conference:..... Sun Belt
 2011 Record: 20-11
 2011 Conf. Record (Finish): 12-4 (1st West)
 Postseason: none
 Letterwinners Returning/Lost: 12/2
 Newcomers: 3
 Head Coach:..... David Rehr
 Career Record (Seasons): first year
 Record at School (Seasons): first year
 Arena (Capacity):...Convocation Center (10,727)
 Volleyball SID:..... Chris Graddy
 Office Phone: (870) 972-2541
 Email:..... christop.graddy@smail.astate.edu

UALR TROJANS

October 20 (Bowling Green)

Conference:..... Sun Belt
 2011 Record: 11-20
 2011 Conf. Record (Finish): ... 6-10 (t-4th West)
 Postseason: none
 Letterwinners Returning/Lost: 9/2
 Newcomers: 3
 Head Coach:..... Van Compton
 Career Record (Seasons): 411-309 (24)
 Record at School (Seasons): same
 Arena (Capacity):...Jack Stephens Center (5,600)
 Volleyball SID:..... Matthew Lofton
 Office Phone: (501) 563-3403
 Email:..... mllofton@gmail.com



Travis Hudson

Head Coach
18th Season
407-176 Record

Travis Hudson enters his 18th season on the Hill as head coach of the Lady Toppers, looking to add to a career that already has him atop the WKU coaching and Sun Belt Conference coaching records books. The 2011 season saw him move past UALR's Van Compton and lead all active Sun Belt Conference coaches in league wins with 183. Hudson also won the 400th match of his career with a 3-0 sweep of Denver at E.A. Diddle Arena on Oct. 28.

Hudson led WKU to seven-straight Sun Belt Conference East Division Championships from 2000 through 2006, and has appeared in nine of 11 SBC Tournament Championships matches through the 2011 season. Over that stretch, the Lady Toppers have compiled a 304-78 (.795) record and a 132-18 (.880) mark in Sun Belt Conference matches. In 2011, WKU clinched the ninth East Division title, and first since 2006, after they finished the regular season 15-1. The Lady Toppers went on to sweep the Sun Belt Conference Tournament and earn the Sun Belt's automatic bid to the NCAA Tournament, the program's sixth trip to the postseason.

The Lady Toppers finished the season 31-4 after losing to Marquette in the first round of the NCAA Tournament. The squad was only the fifth in school history to win at least 30 matches. 2011 marked the 10th consecutive season and 12th time under Hudson that WKU has won at least 25 matches.

The 2011 season also saw the WKU volleyball program achieve new levels of recognition on the national circuit. For the first time in program history, WKU entered the AVCA Top 25 Poll, ranked no. 24 in the nation heading into the postseason. The Lady Toppers also reached a program high No. 21 in the NCAA RPI.

Following the season, WKU outside hitter Jordyn Skinner was named the Sun Belt Conference Player of the Year while libero Ashley Potts was tabbed as the SBC Defensive Player of the Year. Tiffany Elmore, Melanie Stutsman and Lindsay Williams joined the pair as All-SBC honorees. Skinner and Stutsman were also named first-team All-South Region.

In fact, the success the Lady Topper program has enjoyed earned Hudson a seven-year contract extension in the summer of 2008 — keeping him on the Lady Topper sidelines at least through the 2016 season.

The 2010 season saw the Lady Toppers earn a trip to the NCAA Tournament. Following the regular season, junior Tiffany Elmore and Lindsay Williams, sophomore Jordyn Skinner and freshman Melanie Stutsman were named to the All-Sun Belt Conference teams. Stutsman was also named SBC Freshman of the Year.

Stutsman and Elmore added to their honors as they were both named to the AVCA All-South Region Team. Stutsman was named the South Region Freshman of the Year, along with earning a spot on the 14-person first team. She went on to become the fourth Lady Topper to earn All-America honors, being named an AVCA honorable mention All-American.

In 2008, the Lady Toppers claimed the program's third Sun Belt Conference Tournament title sweeping all three opponents, Middle Tennessee, Florida International and New Orleans, on their way to the league's NCAA Tournament at-large bid. After winning the championship, the Lady Toppers competed in the school's fourth NCAA Tournament in Champaign, Ill. The Lady Toppers also finished the season with a No. 34 ranking in the final AVCA Top 25 poll.

Following the season, seniors Megan Argabright and Julia Noe were named to the AVCA All-South Region Teams and also picked up All-American honors for their performances during the season. After being named an All-American during the first three years during her career, Argabright became the first female WKU athlete to be named a four-time All-American.

The 2007 season saw the Lady Toppers make a bit of history. Through the first 26 years of the NCAA Volleyball Tournament, the Sun Belt Conference had never received an at-large bid. That changed in 2007 however, as a top-notch schedule, a No. 36 ranking in the RPI, and a 27-9 final record all added up to an invitation to the "Big Dance" for the Lady Toppers. It marked the third NCAA Tournament appearance for WKU in six seasons, with the Lady Toppers earning the Sun Belt's automatic bid with league tournament championships in both 2002 and 2005.

The '05 Lady Toppers rank among the best teams in school history, finishing the year 31-3 (a school-record .912 winning percentage) and going undefeated in Sun Belt Conference play (12-0). WKU also ran through the conference tournament, claiming its second championship and berth in the NCAA Tournament. The Lady Toppers had the best start in school history opening the season 18-1 — including wins at Indiana and Georgia Tech. They went on to win 27 of their last 28 matches en route to the Sun Belt championship as Hudson earned SBC Coach-of-the-Year honors for the third time since 2000. WKU also gained national recognition, climbing to 34th in the USA Today/CSTV Coaches Poll.

The '05 season also produced another first in Lady Topper volleyball history as Caron Blotch and Argabright were named to the American Volleyball Coaches' Association All-America team. Hudson also earned his second AVCA South Region Coach-of-the-Year Award.

Argabright went on to become the first multi-time All American in Lady Topper history as Hudson led her and the 2006 squad to a seventh straight division title with a 14-3 league mark and a 26-10 overall record. She also earned All-America honors following the 2007 season.

Hudson's 2004 squad opened the campaign 16-1, with the only loss coming in a four-game setback to nationally-ranked Stanford. WKU went on to capture its fifth-straight Sun Belt Conference East Division Championship with an 11-3 league mark, and advanced to the Sun Belt Tournament championship match for the fourth consecutive season. The Lady Toppers also posted their seventh consecutive winning campaign, finishing 26-7, and became the first Lady Topper team to earn votes in the coaches poll, climbing as high as 32nd with nine votes.

The 2003 team continued the championship trend, capturing another division championship with a 12-2 mark, and again advancing to the Sun The 2003 team continued the

championship trend, capturing another division championship with a 12-2 mark, and again advancing to the Sun Belt Tournament championship match in E.A. Diddle Arena. The program also reached a milestone as it finished in the top 50 in the final RPI for the first time in school history.

In 2002, Hudson became WKU's all-time winningest coach by knocking off New Mexico State in the Sun Belt Conference Tournament title match, capping off a school-record 19-straight wins to give the program its first-ever SBC championship and NCAA Tournament berth. Despite the graduation of three of the best players to suit up in Lady Topper history, the 2003 squad set school records for wins in a season with 33 en route to their third-straight SBC East Division title, all after being picked to finish third in their division by the league's coaches in the preseason poll.

Hudson's efforts hardly went unnoticed as he was named the AVCA South Region Coach of the Year in addition to earning the SBC's top honor for the second time in three years.

"This roll we have been on since 2000 is pretty amazing. Consistency is one of the toughest things to achieve in athletics," said Hudson. "Where this program is has so much to do with all the players that have walked through the doors of E.A. Diddle Arena to compete as a Lady Topper."

Beginning in 2000, the players who have suited up for WKU have transformed the Lady Toppers into the front runner in the Sun Belt Conference. The 2000 season set an early standard for success, which Hudson's squad has improved upon year-by-year. That year's team rolled to a 25-8 record, a No. 10 ranking in the final South Region poll, a No. 84 RPI rating and a share of the SBC East Division championship, WKU's first league title in nine years (and the second in school history). For his efforts, Hudson was named the 2000 Sun Belt Coach of the Year, becoming just the second WKU skipper to be so honored.

WKU followed the 2000 campaign with an equally impressive 2001 campaign, finishing 24-6 and 13-1 in the Sun Belt Conference, winning the East Division championship outright. The Lady Toppers finished fifth in the final South Region poll, but more impressively were ranked fourth in the year's first poll — the highest ranking in school history.

WKU's recent success is due in no small part to the hard work Hudson has put into the program. He has slowly built the Lady Toppers from the ground up, installing a new desire and work ethic in his players to turn a 7-26 team into a nine-time Sun Belt Conference East Division champion. Along the way, he has his players have been all-league selections 51 times and the first 10 all-South Region picks in school history to go along with four All-Americans. The Lady Toppers have also turned out four Sun Belt Players of the Year, two Newcomers of the Year, four Defensive Players of the Year and two Freshman of the Year during his tenure on the Hill.

"I think you can constantly learn and get better in any job," Hudson said. "I have had some success, but I am very hungry to be a better coach every year."

The program's resurgence actually began with a remarkable 26-10 record in 1998, the nation's best one-season improvement (+17 wins) and a trip to the SBC Tournament championship match — WKU's first appearance in the title contest in seven seasons. Following a return trip to the tournament semifinals in 1999, the Lady Toppers began their remarkable run in 2000.

Hudson has also established himself as one of the top coaches not only in the Sun Belt, but in the country. As of a few years ago, in the category of coaches under 40 with 300 or more wins, Hudson ranked second in the country and first in Division I, right behind Bryan Snyder of Washington and Lee. He was also ranked fourth in the category of Division I coaches under the age of 40 with at least 200 wins and 22nd in the nation.

But Hudson is not a man to rest on his accomplishments. To the contrary, he continues to ambitiously set new goals for his program and his players, pushing them to reach heights never before seen at WKU.

"Our first goal always has to be to win the Sun Belt championship. That is the guarantee that we play in the NCAA Tournament," said Hudson. "We are in a situation now, however, that I think we all have aspirations to compete on a national level."

In addition to his on-court successes, Hudson is fiercely proud of the achievements his players have produced in the classroom. He is a firm believer in living up to the term "student-athlete," and one can hardly argue with the results. The Lady Toppers boast a 100 percent graduation rate in Hudson's tenure, with six of his players earning academic all-district honors. In addition, Natalie Furry became the first WKU (and Sun Belt) volleyball player to earn Verizon Academic-All America recognition, winning a spot on the third team in 2000. Furthermore, WKU garnered an AVCA Team Academic Award nine times, logging the second-best GPA in the nation (3.606) in 2000, and an equally impressive mark (3.56) in 2001. The Lady Toppers have also won or shared the WKU Female Scholar Team Award five times.

"Nothing brings me greater pride than the achievements of our athletes in the classroom," Hudson stated. "It is a great feeling to know that our graduating players are prepared to be successful for life."

WKU's success on the court and in the classroom has been a labor of love for Hudson, dating back to his days as a student at WKU. Prior to assuming the head coaching duties for the Lady Toppers in 1995, he served as an assistant coach for two years with Mark Hardaway, who left the Hill to take the head coaching position at Evansville, and one campaign under Jeff Hulsmeyer, former head coach at Purdue.

Hudson also served as WKU's interim head coach on two occasions, once after Hulsmeyer left for Arkansas State in 1991, and again in the spring of 1995 following the departure of Hardaway. Later that year, Hudson was named the head coach at WKU, making him (at the time) the youngest head coach in the nation at age 24.

A featured clinician, Hudson has developed a reputation as one of the best young coaches in the game. He has directed and staffed various volleyball camps both at the collegiate and high school levels throughout the region, including the WKU Volleyball Camp which he founded in the summer of 2000. He has also spent time as a member of the polling committee for AVCA top 25 rankings. 11 years later, Hudson now stands atop the list for most wins by a WKU head coach.

"It is an honor when you look at the coaches who have been here. Dr. Charlie Daniel started this program and did a tremendous job," said Hudson. "I also owe a lot to my two predecessors, Jeff Hulsmeyer and Mark Hardaway. They both helped me tremendously."

Hudson is the cousin of former Hilltopper basketball great Bob Daniels, who lettered for WKU from 1954-57. A graduate of nearby Edmonson County High School in Brownsville, Ky., Hudson captained both the varsity football and basketball teams, earning all-state honors in football. A 1994 graduate of WKU, Hudson holds a bachelor's degree in business management with a marketing emphasis. In 1996, he married the former Cindy Wiseman, a graduate of the University of Louisville's School of Allied Health with a degree in physical therapy. The couple has two sons, Tyler and Andrew.

The Travis Hudson Coaching File

Coaching Highlights

- 2000, 2002 and 2005 Sun Belt Coach of the Year
- 2002 and 2005 AVCA South Region Coach of the Year
- Winningest coach in school history (407 wins)
- Longest tenure in WKU volleyball history (547 matches)
- Leader of league wins among active coaches in Sun Belt (183 conference wins)
- Eight SBC East Division titles from 2000-2006 and 2011
- 2002, 2005, 2008 and 2011 Sun Belt Tournament champions
- Ten AVCA all-region selections: Kim Carpenter (1998), Tara Thomas (2000), Sara Noe (2002), Tracy May (2002), Caron Blotch (2003 and 2005), Megan Argabright (2005-08), Julia Noe (2008), Melanie Stutsman (2010-11), Tiffany Elmore (2010), Jordyn Skinner (2011)
- Five All-Americans: Megan Argabright (2005-08), Caron Blotch (2005), Julia Noe (2008), Melanie Stutsman (2010-11), Jordyn Skinner (2011)
- 48 All-Sun Belt selections
- Received votes in the USA Today/CSTV Coaches Poll for the first time in school history during the 2004 season. (Climbed as high as 32nd in the poll)
- Entered the American Volleyball Coaches Association's Division I Coaches Top 25 Poll in 2011 for the first time in program history
- Finished the 2011 season ranked No. 30 in the nation
- First-ever appearance in final AVCA South Region poll in 2000 (No. 10)
- No. 21 RPI rating in 2011 (best in school history)
- Best improvement in nation in 1998 (+17 wins)
- 100 percent graduation rate
- WKU volleyball's first-ever Verizon Academic All-America pick, Natalie Furry (2000)
- Seven Verizon Academic all-District IV selections
- WKU is a seven-time winner of AVCA/Molten Team Academic Award

Most Career Victories at WKU

Travis Hudson (1995-)	407
Charlie Daniel (1981-89)	159
Jeff Hulsmeyer (1990-92)	75
Mark Hardaway (1993-94)	45

Coaching Milestones

Win No. 1	Seton Hall 9/1/95
15-5, 2-15, 10-15, 15-13, 15-11	
Win No. 50	New Orleans 10/16/98
16-14, 15-5, 17-15	
Win No. 100	UALR 10/28/00
15-11, 15-10, 15-10	
Win No. 150	New Orleans 10/25/02
30-17, 30-26, 30-28	
Win No. 160*	New Mexico State 11/23/02
18-30, 23-30, 30-26, 30-26, 15-13	
Win No. 200	Middle Tennessee 9/24/04
30-27, 30-15, 30-23	
Win No. 250	Boston College 9/2/06
30-18, 30-25, 30-16	
Win No. 300	Iowa 8/30/08
26-24, 24-26, 25-17, 25-17	
Win No. 350	Central Michigan 8/28/10
25-18, 18-25, 25-9, 25-10	
Win No. 400	Denver 10/28/11
25-12, 25-16, 25-13	

*Became winningest coach in WKU history



Kristi Griffin
Assistant Coach
4th Season

Kristi Griffin returns for a fourth season on the WKU volleyball staff as an assistant coach. Griffin spent four seasons at Jacksonville State University, where she also served as an assistant. At Jacksonville State, she helped guide the Gamecocks to back-to-back Ohio Valley Conference regular-season titles in 2006 and 2007, back-to-back OVC Tournament crowns in 2005 and 2006, and the school's first two trips to the NCAA Division I Tournament.

"I am thrilled that Kristi has joined our staff at WKU," head coach Travis Hudson said. "She worked at Jacksonville State for four years with Rick Nold, who I consider one of the top coaches in the country, and I look forward to adding her experience to our staff. She is a terrific recruiter and will do a great job training kids at a high level in our gym. I look forward to the future of WKU volleyball with Kristi in the mix."

"I am extremely excited to be joining the Western Kentucky University volleyball staff," Griffin said. "Coach Hudson has built this program into a nationally ranked powerhouse and I hope to help him continue the success they've achieved both on the court and in the classroom."

Prior to her coaching career at Jacksonville State, Griffin led the University of Southern Indiana, her alma mater, to a 21-9 record in her only season on the Screaming Eagles' coaching staff. She received a bachelor's degree in elementary education from USI in 2004.

Griffin, a native of Montgomery, Ind. and a graduate of Barr-Reeve High School, was a four-year starter for the University of Southern Indiana from 1999-2002 compiling an 87-35 overall record. She helped USI win its first ever Great Lakes Valley Conference regular season championship in 2000 and led USI to its first GLVC tournament title and a berth in the NCAA Tournament in 2002.

She currently ranks fifth in the school's record books in career digs with 1,153 and third in career service aces with 145. During her senior season at USI, she averaged a career-high 3.56 kills and 3.59 digs per game. A four-time Academic All-GLVC selection and three-time CoSIDA Academic All-District honoree, she was named to the Verizon Academic All-American First Team in her senior year.

Formerly Kristi Kavanaugh, she is married to Justin Griffin. The couple welcomed their first child, Jaxon David Griffin in July 2011.



Abbie Bear
Graduate Assistant
2nd Season

Abbie Bear continues her career at WKU, beginning her second season as a graduate assistant on the Lady Topper coaching staff, after concluding her stellar playing career in 2009. Bear graduated from WKU in the spring of 2009.

Bear played in 420 sets over her four-year career as a Lady Topper. She tallied 723 kills, 123 assists, 384 digs and 191 total blocks during that time. Bear set a career high with 218 digs as a junior during the 2008 season and posted 228 kills as a senior in 2009, also a career-best mark.

As a junior, she ranked third on the team in kills and had multiple kills in 34 matches during the year and recorded double-digit kills three times. Bear recorded a season high 13 kills against FIU and a season-high .750 hitting percentage against MTSU at the Sun Belt Conference Tournament. Her performance earned her a spot on the SBC All-Tournament team for the first time in her career, leading WKU to the SBC Tournament Championship.

Bear was a member of two NCAA tournament teams and the 2006 team that was SBC East Division Co-Champions.

Formerly Abbie Siljendahl, she is married to Dusty Bear. The couple resides in Bowling Green.

TEAM ROSTER

NUMERICAL ROSTER

NO	NAME	YR	POS	HT	HOMETOWN	PREV. SCHOOL
1	Sarah Rogers	Sr.	DS	5-7	Louisville, Ky.	Assumption HS
2	Ashley Potts	Jr.	DS	5-4	Louisville, Ky.	Sacred Heart Academy
3	Heather Boyan	So.	MH	6-1	Munster, Ind.	Munster HS
5	Lindsay Spears	Jr.	MH	6-1	Indianapolis, Ind.	Perry Meridian HS
9	Paige Wessel	RS-Jr.	OH	5-10	Louisville, Ky.	Mercy Academy
10	Haley Bodway	Fr.	OH	6-0	Bloomington, Minn.	Jefferson HS
12	Jordyn Skinner	Sr.	OH	5-10	Grand Rapids, Mich.	Grand Rapids South Christian
13	Noelle Langenkamp	Fr.	MH	6-2	Cincinnati, Ohio	Ursuline Academy
14	Melanie Stutsman	Jr.	S	5-11	Floyd Knobs, Ind.	Floyd Central HS
15	Rachel Engle	Fr.	OH	5-9	Floyd Knobs, Ind.	Floyd Central HS
19	Mollie Pajakowski	So.	S/DS	5-9	Granger, Ind.	Marian HS
23	Janee' Diggins	Jr.	OH	5-11	Indianapolis, Ind.	Pike HS

ALPHABETICAL ROSTER

NO	NAME	YR	POS	HT	HOMETOWN	PREV. SCHOOL
10	Haley Bodway	Fr.	OH	6-0	Bloomington, Minn.	Jefferson HS
3	Heather Boyan	So.	MH	6-1	Munster, Ind.	Munster HS
23	Janee' Diggins	Jr.	OH	5-11	Indianapolis, Ind.	Pike HS
15	Rachel Engle	Fr.	OH	5-9	Floyd Knobs, Ind.	Floyd Central HS
13	Noelle Langenkamp	Fr.	MH	6-2	Cincinnati, Ohio	Ursuline Academy
19	Mollie Pajakowski	So.	S/DS	5-9	Granger, Ind.	Marian HS
2	Ashley Potts	Jr.	DS	5-4	Louisville, Ky.	Sacred Heart Academy
1	Sarah Rogers	Sr.	DS	5-7	Louisville, Ky.	Assumption HS
12	Jordyn Skinner	Sr.	OH	5-10	Grand Rapids, Mich.	Grand Rapids South Christian
5	Lindsay Spears	Jr.	OH	6-1	Indianapolis, Ind.	Perry Meridian HS
14	Melanie Stutsman	Jr.	S	5-11	Floyd Knobs, Ind.	Floyd Central HS
9	Paige Wessel	RS-Jr.	OH	5-10	Louisville, Ky.	Mercy Academy

COACHING STAFF

	NAME	YEAR	ALMA MATER
Head Coach	Travis Hudson	18th season	WKU, 1994
Assistant Coach	Kristi Griffin	4th season	USI, 2004
Graduate Assistant	Abbie Bear	2nd season	WKU, 2009

2012 Squad Breakdown

Letterwinners:

Returning (9)

Heather Boyan
Janee' Diggins
Mollie Pajakowski
Ashley Potts
Sarah Rogers
Jordyn Skinner
Lindsay Spears
Melanie Stutsman
Paige Wessel

Lost (3):

Tiffany Elmore
Kacy Moran
Lindsay Williams

Newcomers (3):

Haley Bodway
Rachel Engle
Noelle Langenkamp

Classification:

Seniors (2):

Sarah Rogers
Jordyn Skinner

Redshirt Junior (1):

Paige Wessel

Juniors (4):

Janee' Diggins
Ashley Potts
Lindsay Spears
Melanie Stutsman

Sophomores (2):

Heather Boyan
Mollie Pajakowski

Freshmen (3):

Haley Bodway
Rachel Engle
Noelle Langenkamp

By State:

Indiana (6):

Heather Boyan
Janee' Diggins
Rachel Engle
Mollie Pajakowski
Lindsay Spears
Melanie Stutsman

Kentucky (3):

Ashley Potts
Sarah Rogers
Paige Wessel

Michigan (1):

Jordyn Skinner

Minnesota (1):

Haley Bodway

Ohio (1):

Noelle Langenkamp



#1
Sarah Rogers

Senior • DS • 5-7
Louisville, Ky.
Assumption HS

As a Junior (2011): Anchored a strong back row for the Lady Toppers in her third season on the Hill...Finished third on the team with 279 digs, an average of 2.34 per set, in 35 matches...One of four Lady Toppers to appear in all 119 sets in 2011...Third on the team with 34 service aces and ranked among the top 10 in the league in service aces per set...Collected three service aces in a match on four separate occasions...Added 48 assists...Tallied a season-high 14 digs against both LSU and Louisiana-Monroe...Recorded double-digit kills in 13 matches, four of which were against conference opponents...Tallied eight digs in the NCAA Tournament vs. Marquette.

As a Sophomore (2010): Continued to lead the WKU defense as a sophomore, tallying a team-best 410 digs (3.39 per set) in 36 matches...One of only five Lady Toppers to appear in all 121 sets in 2010...Led the team with 39 service aces while adding 62 assists...Tallied a season-high 21 digs in win at Xavier...Against No. 23 Cincinnati, led the team with 18 digs...Recorded double-digit digs in 23 of 36 matches, including 11 against conference opponents...Totaled 24 digs, with 11 vs. MTSU, at the SBC Tournament...Posted a team-high 11 digs in NCAA Tournament vs. Cincinnati.

Freshman (2009): Finished freshman campaign with a team-best 478 digs, ranking 10th all-time for a single season in WKU volleyball history...One of only four Lady Toppers to appear in all 126 sets in 2009...Finished third on the squad in service aces with 38 and assists with 69...Started off career with a bang, posting 21 digs in each of her first two matches of her career...Had a career-high 28 digs against IUPUI, to go along with three service aces.

High School: Played for Assumption High School in Louisville, Ky. ...While at Assumption High School, won two state championships in 2006 and 2007...Was captain of her high school team in 2008...Played club volleyball with KIVA volleyball club...Won three national championships with AAU in 2004, 2005 and 2007...Was also part of the national runner-up team in 2006 and 2008...Competed with the USA Jr. Olympic National Team in 2004 and 2006...Was also a member of the 2008 JVDA National All-Tournament Team.

Personal: Born July 22, 1991...Parents are Tom and Kim Rogers...Majoring in nursing...Played at the same high school as former Lady Topper Lindsey Gould.

Rogers' Career Totals

Year	SP	K	E	TA	Pct.	A	SA	Dig	BS	BA	Tot
2009	126	1	2	11	-.091	69	38	478	0	0	0
2010	121	2	3	14	-.071	62	39	410	0	0	0
2011	119	2	8	33	-.182	48	34	279	0	0	0
Totals	366	5	13	58	-.138	179	111	1167	0	0	0



#12
Jordyn Skinner

Senior • OH • 5-10
Grand Rapids, Mich.
Grand Rapids South Christian

As a Junior (2011): Named AVCA All-America Honorable Mention, first-team All-South Region, first-team All-Sun Belt Conference and Sun Belt Conference Player of the Year...Saw action in all 119 sets this season and was the only player in the Sun Belt to rank among the top 10 in kills, digs and service aces...Finished the season leading WKU with 454 kills, second with 407 digs and third with 87 blocks...Averaged 3.82 kill and 3.42 digs per set...Recorded 21 double-doubles in 2011 and had 30 matches with double-digit kills and 24 with double-digit digs...Her 3.82 kills per set and 1,168 total attempts both rank among the top 10 in program history for a single season...In a win against Xavier, she finished one kill shy of the school record with a career-best 30 kills...Is one of only four players in school history to record at least 30 kills in a match...With 20 kills against MTSU on November 11, totaled 1,000 kills for her career...Named the Sports Imports/AVCA Division I National Player of the Week and the CVU.com National Player of the Week on September 13...Also named to the Sun Belt Tournament's Most Outstanding Player after she tallied 40 kills and 36 digs...Earned Sun Belt Conference Player of the Week honors on September 12 and Defensive Player of the Week honors on November 7...Named to both the WKU and Kentucky Classic All-Tournament teams...Tallied 13 kills and 10 digs against Marquette in the NCAA Tournament.

As a Sophomore (2010): Named to the All-Sun Belt Conference first team after finishing the 2010 season ranking second among Lady Toppers with a career-high 351 digs (2.97 per set) and third on the team with 298 kills (2.53 per set)...Also recorded 61 blocks, ranking fourth on the team, while tallying 36 service aces, good for the second-best total among WKU...Finished second on the team with 87 assists...Tallied double-digit kills in 11 matches with a season-high 16 against Louisiana-Lafayette in the first round of the SBC Tournament...Named to the SBC All-Tournament team after leading WKU with 35 kills and 28 digs in the three matches...Collected 10 kills, eight digs and a .346 hitting percentage in NCAA Tournament match vs. Cincinnati...Recorded double-digit digs in 18 matches with a season-high 17 against No. 23 Cincinnati and in 10 matches against conference opponents...Posted three double-doubles on the season...Named to the Xavier Invitational and WKU Tournament all-tournament teams.

As a Freshman (2009): Made an impact immediately in her first season on the Hill, as she was one of only four Lady Toppers to participate in all 126 sets in 2009, leading the team with 304 kills...Also finished second in total digs with 280, just behind fellow freshman Sarah Rogers...Posted 53 total blocks, including 21 solo blocks on the year, to go along with 31 service aces, good for fourth best on the team...Finished the season with double-digit kills in 11 different matches, including a season-high 20 kills against IUPUI.

High School: At Grand Rapids South Christian High School, she was named to the All-State team twice...Was named All-Region and All-Area two times...Picked up three All-Conference honors...Was named a Prepvolleyball.com All-American in 2007 and 2008...Was honored as one of the ten finalists in the state of Michigan for the coveted Michigan Miss Volleyball Award...chosen as one of the Top 50 recruits in the 2009 class by Prepvolleyball.com...Also a standout in basketball and soccer.

Personal: Born May 31, 1991...Daughter of Kris Skinner...Majoring in physical therapy.

Skinner's Career Totals

Year	SP	K	E	TA	Pct.	A	SA	Dig	BS	BA	Tot
2009	126	304	157	852	.173	85	31	280	21	32	53
2010	118	298	107	794	.241	87	36	351	15	46	61
2011	119	454	168	1168	.245	51	37	407	19	68	87
Totals	363	1056	432	2814	.222	223	104	1038	55	146	201

RETURNING PLAYERS



#9
Paige Wessel
Redshirt Junior • OH • 5-10
Louisville, Ky.
Mercy Academy

As a Redshirt Sophomore (2011): Continued to make a strong impact on WKU from the outside hitter position in her second season on the court, finishing third on the team with 269 kills (2.28 per set) and a .302 hitting percentage...Her hitting percentage also ranked among the top 10 in the Sun Belt...Saw action in 118 of 119 sets and started all 35 matches in 2011... Also finished fifth on the team with 118 digs and 48 blocks...Tallied double-digit kills in 12 matches and had 15 matches with a hitting percentage over .300 with 11 of those matches coming against conference opponents... Her hitting percentage increased from .302 to .317 in league matches from last season...Had at least two blocks in 15 matches, eight of which came against SBC teams...Named to the WKU All-Tournament after recording 2.55 kills per set, good for second on the team, and a .339 hitting percentage...Recorded 10 kills and a .300 hitting mark in the SBC Tournament Championship match against MTSU...Collected 10 kills and four blocks in the NCAA Tournament vs. Marquette.

As a Redshirt Freshman (2010): Made a strong impact on the Lady Top-pers in her first season on the court, finishing fourth on the team with a .326 hitting percentage, which also ranked top 10 in the SBC...Also finished fifth on the team with 214 kills and 49 blocks...Tallied at least five kills in 26 of 36 matches, including double-digit kills in three...Recorded a season-high 11 kills against Marshall...Posted seven matches with a hitting percentage of .500 or better...Had at least two blocks in 16 matches, nine of which came against conference opponents...Named to the SBC All-Tournament team after posting 21 kills, a .444 hitting percentage and adding five blocks...In SBC title game vs. MTSU, she tallied eight kills with a .538 hitting percentage...Collected six kills in NCAA Tournament match vs. Cincinnati.

As a Freshman (2009): Sat out as a redshirt in first season on the Hill.

High School: Led Mercy Academy to the 2008 Kentucky State Tournament title...Named to the All-State Tournament team in 2006 and 2008... Selected to the All-State First Team twice...Played club volleyball with the MAVA club...Was a four-time AAU All-America selection...Was also named to the Junior Olympic All-Tournament team twice...Was honored by Prepvolleyball.com by being named a Highest Mention All-American in 2008.

Personal: Born November 25, 1990...Daughter of Robert and Marilyn Wessel...Majoring in exercise science.

Wessel's Career Totals

Year	SP	K	E	TA	Pct.	A	SA	Dig	BS	BA	Tot
2009											
						Redshirt					
2010	117	214	67	451	.326	39	14	52	2	47	49
2011	118	269	91	590	.302	23	21	118	6	42	48
Total	235	483	158	1041	.312	62	35	170	8	89	97

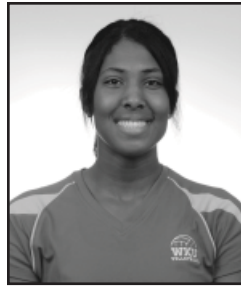

#23
Janee' Diggins
Junior • OH • 5-11
Indianapolis, Ind.
Pike HS

As a Sophomore (2011): Saw action in 117 of 119 sets in her second season on the Hill...Appeared in all 35 matches with starts against FIU and Florida Atlantic...Finished the season with 233 kills, good for fifth on the team, a .232 hitting percentage and 51 blocks, good for fourth on the team...Had 17 matches with at least two blocks...Tallied double-digit kills in seven matches, including five against SBC opponents...Recorded a hitting percentage over .200 in 22 different matches...Had at least two digs in 11 matches...Tallied a career-best 13 kills in the regular-season finale against MTSU...Named to the Belmont Invite All-Tournament team after recording 18 kills, a .245 hitting mark and eight blocks...Tallied 10 kills in the NCAA Tournament against Marquette.

As a Freshman (2010): Saw action in 24 sets in first season, tallying 17 kills and 11 blocks...Had a season-high three kills against ULM...Tallied four blocks and two kills in two sets against Northeastern...Recorded at least two kills in five different matches this season...Appeared in SBC Tournament, tallying one kill on two attempts in final vs. MTSU.

High School: Selected as a two-time All-County performer and an All-Conference selection in 2008 and 2009 with Pike High School in Indianapolis... Served as the co-captain of the squad in 2009...Concluded her career at Pike High as the all-time leader in kills in a season (346) and solo blocks in a season (64).

Personal: Born September 6, 1991...Daughter of Randall and Pamela Diggins...Siblings are Randall II and Jaren Diggins...Majoring in sociology and criminology.

Diggins' Career Totals

Year	SP	K	E	TA	Pct.	A	SA	Dig	BS	BA	Tot
2010	24	17	7	40	.250	4	0	2	0	11	11
2011	117	233	98	581	.232	3	0	42	4	47	51
Total	141	250	105	621	.233	7	0	44	4	58	62



#2
Ashley Potts

Junior • DS • 5-4
Louisville, Ky.
Sacred Heart Academy

As a Sophomore (2011): Named the Sun Belt Conference Defensive Player of the Year and earned second-team All-SBC honors after leading the Lady Toppers and ranking third in the league with 511 digs (4.29 per set)...The 511 digs ranks as the seventh most in school history for digs in a season...One of four Lady Topper to appear in all 119 sets in 2011... Started all 35 matches at the libero position...197 of her 511 digs came during conference play where she averaged 3.72 digs per set against SBC opponents...Tallied double-digit digs in 29 matches, including eight with 20+ digs...Recorded a season and career-high 25 digs against Belmont and Arkansas-Little Rock...Also committed only 29 receiving errors on the season...Added 20 service aces on the season, good for fifth on the team... In a win over North Texas on Oct. 29, she tallied a season-best five service aces...Honored as the Sun Belt Conference Defensive Player of the Week on Sept. 5 and Sept. 26...Named to the American Classic and Kentucky Classic All-Tournament teams while being tabbed as the MVP of the Belmont Invitational.

As a Freshman (2010): Made an immediate impact in her first season on the Hill as she was one of only five Lady Toppers to participate in all 121 sets in 2010...Finished third on the team with 243 digs on the year...Added 12 service aces and 45 assists...Collected a season-high 14 digs against Marshall...Recorded 23 digs in 10 sets at the Sun Belt Conference Tournament...Tallied double-digit digs in six matches, two of which were against conference opponents...Posted at least five digs in 27 of 26 matches.

High School: Led Sacred Heart Academy to the 2009 Kentucky state tournament, earning All-State Tournament honors and All-Region honors for the second straight year...During her prep career, she earned the Freshman Defensive Player of the Year award, JV Defensive Player of the Year, the 110% Award, and the Varsity Most Improved Award...Was stellar in the classroom as well, being named a KHSAA Academic All-State scholar on different occasions.

Personal: Born May 10, 1992...Daughter of Roy and Kathy Potts...Has two sisters, former Hilltopper Kelly Potts and Natalie Kaelin...Cousin of current WKU player Rachel Engle...Majoring in chemistry.

Potts' Career Totals

Year	SP	K	E	TA	Pct.	A	SA	Dig	BS	BA	Tot
2010	121	1	2	9	-.111	45	12	243	0	0	0
2011	119	1	5	13	-.308	97	20	511	0	0	0
Total	240	2	7	22	-.227	142	32	754	0	0	0



#5
Lindsay Spears

Junior • OH • 6-1
Indianapolis, Ind.
Perry Meridian HS

As a Sophomore (2011): Recorded 15 kills in 50 attempts in 22 sets as a sophomore...Recorded at least two kills in four different matches with a season-high four against American...Tallied a hitting percentage over .500 in three contests...Finished the season with a career-best five blocks after recording one block in five matches...Added four digs on the season.

As a Freshman (2010): Saw action in 17 sets in first season with WKU, tallying 23 kills and a .271 hitting percentage...Collected a season-high five kills against Northern Iowa, her first action as a Lady Topper...Matched that number with five kills against ULM...Against South Alabama, tallied four kills in five attempts for a .800 hitting percentage...Finished the season with two blocks...Tallied 17 of her kills in seven conference matches.

High School: An all-around athlete with Perry Meridian High School in Indianapolis, lettering in three sports...Earned All-Marion County, All-Conference and Academic All-State honorable mention honors during her high school career...Additionally, was named team MVP and Most Outstanding Offensive Player.

Personal: Born February 13, 1992...Daughter of Jim and Micki Spears... Has one brother, Kyle...Majoring in exercise science.

Spears' Career Totals

Year	SP	K	E	TA	Pct.	A	SA	Dig	BS	BA	Tot
2010	17	23	10	48	.271	0	0	1	1	1	2
2011	22	15	13	50	.040	2	0	4	2	3	5
Total	39	38	23	98	.153	2	0	5	3	4	7

RETURNING PLAYERS



#14
Melanie Stutsman

Junior • S • 5-11
Floyd Knobs, Ind.
Floyd Central HS

As a Sophomore (2011): Named AVCA All-America Honorable Mention and first-team All-South Region for the second time in career...Named first-team All-Sun Belt Conference after setting her team to a .272 hitting percentage, which ranked ninth in the nation...One of only four Lady Toppers to see action in all 119 sets...Made all 35 starts at the setter position...In her second season on the Hill, she collected 1,324 assists for an average of 11.13 per set...That number ranked first in the conference and 30th in the nation in assists per set...Set a career-high with 57 assists in a five-set win at Middle Tennessee...Recorded 30 assists in 30 of 35 matches this season...Also ranked fifth in the conference with a .336 hitting percentage in league matches and led the team with 43 service aces...Collected six double-doubles on the season, the last with 47 assist and 10 kills against Troy on November 5...Had three matches with double-digit kills and double-digit digs...Tallied a career-high 12 kills against Missouri and had a season-high 13 digs against Belmont...Named the American Classic Most Valuable Player after setting the team to a .291 hitting mark and averaging 10.10 assists per set.

As a Freshman (2010): Became the fourth Lady Topper to be named an All-American after being awarded honorable mention All-America honors by the AVCA...Named to the first-team All-South Region team and second-team All-Sun Belt Conference while earning both SBC Freshman of the Year and South Region Freshman of the Year honors...Set her team to a .294 hitting percentage which ranked sixth in the country...One of five Lady Toppers to see action in all 121 sets at the setter position...Collected 1,289 assists for an average of 10.65 per set, ranking third in the conference and 52nd in the nation in assists per set...Recorded 30 assists in 30 of 36 matches this season, including a high of 54 in five-set win over FIU...Ranked third on WKU with a .338 hitting percentage, which ranked fifth in the conference...Her hitting percentage improved to .385 in league play...Finished the season fourth on the team with 232 digs and sixth with 194 kills...Added 35 service aces and 46 blocks...Collected six double-doubles on the season, the last with 35 assists and 11 digs against FIU in the SBC Tournament...Tallied 37 assists with four kills in NCAA Tournament match vs. Cincinnati.

High School: Named a PrepVolleyball.com High School All-American after accumulating over 900 assists during her senior season at Floyd Central High School...Also recorded over 200 digs, 170 kills and 60 aces...As the captain of the Highlanders, Stutsman led the team in assists, kill percentage, aces and was ranked third in blocks, while leading Floyd Central to a birth in the Indiana state semifinals...Finished her high school career with a 125-26 record.

Personal: Born July 25, 1991...Daughter of Jim and Bonnie Stutsman...Was a high school teammate of current WKU player Rachel Engle...Majoring in psychology.

Stutsman's Career Totals

Year	SP	K	E	TA	Pct.	A	SA	Dig	BS	BA	Tot
2010	121	194	34	474	.338	1289	35	232	6	40	46
2011	119	186	49	483	.284	1324	43	192	4	39	43
Total	240	380	83	957	.310	2613	78	424	10	79	89



#3
Heather Boyan

Sophomore • MH • 6-1
Munster, Ind.
Munster HS

As a Freshman (2011): Saw action in 41 sets in her first season on the Hill, tallying 30 kills and 24 blocks...Had a season-high seven kills in 11 attempts (.636 hitting percentage) in a start against Tennessee State...Also made starts against Missouri and American...Recorded at least two kills in six different matches...Appeared in the SBC Tournament, tallying a pair of kills against Troy...Had a season-best six blocks, including three solo blocks, against Ohio...Also recorded four blocks in critical action against both Mur-ray State and Cincinnati.

High School: Lettered and started for three years at Munster High School...Led her team to its third straight Sectional Championship as a senior in 2010... She tallied 15 kills and 13 blocks in Munster's five-set win over Lake Central in October...Earned Scholar-Athlete honors all four seasons...As a senior, she served as team captain and was named most valuable player... She also received first team all-conference, academic all-conference and academic all-state honorable mention honors...Finished her career with 410 kills along with 101 digs and 88 aces.

Personal: Born November 19, 1992...Daughter of Greg and Kathy Boyan...Majoring in biology.

Boyan's Career Totals

Year	SP	K	E	TA	Pct.	A	SA	Dig	BS	BA	Tot
2011	41	30	10	78	.256	0	2	4	5	19	24

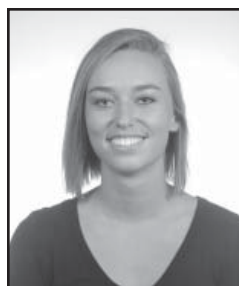

#19
Mollie Pajakowski

Sophomore • S/DS • 5-9
Granger, Ind.
Marian HS

As a Freshman (2011): Saw action in 65 sets over 32 matches in her first season on the Hill, tallying 43 digs and four assists...Mostly saw action as a defensive specialist and at the service line...Played in 15 Sun Belt matches...Recorded a season-high five digs against both Tennessee State and Arkansas-Little Rock...Had at least two digs in 12 different matches, including four conference opponents...Finished the season averaging 0.66 digs per set.

High School: Lettered and started at Marian High School...Led her team to its fifth-straight sectional crown as a senior in 2010...The senior was a big part in Marian's 3-1 win over St. Joseph's in October... She was a part of two state runner-up teams and was a semifinalist for state as a junior... As a senior, she served as team captain and earned All-Northern Indiana Conference honors.

Personal: Born June 24, 1992...Daughter of Chris and Polly Pajakowski... Also has one sister, Molly...Intends to major in Nursing or Business.

Pajakowski's Career Totals

Year	SP	K	E	TA	Pct.	A	SA	Dig	BS	BA	Tot
2011	65	1	0	2	.500	4	0	43	0	0	0



#10
Haley Bodway

Freshman • OH • 6-0
Bloomington, Minn.
Jefferson HS

High School: Played at Thomas Jefferson High School in Bloomington, Minn. ...A six-year letterwinner and two-year captain...Named one of the top five volleyball recruits in the state of Minnesota by PrepVolleyball.com... Earned all-conference and MVP honors five times and was also named All-Metro and All-State...Completed her high school career with 1,512 kills, 256 blocks and 932 digs in 351 sets played...Finished high school as the 13th all-time kill leader in the state of Minnesota...Also a member of the track team.

Personal: Born May 20, 1994...Daughter of Bart and Sheila Bodway...Majoring in special education.

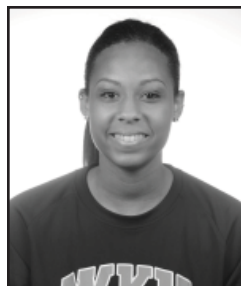

#13
Noelle Langenkamp

Freshman • MH • 6-2
Cincinnati, Ohio
Ursuline Academy

High School: Played for Ursuline Academy in Cincinnati, Ohio...Three-year letterwinner and two-time all-state selection...Set the school's single-game (13) and career record (275) for blocks...Holds the single-game kill record with 30 as well as blocks for a season (106) and block in a match (13)...As a senior, tallied 366 kills and 106 blocks on her way to first-team All-GGCL, first-team All-State and first-team All-City honors...As a sophomore, helped her team to an undefeated 29-0 season and the Ohio state championship and rank No. 2 in the nation...Finished her three-year varsity career with 657 kills and 275 blocks.

Personal: Born November 30, 1993...Daughter of Steve and Carmen Langenkamp...Majoring in journalism...Father played football at Ohio State.

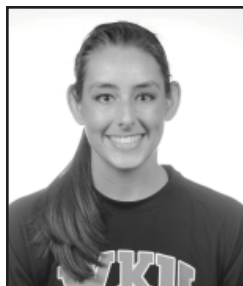

#15
Rachel Engle

Freshman • OH • 5-9
Floyd Knobs, Ind.
Floyd Central HS

High School: Played at Floyd Central High School in Floyd Knobs, Ind. ...Three-year letterwinner...As a senior, recorded 312 kills, 60 blocks and 235 digs...Helped her team to a 20-14 record and a state sectional berth behind 280 kills and 425 digs...Advanced to the final four of the Indiana State tournament as a sophomore...During her high-school career, twice earned all-conference honors and was named first-team All-State and first-team All-Area as a senior...Named team MVP her senior year...Also earned ICGSA Academic All-State honors in 2011 and was named to an academic all-american team after her junior year.

Personal: Born November 22, 1993...Daughter of Tina Engle and the late James "Bird" Engle...Majoring in pre-physical therapy/exercise science...Cousin of former WKU volleyball player Kelly Potts and current student-athlete Ashley Potts...High school teammate of WKU setter Melanie Stutman.

2011 SCHEDULE/RESULTS

Date	Opponent	Score	Score by Set	Overall	Time	Attendance
Aug. 26	(1) vs. Sacramento State	3-0	25-13, 25-21, 25-21	1-0	---	---
Aug. 27	(1) at Belmont	3-1	17-25, 25-16, 25-19, 25-14	2-0	1:46	---
Aug. 27	(1) vs. Murray State	3-0	25-22, 25-14, 25-19	3-0	1:10	---
Sept. 2	(2) at Kentucky	0-3	24-26, 23-25, 23-25	3-1	1:40	999
Sept. 3	(2) vs. Virginia Tech	3-0	25-20, 25-16, 25-20	4-1	1:25	401
Sept. 3	(2) vs. Ohio	3-1	23-25, 25-15, 25-21, 27-25	5-1	2:21	510
Sept. 6	at Lipscomb	3-0	25-14, 25-15, 25-20	6-1	1:17	382
Sept. 9	(3) vs. Xavier	3-1	19-25, 25-22, 25-14, 25-17	7-1	1:46	---
Sept. 9	(3) vs. Wake Forest	3-0	25-19, 25-14, 25-20	8-1	1:21	431
Sept. 10	(3) vs. LSU	3-1	25-20, 22-25, 25-22, 25-22	9-1	1:45	296
Sept. 13	vs. Tennessee State	3-0	25-20, 29-27, 25-20	10-1	1:24	356
Sept. 16	(4) vs. Missouri	3-1	20-25, 25-22, 25-19, 25-20	11-1	1:35	478
Sept. 17	(4) at American	3-0	25-13, 25-21, 25-22	12-1	1:14	223
Sept. 17	(4) vs. Villanova	3-0	25-20, 25-15, 28-26	13-1	1:34	331
Sept. 23	*vs. UALR	3-2	19-25, 24-26, 25-20, 25-23, 15-13	14-1	2:15	604
Sept. 24	*vs. Arkansas State	3-0	25-21, 25-14, 25-18	15-1	1:19	489
Sept. 30	*at FIU	3-0	25-17, 25-22, 25-19	16-1	1:30	559
Oct. 1	*at Florida Atlantic	3-0	25-11, 25-21, 25-18	17-1	1:15	122
Oct. 4	*vs. Middle Tennessee	1-3	26-24, 19-25, 22-25, 16-25	17-2	1:48	1114
Oct. 7	*vs. Troy	3-0	25-9, 25-10, 25-19	18-2	1:12	320
Oct. 8	*vs. South Alabama	3-0	27-25, 25-15, 25-16	19-2	1:20	202
Oct. 14	*vs. FIU	3-0	25-19, 25-10, 25-13	20-2	1:18	1523
Oct. 15	*vs. Florida Atlantic	3-0	25-14, 25-16, 25-22	21-2	1:16	327
Oct. 18	at Cincinnati	2-3	21-25, 25-22, 21-25, 25-13, 14-16	21-3	2:11	324
Oct. 21	*at Louisiana-Lafayette	3-0	25-17, 25-21, 25-22	22-3	1:17	221
Oct. 22	*at Louisiana-Monroe	3-0	25-17, 25-21, 25-15	23-3	1:14	163
Oct. 28	*vs. Denver	3-0	25-12, 25-16, 25-13	24-3	1:15	461
Oct. 29	*vs. North Texas	3-0	25-13, 25-16, 25-17	25-3	1:23	237
Nov. 4	*at South Alabama	3-0	25-20, 25-22, 25-14	26-3	1:23	226
Nov. 5	*at Troy	3-0	25-18, 25-17, 25-18	27-3	1:16	238
Nov. 11	*at Middle Tennessee	3-2	22-25, 19-25, 25-16, 25-20, 15-12	28-3	2:11	811
Nov. 17	(5) vs. Troy	3-0	25-15, 25-19, 25-16	29-3	1:29	---
Nov. 18	(5) at FIU	3-0	25-22, 25-12, 25-19	30-3	1:20	335
Nov. 19	(5) vs. Middle Tennessee	3-1	25-22, 12-25, 25-18, 25-18	31-3	1:40	194
Dec. 2	(6) vs. Marquette	1-3	21-25, 25-22, 24-26, 25-23	31-4	1:56	2092

(1) — Belmont Invitational, Nashville, Tenn.

(2) — Kentucky Classic, Lexington, Ky.

(3) — WKU Tournament, Bowling Green, Ky.

(4) — American Tournament, Washington, D.C.

(5) — Sun Belt Conference Tournament, Miami, Fla.

(6) — NCAA Tournament, Champaign, Ill.

All home matches are in **Bold**

* Denotes SBC match

SUN BELT CONFERENCE

2011 SUN BELT CONFERENCE STANDINGS

<u>EAST DIVISION</u>	<u>CONF.</u>	<u>PCT.</u>	<u>OVERALL</u>	<u>PCT.</u>
WKU*^#	15-1	.938	31-4	.886
MTSU#	14-2	.875	21-12	.636
FIU	10-6	.625	20-10	.667
Troy	6-10	.375	16-15	.516
South Alabama	6-10	.375	11-17	.393
Florida Atlantic	0-16	.000	3-26	.103
<u>WEST DIVISION</u>	<u>CONF.</u>	<u>PCT.</u>	<u>OVERALL</u>	<u>PCT.</u>
Arkansas State	12-4	.750	21-10	.677
Denver	10-6	.625	13-16	.448
North Texas	7-9	.438	17-17	.500
Louisiana-Lafayette	6-10	.375	14-18	.438
UALR	6-10	.375	11-20	.355
ULM	4-12	.250	10-16	.385

* - Sun Belt Conference regular-season champion
 ^ - Sun Belt Conference Tournament champion

- NCAA Tournament participant

TEAM STATISTICAL LEADERS

<u>HITTING PCT</u>	<u>S</u>	<u>K</u>	<u>E</u>	<u>TA</u>	<u>Pct.</u>
1. WKU	119	1716	586	4151	.272
2. MTSU	115	1562	604	3591	.267
3. Arkansas St.	118	1570	618	3923	.243
4. FIU	106	1423	549	3687	.237
5. UALR	110	1300	584	3650	.196
<u>ASSISTS</u>	<u>S</u>	<u>No.</u>	<u>Avg/S</u>		
1. WKU	119	1582	13.29		
2. MTSU	115	1454	12.64		
3. FIU	106	1327	12.52		
4. Arkansas St.	118	1449	12.28		
5. South Alabama	99	1166	11.78		
<u>KILLS</u>	<u>S</u>	<u>No.</u>	<u>Avg/S</u>		
1. WKU	119	1716	14.42		
2. MTSU	115	1562	13.58		
3. FIU	106	1423	13.42		
4. Arkansas St.	118	1570	13.31		
5. North Texas	123	1558	12.67		
<u>BLOCKS</u>	<u>S</u>	<u>BS</u>	<u>BA</u>	<u>Total</u>	<u>Avg/S</u>
1. Denver	112	41	513	297.5	2.66
2. MTSU	115	59	470	294.0	2.56
3. UALR	110	69	370	254.0	2.31
4. WKU	119	74	392	270.0	2.27
5. FIU	106	27	413	233.5	2.20
<u>SERVICE ACES</u>	<u>S</u>	<u>No.</u>	<u>Avg/S</u>		
1. Arkansas St.	118	178	1.51		
2. WKU	119	167	1.40		
3. Louisiana-Laf.	115	145	1.26		
4. South Alabama	99	124	1.25		
5. Florida Atlantic	101	122	1.21		
<u>DIGS</u>	<u>S</u>	<u>No.</u>	<u>Avg/S</u>		
1. Troy	115	1805	15.70		
2. WKU	119	1767	14.85		
3. FIU	106	1565	14.76		
4. North Texas	123	1815	14.76		
5. ULM	104	1508	14.50		

INDIVIDUAL STATISTICAL LEADERS

<u>HITTING PCT</u>	<u>S</u>	<u>K</u>	<u>E</u>	<u>TA</u>	<u>Pct.</u>
1. C. Fielder (ASU)	115	403	100	756	.401
2. O. Oladinni (MT)	115	227	63	445	.369
3. F. Kingsley (DEN)	112	367	105	752	.348
4. T. Elmore (WKU)	109	248	76	515	.334
5. L. Williams (WKU)	109	275	68	633	.327
<u>KILLS</u>	<u>S</u>	<u>No.</u>	<u>Avg/S</u>		
1. J. Bjelica (FIU)	106	479	4.52		
2. E. Begic (UALR)	110	432	3.93		
3. J. Skinner (WKU)	119	454	3.82		
4. A. Adams (MT)	114	425	3.73		
5. C. Fielder (ASU)	115	403	3.50		
<u>ASSISTS</u>	<u>S</u>	<u>No.</u>	<u>Avg/S</u>		
1. M. Stutsman (WKU)	119	1324	11.13		
2. J. Egan (FIU)	67	691	10.31		
3. K. Kananen (USA)	99	975	9.85		
4. J. Cawthra (DEN)	112	1101	9.83		
5. K. Saey (NT)	112	1094	9.77		
<u>SERVICE ACES</u>	<u>S</u>	<u>No.</u>	<u>Avg/S</u>		
1. T. Mead (ULL)	111	48	0.43		
2. J. Cawthra (DEN)	112	47	0.42		
3. A. Kearney (ASU)	110	43	0.39		
4. M. Stutsman (WKU)	119	43	0.36		
5. E. Begic (UALR)	110	39	0.35		
<u>BLOCKS</u>	<u>S</u>	<u>BS</u>	<u>BA</u>	<u>Total</u>	<u>Avg/S</u>
1. F. Kingsley (DEN)	112	17	160	177.0	1.58
2. O. Oladinni (MT)	115	13	116	129.0	1.12
3. K. Block (UALR)	110	17	99	116.0	1.05
4. S. Carli (FIU)	57	3	56	59.0	1.04
5. L. Cheatham (MT)	104	8	97	105.0	1.01
<u>DIGS</u>	<u>S</u>	<u>No.</u>	<u>Avg/S</u>		
1. C. Cohen (TROY)	115	525	4.57		
2. L. Johnson (DEN)	112	483	4.31		
3. A. Potts (WKU)	119	511	4.29		
4. S. Willey (NT)	122	518	4.25		
5. M. Baska (ASU)	117	496	4.24		

KILLS**Individual**

31, Jessie Wagner vs. New Mexico State, 10/17/03
 30, Amber Simons vs. UALR, 11/19/93
 30, Kim Carpenter vs. Morehead State, 10/13/98
 30, Jordyn Skinner vs. Xavier, 9/9/11
 29, Tara Thomas vs. Cincinnati, 9/5/00
 29, Tara Thomas vs. New Mexico State, 10/13/00
 29, Megan Argabright vs. North Texas, 9/28/07

Team

105, vs. Cincinnati, 9/5/00

Opponent (Individual)

35, Javonne Brooks, New Orleans, 10/18/92

Opponent (Team)

97, Cincinnati, 9/5/00

TOTAL ATTEMPTS**Individual**

83, Janet Ryan vs. New Orleans, 10/19/92
 81, Jamie Ritterskamp vs. Tennessee State, 11/11/97
 68, Kelly Meagher at Austin Peay, 11/1/93
 66, Lori Cummings at Memphis, 10/1/93
 66, Andrea Humpert vs. Morehead State, 10/13/98
 66, Jordyn Skinner vs. Xavier, 9/9/11

Team

257 at Memphis State, 10/1/93

Opponent (Individual)

79, Lauren Mackey, Morehead State, 10/13/98

Opponent (Team)

269, Memphis State, 10/1/93

**HITTING PERCENTAGE
(Minimum 15 attempts)****Individual**

.812 (13-0-16), Tiffany Elmore vs. ULM, 10/23/10
 .810 (18-1-21), Crystal Towler vs. Delaware, 9/7/02
 .800 (12-0-15), Julia Noe vs. Indiana, 8/26/07
 .800 (12-0-15), Emily Teegarden vs. Florida Atlantic, 10/27/07
 .762 (17-1-21), Amanda Schiff vs. Tennessee-Martin, 9/13/03
 .750 (16-1-20), Amanda Schiff vs. Cincinnati, 9/10/02
 .750 (12-0-16), Megan Argabright vs. Troy, 11/17/05
 .750 (16-1-20), Megan Argabright vs. Florida Atlantic, 10/27/07
 .739 (18-1-23), Crystal Towler at Arkansas-Little Rock, 10/30/05
 Note: Jenna Gideon tied an NCAA record with a 1.000 percentage (10-0-10) vs. Belmont, 10/25/05

Team

.538 (48-6-78) at Tennessee State, 9/14/04

Opponent (Individual)

.750 (12-0-16), Heather Gerber, Missouri, 9/5/98

Opponent (Team)

.519 (47-7-77), Hawaii, 10/22/87

ASSISTS**Individual**

88, Jenni Miller vs. Morehead State, 10/13/98
 87, Sara Noe vs. Denver, 10/15/00
 85, Sara Noe vs. Cincinnati, 9/5/00
 77, Jenni Miller at Arkansas State, 10/23/98
 76, Sara Noe at Arkansas State, 10/27/01
 74, Sara Noe vs. New Mexico State, 10/13/00

Team

91 vs. Morehead State, 10/13/98
 91 vs. Cincinnati, 9/5/00

Opponent (Individual)

83, Laura Lauder, Cincinnati, 9/5/00

Opponent (Team)

88, Alabama at Birmingham, 11/17/90
 88, Cincinnati, 9/5/00

SERVICE ACES**Individual**

9, Cindy Wiseman vs. Tennessee Tech, 10/29/91
 9, Beaven Hill at North Texas, 9/29/00
 8, Teresa Harrison at Eastern Kentucky, 9/4/90
 8, Michelle Mingus at Eastern Kentucky, 9/4/90
 7, four times (last: Melanie Stutsman at Florida Atlantic, 10/1/11)

Team

20 vs. DePaul, 11/4/90

Opponent (Individual)

8, Tonya Larson, Alabama at Birmingham, 9/14/96

Opponent (Team)

16, Louisville, 8/31/88

DIGS**Individual**

50[^], Michelle Mingus vs. Cincinnati, 9/20/91
 47, Michelle Mingus at Arkansas State (2), 11/17/91
 46, Janet Ryan at Arkansas State (2), 11/17/91
 42, Roxie Akard at Arkansas State, 11/5/93
 32, six times (last: Melissa Starck vs. Austin Peay, 10/23/96)

Team

196 vs. Arkansas State (2), 11/17/91

Opponent (Individual)

34, Gena Farris, Lamar, 11/8/92

Opponent (Team)

151, Lamar, 11/8/92

TOTAL BLOCKS**Individual**

13, Michelle Mingus at Arkansas State, 9/6/91
 12, Anne Donovan at Arkansas State, 9/6/91
 11, Amber Simons vs. Dayton, 9/3/94
 11, Amber Simons at Eastern Kentucky, 9/29/92
 11, Anne Donovan at Arkansas State (2), 11/17/91

Team

32 at Arkansas State, 9/6/91

Opponent (Individual)

17, Janay Yancey at Middle Tennessee (9/25/09)

Opponent (Team)

22, Denver, 10/15/00

[^] denotes Sun Belt Conference record

SEASON RECORDS

SETS PLAYED

1. Becky Davis, 1991	148
2. Anne Donovan, 1991	147
3. Michelle Mingus, 1991	144
4. Janet Ryan, 1991	140
5. Amanda Cecil, 2002	140
6. Tracy May, 2002	140
7. Ashly Miller, 2002	140
8. Cindy Bradley, 1991	139
9. Jessie Wagner, 2002	139
10. Becky Davis, 1990	138

MATCHES PLAYED

1. Becky Davis, 1991	41
Anne Donovan, 1991	41
Mary Layman, 1991	41
Michelle Mingus, 1991	41
Janet Ryan, 1991	41
6. Cindy Bradley, 1991	40
7. seven tied at	39

KILLS

1. Megan Argabright, 2006	590
2. Kim Carpenter, 1998	582
3. Amber Simons, 1994	551
4. Tara Thomas, 2000	529
Megan Argabright, 2007	529
5. Amanda Schiff, 2002	494
6. Jessie Wagner, 2002	467
7. Megan Argabright, 2008	465
8. Jamie Ritterskamp, 1997	462
9. Michelle Mingus, 1991	459
Jamie Ritterskamp, 1996	459
10. Amanda Schiff, 2003	455
Tara Thomas, 2001	455

KILLS PER GAME

1. Megan Argabright, 2006	4.68
2. Kim Carpenter, 1998	4.55
3. Tara Thomas, 2000	4.48
4. Megan Argabright, 2007	4.23
5. Jamie Ritterskamp, 1997	4.16
6. Tara Thomas, 2001	4.06
7. Amber Simons, 1994	4.02
8. Jordyn Skinner, 2011	3.82
9. Megan Argabright, 2005	3.79
10. Jessica Willard, 2001	3.71

TOTAL ATTEMPTS

1. Tara Thomas, 2000	1,268
2. Jamie Ritterskamp, 1997	1,243
3. Kim Carpenter, 1998	1,238
4. Jordyn Skinner, 2011	1,168
5. Amanda Cecil, 2002	1,165
6. Amber Simons, 1994	1,160
7. Jessie Wagner, 2002	1,153
8. Tara Thomas, 2001	1,141
9. Jamie Ritterskamp, 1996	1,140
10. Michelle Mingus, 1991	1,137

HITTING PERCENTAGE

1. Megan Argabright, 2005	405
2. Jenna Gideon, 2005	398
3. Megan Argabright, 2006	390
4. Natalie Furry, 2001	385
5. Crystal Towler, 2005	384
6. Aquila Orr, 2007	378
7. Megan Argabright, 2008	376
8. Lyndsey Broerman, 2004	375
9. Megan Argabright, 2007	373
10. Jenna Gideon, 2007	362

BLOCK SOLOS

1. Amber Simons, 1994	46
2. Michelle Mingus, 1991	43
3. Tiffany Elmore, 2010	40
4. Jamie Ritterskamp, 1996	35
Lyndsey Broerman, 2004	35
6. Amber Simons, 1992	34
Kim Carpenter, 1998	34
8. Jamie Ritterskamp, 1995	31
9. Megan Argabright, 2006	32
10. Michelle Mingus, 1990	29
Brittany Bowen, 2009	29

BLOCK ASSISTS

1. Michelle Mingus, 1991	148
2. Anne Donovan, 1991	124
3. Amber Simons, 1992	119
4. Amanda Schiff, 2003	110
Amber Simons, 1994	110
6. Lyndsey Broerman, 2004	100
7. Tiffany Elmore, 2010	99
8. Jenna Gideon, 2005	95
9. Megan Argabright, 2005	94
10. Megan Argabright, 2007	93

TOTAL BLOCKS

1. Michelle Mingus, 1991	191
2. Amber Simons, 1994	156
3. Amber Simons, 1992	153
4. Anne Donovan, 1991	152
5. Tiffany Elmore, 2010	139
6. Amanda Schiff, 2003	136
7. Lyndsey Broerman, 2004	135
8. Kim Carpenter, 1998	123
9. Megan Argabright, 2007	121
10. Megan Argabright, 2006	118

BLOCKS PER GAME

1. Michelle Mingus, 1991	1.33
2. Amber Simons, 1992	1.23
3. Lyndsey Broerman, 2004	1.19
4. Tiffany Elmore, 2010	1.15
5. Amber Simons, 1994	1.14
6. Amanda Schiff, 2003	1.11
7. Megan Argabright, 2005	1.05
8. Jenna Gideon, 2007	1.04
9. Anne Donovan, 1991	1.03
10. Kathy Moran, 1985	1.02
Dedre Nelson, 1988	1.02

DIGS

1. Tracy May, 2002	599
2. Roxie Akard, 1993	573
3. Tracy May, 2003	541
4. Melissa Starck, 1996	535
5. Kelly Hofmeyer, 2007	528
6. Roxie Akard, 1994	519
7. Ashley Potts, 2011	511
8. Kelly Hofmeyer, 2006	492
9. Michelle Mingus, 1991	488
10. Ashly Miller, 2004	484

DIGS PER GAME

1. Roxie Akard, 1993	4.66
2. Roxie Akard, 1995	4.64
3. Ashly Miller, 2004	4.54
4. Tracy May, 2003	4.43
5. Ashley Potts, 2011	4.29
6. Tracy May, 2002	4.28
Ashly Miller, 2004	4.28
8. Kelly Hofmeyer, 2007	4.22
9. Melissa Starck, 1996	4.18
10. Kelly Hofmeyer, 2006	3.90

ASSISTS

1. Sara Noe, 2002	1,814
2. Jenni Miller, 1998	1,717
3. Sara Noe, 2000	1,670
4. Caron Blotch, 2003	1,645
5. Julia Noe, 2007	1,592
6. Cindy Bradley, 1991	1,501
7. Karrie Donahue, 1994	1,484
8. Caron Blotch, 2005	1,477
9. Sara Noe, 2001	1,432
10. Julia Noe, 2006	1,385

ASSISTS PER GAME

1. Sara Noe, 2000	14.15*
2. Sara Noe, 2002	13.44
3. Caron Blotch, 2003	13.37
4. Caron Blotch, 2004	13.29
5. Sara Noe, 2001	13.02
6. Jenni Miller, 1998	13.01
7. Caron Blotch, 2005	12.96
8. Julia Noe, 2007	12.74
9. Julia Noe, 2006	12.26
10. Jenni Miller, 1999	11.34

SERVICE ACES

1. Cindy Bradley, 1991	64
2. Jamie Ritterskamp, 1994	63
3. Lindsey Gould, 2007	61
4. Lindsey Gould, 2009	60
5. Julia Noe, 2006	59
6. Anne Donovan, 1990	58
7. Amber Simons, 1994	55
8. Melissa Starck, 1998	52
Andria Humpert, 1998	52
Amanda Schiff, 2002	52

SERVICE ACES PER GAME

1. Teresa Harrison, 1985	0.58
2. Julia Noe, 2006	0.52
3. Lindsey Gould, 2007	0.49
4. Jamie Ritterskamp, 1994	0.48
Andria Humpert, 1998	0.48
Lindsey Gould, 2009	0.48
6. Ashley Deignan, 2004	0.47
7. Crystal Towler, 2005	0.46
Cindy Bradley, 1991	0.46
9. Michelle Mingus, 1989	0.45
10. Janet Ryan, 1990	0.44
Anne Donovan, 1990	0.44
Crystal Towler, 2005	0.44

* denotes Sun Belt Conference record

Note: Records are incomplete prior to 1986 season. Minimum of 25 games needed to qualify in categories with averages and minimum 50 attempts needed to qualify in hitting percentage category.

SETS PLAYED

1. Lindsey Gould (2006-09).....	510
2. Kelly Potts (2006-10).....	499
3. Jamie Ritterskamp (1994-97).....	494
Megan Argabright (2005-08).....	494
5. Melissa Starck (1996-00).....	492
6. Tracy May (2000-03).....	491
7. Amanda Cecil (2001-04).....	488
Ashly Miller (2001-04).....	488
9. Crystal Towler (2002-05).....	480
10. Jenni Miller (1996-99).....	476
Beaven Hill (1997-00).....	476

MATCHES PLAYED

1. Megan Argabright (2005-08).....	142
Lindsey Gould (2006-09).....	142
Kelly Potts (2006-10).....	142
2. Jessie Wagner (2002-05).....	137
3. Melissa Starck (1996-00).....	136
Amanda Cecil (2001-04).....	136
Ashly Miller (2001-04).....	136
6. Crystal Towler (2002-05).....	135
Tracy May (2000-03).....	135
Amber Simons (1991-94).....	135
Karrie Donahue (1992-96).....	135
10. Jamie Ritterskamp (1994-97).....	134
Jenni Miller (1996-99).....	134
Brittany Bowen (2006-09).....	134

KILLS

1. Megan Argabright (2005-08).....	2,001
2. Jamie Ritterskamp (1994-97).....	1,741
3. Jessie Wagner (2002-05).....	1,607
4. Crystal Towler (2002-05).....	1,467
5. Natalie Furry (1998-01).....	1,357
6. Amanda Schiff (2001-04).....	1,345
7. Tara Thomas (1998-01).....	1,341
8. Amber Simons (1991-94).....	1,300
9. Melissa Starck (1996-00).....	1,265
10. Jessica Willard (1998-01).....	1,207

KILLS PER GAME

1. Kim Carpenter (1998-99).....	4.11
2. Megan Argabright (2005-08).....	4.05
3. Jamie Ritterskamp (1994-97).....	3.52
4. Jessie Wagner (2002-05).....	3.38
5. Amanda Schiff (2001-04).....	3.30
6. Crystal Towler (2002-05).....	3.06
7. Natalie Furry (1998-01).....	2.99
Jessica Willard (1998-01).....	2.99
9. Jenna Gideon (2004-07).....	2.94
10. Jordyn Skinner (2009-present).....	2.91

TOTAL ATTEMPTS

1. Jamie Ritterskamp (1994-97).....	4,515
2. Jessie Wagner (2002-05).....	3,907
3. Megan Argabright (2005-08).....	3,813
4. Roxie Akard (1992-95).....	3,615
5. Melissa Starck (1996-00).....	3,578
6. Tara Thomas (1998-01).....	3,447
7. Amber Simons (1991-94).....	3,134
8. Natalie Furry (1998-01).....	3,130
9. Crystal Towler (2002-05).....	3,191
10. Andria Humpert (1997-00).....	3,083

Minimum 250 attempts needed to qualify in hitting percentage category.

HITTING PERCENTAGE

1. Megan Argabright (2005-08).....	.386
2. Jenna Gideon (2004-07).....	.352
3. Lindsay Williams (2008-11).....	.345
4. Amanda Schiff (2001-04).....	.334
5. Tiffany Elmore (2008-11).....	.332
6. Kim Carpenter (1998-99).....	.318
7. Caron Blotch (2003-05).....	.317
Julia Noe (2005-08).....	.317
9. Melanie Stutsman (2010-present).....	.310
10. Crystal Towler (2002-05).....	.307

BLOCK SOLOS

1. Amber Simons (1991-94).....	116
2. Megan Argabright (2005-08).....	104
3. Michelle Mingus (1988-91).....	102
4. Jamie Ritterskamp (1994-97).....	92
5. Tiffany Elmore (2008-11).....	86
6. Megan Argabright (2005-08).....	81
7. Jessie Wagner (2002-05).....	79
8. Brittany Bowen (2006-09).....	76
9. Amanda Schiff (2001-04).....	72
10. Marni Denton (1992-96).....	71

BLOCK ASSISTS

1. Megan Argabright (2005-08).....	362
2. Amber Simons (1991-94).....	330
3. Michelle Mingus (1988-91).....	297
4. Amanda Schiff (2001-04).....	280
5. Tiffany Elmore (2008-11).....	276
6. Jenna Gideon (2005-07).....	252
7. Crystal Towler (2002-05).....	245
8. Anne Donovan (1989-91).....	234
9. Marni Denton (1992-96).....	219
10. Natalie Furry (1998-2001).....	213

TOTAL BLOCKS

1. Megan Argabright (2005-08).....	466
2. Amber Simons (1991-94).....	446
3. Michelle Mingus (1988-91).....	399
4. Tiffany Elmore (2008-11).....	362
5. Amanda Schiff (2001-04).....	352
6. Jenna Gideon (2004-07).....	310
7. Anne Donovan (1989-91).....	303
8. Jamie Ritterskamp (1994-97).....	296
9. Marni Denton (1992-96).....	290
10. Crystal Towler (2002-05).....	287

BLOCKS PER GAME

1. Michelle Mingus (1988-91).....	1.00
2. Amber Simons (1991-94).....	0.99
3. Megan Argabright (2005-08).....	0.95
4. Kim Carpenter (1998-99).....	0.90
5. Tiffany Elmore (2008-11).....	0.89
6. Amanda Schiff (2001-04).....	0.86
7. Lindsay Williams (2008-11).....	0.84
8. Jenna Gideon (2004-07).....	0.82
9. Anne Donovan (1989-91).....	0.81
10. Jenna Gideon (2004-07).....	0.74

DIGS

1. Roxie Akard (1992-95).....	1,871
2. Kelly Hofmeyer (2002-05).....	1,761
3. Tracy May (2000-03).....	1,727
4. Melissa Starck (1996-00).....	1,510
5. Tara Thomas (1998-01).....	1,444
6. Amanda Cecil (2001-04).....	1,376
7. Beaven Hill (1997-00).....	1,303
8. Ashly Miller (2001-04).....	1,271
9. Jamie Ritterskamp (1994-97).....	1,191
10. Amber Simons (1991-94).....	1,175

DIGS PER GAME

1. Roxie Akard (1992-95).....	3.96
2. Kelly Hofmeyer (2005-08).....	3.52
Tracy May (2000-03).....	3.52
4. Sarah Rogers (2009-present).....	3.19
5. Ashley Potts (2010-present).....	3.14
6. Melissa Starck (1996-00).....	3.07
7. Tara Thomas (1998-01).....	3.04
8. Cindy Bradley (1989-91).....	2.90
9. Jordyn Skinner (2009-present).....	2.86
10. Amanda Cecil (2001-04).....	2.82

ASSISTS

1. Sara Noe (1999-02).....	5,172
2. Jenni Miller (1996-99).....	4,521
3. Julia Noe (2005-08).....	4,369
4. Caron Blotch (2003-05).....	4,252
5. Karrie Donahue (1992-96).....	3,542
6. Cindy Bradley (1989-91).....	2,688
7. Melanie Stutsman (2010-present).....	2,613
8. Cindy Wiseman (1991-93).....	1,510
9. Kristi Chandler (1994-97).....	1,247
10. Lauren Stuckel (2007-09).....	1,221

ASSISTS PER GAME

1. Caron Blotch (2003-05).....	13.20
2. Sara Noe (1999-02).....	12.89
3. Melanie Stutsman (2010-present).....	10.89
4. Cindy Bradley (1989-91).....	10.20
5. Julia Noe (2005-08).....	9.92
6. Jenni Miller (1996-99).....	9.50
7. Julia Noe (2005-08).....	8.92
8. Karrie Donahue (1992-96).....	8.68
9. Lee Upchurch (1987-90).....	5.40
10. Kristi Chandler (1994-97).....	5.17

SERVICE ACES

1. Lindsey Gould (2006-09).....	206
2. Melissa Starck (1996-00).....	176
3. Jamie Ritterskamp (1994-97).....	157
Tara Thomas (1998-01).....	157
5. Crystal Towler (2002-05).....	148
6. Amanda Cecil (2001-04).....	145
Megan Argabright (2005-08).....	145
8. Sara Noe (1999-2002).....	140
9. Michelle Mingus (1988-91).....	139
Kelly Hofmeyer (2002-05).....	139

Note: Records are incomplete prior to 1986 season. Minimum of 100 games needed to qualify in categories with averages and minimum 250 attempts needed to qualify in hitting percentage category.

YEARLY LEADERS

TOTAL ATTEMPTS

1989	Michelle Mingus.....	661
1990	Becky Davis.....	883
1991	Michelle Mingus.....	1,137
1992	Roxie Akard.....	1,006
1993	Roxie Akard.....	1,092
1994	Amber Simons.....	1,160
1995	Jamie Ritterskamp.....	1,075
1996	Jamie Ritterskamp.....	1,140
1997	Jamie Ritterskamp.....	1,243
1998	Kim Carpenter.....	1,238
1999	Natalie Furry.....	825
2000	Tara Thomas.....	1,268
2001	Tara Thomas.....	1,141
2002	Amanda Cecil.....	1,165
2003	Amanda Schiff.....	958
2004	Jessie Wagner.....	919
2005	Jessie Wagner.....	916
2006	Megan Argabright.....	1,121
2007	Megan Argabright.....	1,019
2008	Megan Argabright.....	900
2009	Jordyn Skinner.....	852
2010	Emily Teegarden.....	818
2011	Jordyn Skinner.....	1,168

KILLS

1989	Michelle Mingus.....	275
1990	Becky Davis.....	383
1991	Michelle Mingus.....	459
1992	Janet Ryan.....	333
1993	Amber Simons.....	370
1994	Amber Simons.....	551
1995	Jamie Ritterskamp.....	440
1996	Jamie Ritterskamp.....	459
1997	Jamie Ritterskamp.....	462
1998	Kim Carpenter.....	582
1999	Natalie Furry.....	353
2000	Tara Thomas.....	529
2001	Tara Thomas.....	455
2002	Amanda Schiff.....	494
2003	Amanda Schiff.....	455
2004	Jessie Wagner.....	365
2005	Megan Argabright.....	417
2006	Megan Argabright.....	590
2007	Megan Argabright.....	529
2008	Megan Argabright.....	465
2009	Jordyn Skinner.....	304
2010	Tiffany Elmore.....	339
2011	Jordyn Skinner.....	454

HITTING PERCENTAGE

1989	Michelle Mingus.....	260
1990	Becky Davis.....	322
1991	Christy Halbert.....	290
1992	Cindy Wiseman.....	322
1993	Amber Simons.....	257
1994	Amber Simons.....	305
1995	Jamie Ritterskamp.....	246
1996	Marni Denton.....	315
1997	Jamie Ritterskamp.....	228
1998	Kim Carpenter.....	336
1999	Kim Carpenter.....	290
2000	Natalie Furry.....	316
2001	Natalie Furry.....	385
2002	Amanda Schiff.....	327
2003	Amanda Schiff.....	352
2004	Lyndsey Broerman.....	375
2005	Megan Argabright.....	405
2006	Megan Argabright.....	390
2007	Aquila Orr.....	378
2008	Megan Argabright.....	391
2009	Tiffany Elmore.....	331

2010	Tiffany Elmore.....	339
2011	Tiffany Elmore.....	334

SOLO BLOCKS

1989	Michelle Mingus.....	26
1990	Michelle Mingus.....	29
1991	Michelle Mingus.....	43
1992	Amber Simons.....	34
1993	Amber Simons.....	28
1994	Amber Simons.....	46
1995	Jamie Ritterskamp.....	31
1996	Jamie Ritterskamp.....	35
1997	Jamie Ritterskamp.....	19
1998	Kim Carpenter.....	34
1999	Kim Carpenter.....	25
2000	Jessica Willard.....	19
2001	Jessica Willard.....	14
2002	Amanda Schiff.....	25
2003	Jessie Wagner.....	27
2004	Lyndsey Broerman.....	35
2005	Megan Argabright.....	21
2006	Megan Argabright.....	32
2007	Megan Argabright.....	28
2008	Brittany Bowen.....	24
2009	Brittany Bowen.....	29
2010	Tiffany Elmore.....	40
2011	Tiffany Elmore.....	22

BLOCK ASSISTS

1989	Michelle Mingus.....	66
1990	Michelle Mingus.....	82
1991	Michelle Mingus.....	148
1992	Amber Simons.....	119
1993	Amber Simons.....	75
1994	Amber Simons.....	110
1995	Jamie Ritterskamp.....	67
1996	Marni Denton.....	89
1997	Jamie Ritterskamp.....	43
1998	Kim Carpenter.....	89
1999	Natalie Furry.....	68
2000	Jessica Willard.....	76
2001	Cynda Derbort.....	43
2002	Cynda Derbort.....	85
2003	Amanda Schiff.....	110
2004	Lyndsey Broerman.....	100
2005	Jenna Gideon.....	95
2006	Megan Argabright.....	86
2007	Megan Argabright.....	93
2008	Megan Argabright.....	89
2009	Brittany Bowen.....	79
2010	Tiffany Elmore.....	99
2011	Lindsay Williams.....	90

SERVICE ACES

1989	Michelle Mingus.....	43
1990	Anne Donovan.....	58
1991	Cindy Bradley.....	64
1992	Shelly Nelson.....	39
1993	Cindy Wiseman.....	38
1994	Jamie Ritterskamp.....	63
1995	Jennifer Moody.....	32
1996	Alexa Hartley.....	48
1997	Alexa Hartley.....	32
	Jamie Ritterskamp.....	32
1998	Andria Humpert.....	52
	Melissa Starck.....	52
1999	Andria Humpert.....	48
2000	Tara Thomas.....	40
2001	Tara Thomas.....	48
2002	Amanda Schiff.....	52
2003	Amanda Cecil.....	45
2004	Amanda Cecil.....	35
2005	Crystal Towler.....	50

2006	Julia Noe.....	59
2007	Lindsey Gould.....	61
2008	Lindsey Gould.....	47
2009	Lindsey Gould.....	60
2010	Sarah Rogers.....	39
2011	Melanie Stutsman.....	43

ASSISTS

1989	Len Nobert.....	504
1990	Cindy Bradley.....	1,187
1991	Cindy Bradley.....	1,501
1992	Karrie Donahue.....	802
1993	Cindy Wiseman.....	974
1994	Karrie Donahue.....	1,484
1995	Kristi Chandler.....	1,183
1996	Karrie Donahue.....	961
1997	Jenni Miller.....	1,092
1998	Jenni Miller.....	1,717
1999	Jenni Miller.....	1,225
2000	Sara Noe.....	1,670
2001	Sara Noe.....	1,432
2002	Sara Noe.....	1,814
2003	Caron Blotch.....	1,645
2004	Caron Blotch.....	1,130
2005	Caron Blotch.....	1,477
2006	Julia Noe.....	1,385
2007	Julia Noe.....	1,592
2008	Julia Noe.....	1,372
2009	Lauren Stuckel.....	1,206
2010	Melanie Stutsman.....	1,289
2011	Melanie Stutsman.....	1,324

DIGS

1989	Meghan Kelly.....	209
1990	Michelle Mingus.....	316
1991	Michelle Mingus.....	488
1992	Roxie Akard.....	343
1993	Roxie Akard.....	573
1994	Roxie Akard.....	519
1995	Roxie Akard.....	436
1996	Melissa Starck.....	535
1997	Jamie Ritterskamp.....	296
1998	Beaven Hill.....	398
1999	Beaven Hill.....	340
2000	Tara Thomas.....	408
2001	Tara Thomas.....	425
2002	Tracy May.....	599
2003	Tracy May.....	541
2004	Ashly Miller.....	484
2005	Ashley Deignan.....	404
2006	Kelly Hofmeyer.....	492
2007	Kelly Hofmeyer.....	528
2008	Kelly Hofmeyer.....	478
2009	Sarah Rogers.....	478
2010	Sarah Rogers.....	410
2011	Ashley Potts.....	511

Triple-Doubles

Mary Donovan (14k, 10d, 10b) vs. Toledo, 11/12/88
 Meghan Kelly (13k, 21a, 16d) vs. Louisiana-Monroe, 9/9/89
 Cindy Bradley (17a, 13d, 10b) at Arkansas St., 9/6/91
 Anne Donovan (17k, 12d, 11b) at Arkansas St. (1), 11/17/91
 Amber Simons (14k, 14d, 11b) at Eastern Ky., 9/29/92
 Amber Simons (14k, 19d, 10b) at Murray St., 9/20/94
 Jamie Ritterskamp (11k, 14d, 10b) at Kentucky, 10/8/96
 Caron Blotch (16k, 50a, 15d) at Middle Tennessee, 11/11/05
 Erica Hardy (10k, 38a, 14d) vs. Syracuse, 9/9/06
 Julia Noe (12k, 71a, 16d) vs. North Texas, 9/28/07
 Julia Noe (12k, 64a, 16d) vs. UALR, 10/6/07
 Julia Noe (11k, 56a, 14d) vs. Troy, 11/2/07
 Julia Noe (11k, 54a, 12d) vs. New Orleans, 11/15/07
 Julia Noe (11k, 59a, 24d) vs. Arizona State, 9/20/09
 Julia Noe (11k, 49a, 12d) at Denver, 10/17/08
 Lauren Stuckel (11k, 39a, 10d) at Tennessee (8/29/09)

20/20 Doubles-Doubles

Rachel Allender (23k, 24d) vs. UAB, 9/12/87
 Len Norbert (26a, 21d) vs. East Tennessee St., 9/10/88
 Len Norbert (54a, 23d) vs. Tennessee Tech, 9/20/88
 Len Norbert (52a, 32d) vs. Toledo, 11/2/88
 Len Norbert (38a, 23d) vs. Louisiana-Monroe, 9/9/89
 Cindy Bradley (49a, 20d) at South Florida, 10/13/90
 Cindy Bradley (51a, 22d) at Louisville, 9/1/91
 Cindy Bradley (66a, 23d) vs. Cincinnati, 9/20/91
 Cindy Bradley (51a, 24d) at UAB, 10/26/91
 Cindy Bradley (54a, 28d) vs. Illinois-Chicago, 11/8/91
 Cindy Bradley (67a, 21d) at Arkansas State, 11/16/91
 Janet Ryan (20k, 22d) at Arkansas State, 11/16/91
 Janet Ryan (21k, 46d) at Arkansas State (2), 11/17/91
 Anne Donovan (21k, 26d) at Arkansas State (2), 11/17/91
 Cindy Bradley (71a, 25d) at Arkansas State (2), 11/17/91
 Michelle Mingus (27k, 47d) at Arkansas St. (2), 11/17/91
 Janet Ryan (24k, 20d) at Lamar, 11/8/92
 Cindy Wiseman (42a, 22d) vs. Wright State, 9/4/93
 Cindy Wiseman (37a, 26d) vs. Morehead State, 9/18/93
 Cindy Wiseman (44a, 23d) vs. Appalachian State, 9/25/93
 Cindy Wiseman (56a, 25d) vs. Tennessee Tech, 10/19/93
 Cindy Wiseman (31a, 23d) at Arkansas State, 11/5/93
 Karrie Donahue (54a, 21d) vs. Austin Peay, 10/23/96
 Karrie Donahue (67a, 20d) at Lamar, 11/3/96
 Jamie Ritterskamp (22k, 24d) vs. USL, 10/26/97
 Andria Humpert (23k, 21d) vs. Morehead State, 10/13/98
 Kim Carpenter (30k, 21d) vs. Morehead State, 10/13/98
 Tara Thomas (29k, 21d) vs. Cincinnati, 9/5/00
 Tara Thomas (25k, 21d) at Arkansas State, 10/6/00
 Tara Thomas (24k, 24d) vs. Denver, 10/15/00
 Melissa Starck (22k, 22d) vs. Denver, 10/15/00
 Tara Thomas (21k, 24d) at Fla. International, 11/12/00
 Tara Thomas (22k, 20d) vs. North Texas, 9/28/01
 Tara Thomas (20k, 20d) vs. UL-Lafayette, 11/16/01

30-Kill Club

31 Jessie Wagner vs. New Mexico State, 10/17/03
 30 Amber Simons vs. UALR, 11/19/93
 Kim Carpenter vs. Morehead State, 10/13/98
 Jordyn Skinner vs. Xavier, 9/9/11

20-Kill Club

29 Tara Thomas vs. Cincinnati, 9/5/00
 Tara Thomas vs. New Mexico St., 10/13/00
 Megan Argabright vs. North Texas, 9/28/07
 28 Jamie Ritterskamp at Memphis, 10/26/96
 Jamie Ritterskamp vs. Mercer, 9/26/97
 Jamie Ritterskamp vs. Tennessee State, 11/11/97
 Jessica Willard at Louisiana-Lafayette, 11/2/01
 27 Michelle Mingus at Arkansas State (2), 11/17/91
 Amber Simons vs. UALR, 10/7/94
 Amber Simons vs. Louisiana Tech, 10/8/94
 Kim Carpenter vs. Southwestern Louisiana, 11/6/98
 Natalie Furry vs. Cincinnati, 9/5/00
 Tara Thomas at Arkansas State, 10/27/01
 26 Janet Ryan vs. Weber State, 9/18/92
 Kim Carpenter at Arkansas State, 10/23/98
 Megan Argabright vs. Evansville, 9/12/06
 Megan Argabright vs. Florida Atlantic, 10/14/06
 25 Michelle Mingus vs. UAB (1), 11/17/90
 Amber Simons vs. Austin Peay, 10/1/94
 Melissa Starck vs. James Madison, 8/31/96
 Marni Denton at Lamar, 11/3/96
 Kim Carpenter at Louisiana Tech, 10/10/98
 Kim Carpenter vs. Louisiana Tech, 11/20/98
 Tara Thomas at Austin Peay, 9/12/00
 Tara Thomas at Arkansas State, 10/6/00
 Jessie Wagner vs. Fla. International, 11/1/02
 Jessie Wagner vs. North Texas, 11/21/03
 Megan Argabright at Denver, 10/1/06
 Jenna Gideon at Arkansas State, 10/6/06
 Megan Argabright vs. Denver, 11/16/06
 24 Michelle Mingus at Arkansas State, 11/16/91
 Janet Ryan vs. New Orleans, 10/18/92
 Janet Ryan at Lamar, 11/8/92
 Jamie Ritterskamp at Middle Tennessee, 9/25/96
 Tara Thomas vs. Denver, 10/15/00
 Natalie Furry at Arkansas State, 10/27/01
 Jessie Wagner vs. Ark.-Little Rock, 10/5/02
 Jessie Wagner at Cincinnati, 10/5/05

Megan Argabright at Miami (Ohio), 9/1/06
 Megan Argabright vs. Appalachian State, 9/15/06
 Megan Argabright vs. New Orleans, 10/21/06
 23 Rachel Allender vs. UAB, 9/12/87
 Amber Simons vs. Dayton, 9/3/94
 Amber Simons vs. Evansville, 9/25/94
 Marni Denton vs. West Virginia, 9/21/96
 Andria Humpert vs. Arkansas State, 9/21/98
 Andria Humpert vs. Morehead State, 10/13/98
 Kim Carpenter vs. Louisiana Tech, 11/8/98
 Kim Carpenter vs. DePaul, 9/3/99
 Jessica Willard at Florida Atlantic, 9/22/01
 Jessica Willard vs. North Texas, 9/28/01
 Amanda Schiff at Purdue, 9/6/02
 Jessie Wagner at New Mexico St., 10/18/02
 Cynda Derbolt vs. Liberty, 9/30/03
 22 Michelle Mingus vs. Wis.-Milwaukee, 11/9/91
 Jamie Ritterskamp vs. UAB, 9/14/96
 Jamie Ritterskamp at USL, 10/13/96
 Jamie Ritterskamp vs. Texas-Pan American, 10/4/97
 Jamie Ritterskamp vs. USL, 10/26/97
 Kim Carpenter at UALR, 10/24/98
 Melissa Starck vs. UALR, 10/23/99
 Melissa Starck vs. Denver, 10/15/00
 Tara Thomas vs. North Texas, 9/28/01
 Jessica Willard at Arkansas State, 10/27/01
 Jessica Willard at Evansville, 11/6/01
 Natalie Furry at Evansville, 11/6/01
 Amanda Schiff vs. UALR, 10/5/02
 Amanda Cecil at New Mexico State, 10/18/02
 Amanda Schiff at North Texas, 11/15/02
 Aquila Orr vs. UMBC, 9/15/07
 Megan Argabright vs. Troy, 11/2/07
 21 Anne Donovan at Murray State, 11/10/90
 Michelle Mingus at Murray State, 11/10/90
 Anne Donovan vs. UAB (2), 11/17/90
 Anne Donovan at Arkansas State (2), 11/17/91
 Janet Ryan at Arkansas State (2), 11/17/91
 Amber Simons vs. Appalachian State, 9/25/93
 Kelly Meagher at Austin Peay, 11/1/93
 Jamie Ritterskamp vs. Xavier, 10/2/94
 Amber Simons at Kentucky, 10/19/94
 Amber Simons vs. Lamar, 11/19/94
 Kim Carpenter vs. Wisconsin-Green Bay, 9/12/98
 Kim Carpenter vs. Illinois-Chicago, 9/12/98
 Kim Carpenter vs. Morehead State, 9/4/99
 Kim Carpenter at South Alabama, 11/6/99
 Jessica Willard at IUPUI, 9/3/00
 Tara Thomas vs. Ohio, 9/9/00
 Tara Thomas vs. Louisiana Tech, 9/22/00
 Tara Thomas vs. Florida International, 9/24/00
 Natalie Furry vs. Denver, 10/15/00
 Tara Thomas vs. UALR, 10/28/00
 Melissa Starck vs. Louisiana/Lafayette, 11/3/00
 Tara Thomas at Florida International, 11/12/00
 Natalie Furry at Florida Atlantic, 9/22/01
 Tara Thomas at UALR, 10/26/01
 Amanda Cecil vs. Virginia, 9/21/02
 Crystal Towler at North Texas, 11/15/02
 Amanda Schiff at Louisiana-Lafayette, 9/26/03
 Jessie Wagner at Indiana, 8/27/05
 Megan Argabright vs. Florida International, 10/13/06
 Megan Argabright vs. New Orleans, 11/15/07
 Megan Argabright vs. FIU, 10/3/08
 Jordyn Skinner vs. LSU, 9/10/11
 20 Meghan Kelly vs. UNC-Charlotte, 10/7/88
 Becky Davis at Murray State, 11/10/90
 Michelle Mingus vs. Illinois-Chicago, 11/8/91
 Janet Ryan at Butler, 11/9/91
 Janet Ryan at Arkansas State (1), 11/16/91
 Laura Taylor vs. UALR, 10/23/92
 Jamie Ritterskamp vs. Seton Hall, 9/29/95
 Jamie Ritterskamp at Jacksonville, 10/28/95
 Jamie Ritterskamp vs. Tennessee-Martin, 9/14/96
 Marni Denton at East Tennessee State, 9/20/96
 Jamie Ritterskamp at Belmont, 10/1/97
 Jamie Ritterskamp vs. Lamar, 10/5/97
 Jamie Ritterskamp vs. Murray State, 11/4/97
 Andria Humpert vs. Austin Peay, 9/1/98
 Tara Thomas at UALR, 10/24/98
 Melissa Starck vs. Denver, 10/28/99
 Jessica Willard vs. Cincinnati, 9/5/00
 Tara Thomas at Southern Illinois, 9/7/01
 Jessica Willard vs. Fla. International, 11/9/01
 Tara Thomas vs. Florida International, 11/9/01
 Tara Thomas at Denver, 11/15/01
 Tara Thomas vs. Louisiana-Lafayette, 11/16/01
 Jessie Wagner vs. Iowa, 9/13/02
 Crystal Towler at Indiana, 9/20/03
 Lyndsey Broerman at Arkansas State, 10/3/03
 Jenna Gideon vs. Florida Atlantic, 10/14/06
 Megan Argabright vs. American, 9/7/07
 Brittany Bowen vs. UALR, 10/6/07
 Megan Argabright at New Orleans, 10/20/07
 Megan Argabright at Alabama, 8/29/08
 Megan Argabright vs. New Orleans, 10/25/08
 Aquila Orr vs. New Orleans, 10/25/08
 Jordyn Skinner vs. UALR, 9/23/11
 Jordyn Skinner at Middle Tennessee, 11/11/11

MISCELLANEOUS RECORDS

30+ Dig Club

- 50^A Michelle Mingus vs. Cincinnati, 9/20/91
 47 Michelle Mingus at Arkansas State (2), 11/17/91
 46 Janet Ryan at Arkansas State (2), 11/17/91
 42 Roxie Akard at Arkansas State, 11/5/93
 35 Kelly Hofmeyer vs. Evansville, 9/12/06
 32 Len Norbert vs. Toledo, 11/12/88
 Roxie Akard at Memphis State, 10/1/93
 Lisa Schaad vs. Tennessee Tech, 10/19/93
 Melissa Starck vs. Austin Peay, 10/23/96
 Kelly Hofmeyer vs. North Texas, 9/28/07
 31 Amber Simons at Arkansas State, 11/5/93
 Roxie Akard vs. Louisiana Tech, 11/18/94
 Ashley Deignan at Miami (Ohio), 9/1/06
 Kelly Hofmeyer vs. New Orleans, 10/21/06
 30 Michelle Mingus at Arkansas State, 9/6/91
 Janet Ryan vs. Illinois-Chicago, 11/8/91
 Mary Layman at Arkansas State (2), 11/17/91

20-Dig Club

- 29 Becky Davis at Arkansas State, 9/6/91
 Anne Donovan vs. Cincinnati, 9/20/91
 Roxie Akard vs. UALR, 11/19/93
 Roxie Akard vs. William & Mary, 9/23/95
 Roxie Akard at Virginia Tech, 9/23/95
 28 Rachel Allender vs. Tennessee Tech, 9/20/88
 Cindy Bradley vs. Illinois-Chicago, 11/8/91
 Melissa Starck vs. West Virginia, 9/21/96
 Beaven Hill vs. Austin Peay, 9/1/98
 Beaven Hill vs. Denver, 10/15/00
 Tracy May vs. Middle Tennessee, 11/20/03
 27 Janet Ryan vs. Portland, 9/14/91
 Ashly Miller vs. Illinois State, 9/10/04
 Kelly Hofmeyer vs. Troy, 11/2/07
 Kelly Hofmeyer vs. Arizona State, 9/20/08
 Kelly Hofmeyer vs. New Orleans, 10/25/08
 26 Anne Donovan at Arkansas State (2), 11/17/91
 Cindy Wiseman vs. Morehead State, 9/18/93
 Amber Simons at Austin Peay, 11/1/93
 Melissa Starck at USL, 10/13/96
 Tracy May at Indiana, 9/20/03
 25 Cindy Bradley at Arkansas State (2), 11/17/91
 Roxie Akard vs. Tennessee Tech, 9/11/93
 Cindy Wiseman vs. Tennessee Tech, 10/19/93
 Tara Thomas at Louisiana-Lafayette, 11/2/01
 Tracy May vs. IUPUI, 9/20/02
 Tracy May vs. Louisiana-Lafayette, 9/27/02
 Tracy May at New Mexico State, 10/18/02
 Tracy May at Denver, 10/20/02
 Amanda Cecil at Marquette, 9/4/04
 Ashly Miller at Arkansas State, 11/5/04
 Ashley Potts at Belmont, 8/27/11
 Ashley Potts vs. UALR, 9/23/11
 24 Rachel Allender vs. UAB, 9/12/87
 Rachel Allender vs. Toledo, 11/12/88
 Cindy Bradley at UAB, 10/26/91
 Lisa Schaad vs. UALR, 11/19/93
 Roxie Akard vs. Austin Peay, 10/1/94
 Roxie Akard at Morehead State, 11/13/94
 Melissa Starck vs. Tennessee-Martin, 9/14/96
 Jamie Ritterskamp vs. USL, 10/26/97
 Tara Thomas at Arkansas State, 10/23/98
 Tara Thomas vs. Denver, 10/15/00
 Tara Thomas at Florida International, 11/12/00
 Tracy May vs. Northwestern State, 9/14/02
 Tracy May at North Texas, 11/15/02
 Ashly Miller at Northwestern, 9/17/04
 Ashly Miller at Denver, 10/15/04
 Ashley Deignan at Sacramento State, 9/8/06
 Kelly Hofmeyer vs. UMBC, 9/15/07
 Kelly Hofmeyer at New Orleans, 10/20/07
 23 Len Norbert vs. Tennessee Tech, 9/20/88
 Mary Layman vs. Northeast Louisiana, 9/9/89
 Len Norbert vs. Northeast Louisiana, 9/9/89
 Cindy Bradley vs. Cincinnati, 9/20/91
 Roxie Akard vs. Central Michigan, 9/5/93
 Cindy Wiseman vs. Appalachian State, 9/25/93
 Roxie Akard vs. Southern, 10/2/93
 Roxie Akard at Xavier, 10/26/93
 Cindy Wiseman at Arkansas State, 11/5/93
 Roxie Akard at Evansville, 9/6/94
 Roxie Akard at DePaul, 9/10/94
 Roxie Akard at Morehead State, 11/10/95
 Melissa Starck at Lamar, 11/3/96
 Alexa Hartley at Lamar, 11/3/96
 Alexa Hartley vs. Tennessee State, 11/11/97
 Tracy May vs. Georgia State, 8/31/02
 Tracy May vs. Georgia, 9/5/03
 Tracy May vs. Morehead State, 9/6/03
 22 Mary Donovan vs. Northeast Louisiana, 9/9/89
 Cindy Bradley at Louisville, 9/1/91
 Janet Ryan at Arkansas State (1), 11/16/91
 Cindy Wiseman vs. Wright State, 9/4/93
 Roxie Akard at New Orleans, 11/4/94
 Roxie Akard vs. Murray State, 11/12/94
 Roxie Akard vs. Loyola (Md.), 9/16/95
 Melissa Starck vs. Bradley, 8/31/96

- Lori Cummings at Valparaiso, 9/5/97
 Melissa Starck at South Alabama, 11/6/99
 Tara Thomas vs. Cincinnati, 9/5/00
 Melissa Starck vs. Denver, 10/15/00
 Tara Thomas vs. Austin Peay, 10/17/01
 Tracy May at UALR, 11/9/02
 Tracy May at Arkansas State, 10/3/03
 Tracy May vs. New Mexico State, 10/17/03
 Ashly Miller vs. Stanford, 9/17/04
 Ashly Miller vs. Villanova, 9/18/04
 Ashly Miller vs. Arkansas State, 10/3/04
 Amanda Cecil vs. Denver, 11/18/04
 Ashley Deignan at Indiana, 8/27/05
 Kelly Hofmeyer vs. New Orleans, 11/15/07
 Jordyn Skinner vs. Sacramento State, 8/26/11
 Ashley Potts vs. Ohio, 9/3/11
 21 Len Norbert vs. East Tennessee State, 9/10/88
 Cindy Bradley at Arkansas State (1), 11/16/91
 Amber Simons vs. Butler, 10/10/92
 Roxie Akard at Southeast Missouri State, 11/13/92
 Amber Simons at Memphis State, 10/1/93
 Roxie Akard vs. Lamar, 10/17/93
 Amber Simons at Arkansas State, 11/20/93
 Jennifer Moody vs. Evansville, 9/25/94
 Alexa Hartley vs. Bradley, 8/31/96
 Melissa Starck at Middle Tennessee, 9/25/96
 Melissa Starck vs. Louisiana Tech, 10/18/96
 Karrie Donahue vs. Austin Peay, 10/23/96
 Melissa Starck at Texas-Pan American, 11/1/96
 Lyndsay Tucker at Lamar, 11/3/96
 Tara Thomas vs. Austin Peay, 9/1/98
 Andria Humpert vs. Morehead State, 10/13/98
 Kim Carpenter vs. Morehead State, 10/13/98
 Tara Thomas vs. Morehead State, 10/13/98
 Tracy May vs. Ohio, 9/9/00
 Tara Thomas at Arkansas State, 10/6/00
 Tara Thomas at Florida Atlantic, 9/22/01
 Tracy May at Austin Peay, 10/29/02
 Ashly Miller at UALR, 11/6/04
 Kelly Hofmeyer at FIU, 11/9/08
 Ashley Potts vs. Sacramento State, 8/26/11
 Ashley Potts vs. LSU, 9/10/11
 Ashley Potts at Cincinnati, 10/18/11
 20 Rachel Allender vs. Southern Mississippi, 9/23/88
 Michelle Mingus vs. Cincinnati, 11/3/89
 Cindy Bradley at South Florida, 10/13/90
 Amber Simons vs. Evansville, 9/12/92
 Roxie Akard vs. New Orleans, 11/20/92
 Janet Ryan at Lamar, 11/8/92
 Amber Simons vs. Wright State, 9/4/93
 Roxie Akard vs. Austin Peay, 9/14/93
 Amber Simons at DePaul, 9/10/94
 Roxie Akard vs. UALR, 10/7/94
 Roxie Akard at Arkansas State, 10/15/94
 Karrie Donahue at Lamar, 11/3/96
 Melissa Starck vs. Texas-Pan American, 11/23/96
 Beaven Hill at Southwestern Louisiana, 10/9/98
 Andria Humpert vs. Indiana State, 9/19/99
 Melissa Starck at Arkansas State, 10/6/00
 Tracy May vs. North Texas, 9/28/01
 Tara Thomas vs. North Texas, 9/28/01
 Tracy May at Louisiana-Lafayette, 11/2/01
 Tara Thomas vs. Louisiana-Lafayette, 11/16/01
 Tracy May at Purdue, 9/6/02
 Amanda Cecil vs. IPFW, 9/7/02
 Tracy May at Western Illinois, 9/14/02
 Tracy May at New Orleans, 10/24/03
 Amada Cecil vs. Illinois State, 9/10/04
 Ashly Miller vs. Cincinnati, 10/5/04
 Ashly Miller vs. New Mexico State, 11/20/04
 Kelly Hofmeyer vs. Appalachian State, 9/15/06
 Kelly Hofmeyer at Arkansas State, 10/6/06
 Kelly Hofmeyer vs. Albany, 9/20/09
 Kelly Hofmeyer vs. New Orleans, 11/22/08
 Lindsey Gould vs. Cincinnati, 12/5/08
 Ashley Potts vs. Xavier, 9/9/11
 Ashley Potts vs. Marquette, 12/2/11

10-Block Club

- 13 Michelle Mingus (5s, 8a) at Arkansas State, 9/6/91
 12 Anne Donovan (2s, 10a) at Arkansas State, 9/6/91
 11 Dedre Nelson (5s, 6a) at Eastern Kentucky, 9/13/88
 Dedre Nelson (7s, 4a) at New Mexico St., 9/17/88
 Anne Donovan (2s, 9a) at Arkansas St. (1), 11/17/91
 Amber Simons (1s, 10a) at Eastern Ky., 9/29/92
 Amber Simons (2s, 9a) vs. Dayton, 9/3/94
 10 Dedre Nelson (1s, 9a) vs. Toledo, 11/12/88
 Mary Donovan (3s, 7a) vs. Toledo, 11/12/88
 Anne Donovan (4s, 6a) vs. Jacksonville, 11/16/89
 Cindy Bradley (1s, 9a) at Arkansas St., 9/6/91
 Amber Simons (2s, 8a) vs. Austin Peay, 9/22/92**
 Amber Simons (4s, 6a) at Murray State, 9/20/94
 Jamie Ritterskamp (1s, 9a) at Kentucky, 10/8/96
 Megan Argabright (3s, 7a) at Illinois State, 10/3/05
 Jenna Gideon (0s, 10a) at Fla. International, 10/12/07

^A Sun Belt Conference record

** only 10-block outing in E.A. Diddle Arena history

LADY TOPPER HONOR ROLL

AVCA All-America

2005 Megan Argabright
Caron Blotch
2006 Megan Argabright
2007 Megan Argabright
2008 Megan Argabright
Julia Noe
2010 Melanie Stutsman
2011 Jordyn Skinner
Melanie Stutsman

AVCA All-South Region

1998 Kim Carpenter
2000 Tara Thomas
2002 Sara Noe
2003 Tracy May
Caron Blotch (HM)
2005 Megan Argabright (1st team)
Caron Blotch (1st team)
2006 Megan Argabright (1st team)
2007 Megan Argabright (1st team)
2008 Megan Argabright (1st team)
Julia Noe (1st team)
2010 Melanie Stutsman (1st team)
Tiffany Elmore (HM)
2011 Jordyn Skinner (1st team)
Melanie Stutsman (1st team)

AVCA South Region

Coach of the Year
2002 Travis Hudson
2005 Travis Hudson

Academic All-America

2000 Natalie Furry (3rd team)

Academic All-District IV

1992 Cindy Wiseman
1996 Jamie Ritterskamp
1997 Jamie Ritterskamp
1999 Natalie Furry
2000 Natalie Furry
2001 Natalie Furry
2002 Sara Noe
2005 Caron Blotch
2008 Brittany Bowen

NCAA Postgraduate

Scholarship Receptient

2005 Caron Blotch

Sun Belt Conference

Player of the Year

1998 Kim Carpenter
2002 Sara Noe
2005 Caron Blotch
2006 Megan Argabright
2011 Jordyn Skinner

Sun Belt Conference

Freshman of the Year

2005 Megan Argabright
2010 Melanie Stutsman

Sun Belt Conference

Newcomer of the Year

1998 Kim Carpenter
2003 Caron Blotch

Sun Belt Conference

Defensive Player of the Year

2000 Beaven Hill
2001 Tara Thomas

2002 Tracy May
2011 Ashley Potts

Sun Belt Conference

Coach of the Year

1990 Jeff Hulsmeyer
2000 Travis Hudson
2002 Travis Hudson
2005 Travis Hudson

Sun Belt Conference

Sportsmanship Award

2000 Jenni Miller
2003 Amanda Cecil

All-Sun Belt Conference

1986 Tamyln Nelson (2nd team)
Teresa Harrison (honorable mention)
1987 Dedre Nelson (2nd team)
1988 Dedre Nelson (2nd team)
1990 Cindy Bradley (1st team)
Michelle Mingus (1st team)
1993 Amber Simons (2nd team)
1994 Amber Simons (1st team)
1996 Marni Denton (2nd team)
1998 Kim Carpenter (1st team)
Jenni Miller (1st team)
1999 Kim Carpenter (1st team)
Jenni Miller (1st team)
Natalie Furry (1st team)
2000 Natalie Furry (1st team)
Tara Thomas (1st team)
Sara Noe (2nd team)
2001 Natalie Furry (1st team)
Sara Noe (1st team)
Tara Thomas (1st team)
Jessica Willard (2nd team)
2002 Sara Noe (1st team)
Amanda Schiff (1st team)
Tracy May (2nd team)
2003 Caron Blotch (1st team)
Amanda Schiff (1st team)
Tracy May (2nd team)
Crystal Towler (2nd team)
2004 Amanda Schiff (1st team)
Caron Blotch (2nd team)
Lyndsey Broerman (2nd team)
Jessie Wagner (2nd team)
2005 Megan Argabright (1st team)
Caron Blotch (1st team)
Crystal Towler (1st team)
Jessie Wagner (1st team)
Jenna Gideon (2nd team)
2006 Megan Argabright (1st team)
Jenna Gideon (2nd team)
Julia Noe (2nd team)
2007 Megan Argabright (1st team)
Julia Noe (1st team)
Jenna Gideon (2nd team)
2008 Megan Argabright (1st team)
Brittany Bowen (2nd team)
Julia Noe (2nd team)
2009 Tiffany Elmore (2nd team)
2010 Tiffany Elmore (1st team)

Jordyn Skinner (1st team)
Lindsay Williams (2nd team)
Melanie Stutsman (2nd team)
2011 Jordyn Skinner (1st team)
Melanie Stutsman (1st team)
Tiffany Elmore (1st team)
Ashley Potts (2nd team)
Lindsay Williams (2nd team)

Sun Belt Conference

All-Tournament Team

1986 Tamyln Nelson
1989 Meghan Kelly
Michelle Mingus
1990 Cindy Bradley
Becky Davis
Michelle Mingus
1991 Cindy Bradley
Anne Donovan
Michelle Mingus
1993 Amber Simons
1994 Amber Simons
1998 Kim Carpenter
Natalie Furry
1991 Natalie Furry
2001 Natalie Furry
Tara Thomas
2002 Amanda Cecil
Sara Noe
Crystal Towler
2003 Amanda Cecil
Amanda Schiff
Jessie Wagner
2004 Caron Blotch
2005 Megan Argabright
Caron Blotch
Jenna Gideon
2006 Megan Argabright
2007 Megan Argabright
Aquila Orr
2008 Megan Argabright
Julia Noe
Abbie Siljendahl
2009 Tiffany Elmore
2010 Jordyn Skinner
Paige Wessel
2011 Tiffany Elmore
Lindsay Williams
Jordyn Skinner

Sun Belt Conference Tournament

Most Outstanding Player

2002 Sara Noe
2005 Jenna Gideon
2008 Megan Argabright
2011 Jordyn Skinner

WKU LETTERWINNERS

— A —

Roxie Akard, #7/#20	1992-95
Martinsville, Ind. (Martinsville)	
Sarah Albert	1982
Rachael Allender, #12	1987-90
Alexandria, Ky. (Campbell County)	
Megan Argabright, #11	2005-08
Louisville, Ky. (Sacred Heart Academy)	

— B —

Beth Baynes, #19	1983-84
Louisville, Ky. (Presentation)	
Kris Beebee, #16	1981-84
Aurora, Ill. (West Senior)	
Terra Bitter, #6	1988
Louisville, Ky. (Sacred Heart Academy)	
Caron Blotch, #1	2003-05
Franklin, Ind. (Franklin Community)	
Abby Borrer, #6	2002-05
New Castle, Ind. (Chrysler)	
Brittany Bowen #8	2006-09
Ada, Mich. (Forest Hills Central)	

Heather Boyan, #32011-present

Munster, Ind. (Munster)

Cindy Bradley, #16	1989-91
Evansville, Ind. (Mater Dei)	
Elita Bradley	1982
Lyndsey Broerman, #14	2001-04
Evansville, Ind. (Reitz)	
Julie Burke	1984

— C —

Kim Carpenter, #16	1998-99
Louisville, Ky. (Sacred Heart Academy)	
Amanda Cecil, #2	2001-04
Louisville, Ky. (Assumption)	
Kristi Chandler, #6	1994-97
Peru, Ind. (Peru)	
Alli Christian, #10	2004-06
Louisville, Ky. (Sacred Heart)	
Stephanie Cowden, #12	1985-86
Louisville, Ky. (Presentation)	
Lori Cummings, #9	1993-97
Cincinnati, Ohio (Princeton)	

— D —

Becky Davis, #18/#19	1988-91
Gallatin, Tenn. (Gallatin)	
Ashley Deignan, #18	2003-06
Louisville, Ky. (Assumption)	
Marni Denton, #18/#21	1992-96
Evansville, Ind. (Castle-Newburgh)	
Cynda Derbort, #16	2000-03
Maroa, Ill. (Maroa Forsyth)	
Erika DeWald, #18	1994-97
Peru, Ind. (North Miami)	
Janee' Diggins, #23	2010-present
Indianapolis, Ind. (Pike HS)	
Karrie Donahue, #17	1992-96
Huntington Beach, Calif. (Ocean View)	
Anne Donovan, #17/#13	1989-91
Erlanger, Ky. (Notre Dame)	
Mary Donovan, #20	1987-89
Erlanger, Ky. (Notre Dame)	
Tammi Jo Driver, #7	1985-87
Greenwood, Ind. (Center Grove)	

— E —

Cindy Edlin, #11	1985-87
Louisville, Ky. (Seneca)	
Tiffany Elmore, #7	2008-2011
North Vernon, Ind. (Jennings County HS)	

— F —

Karen Francis	1982
Pam Freppon, #19	1989
Covington, Ky. (Newport Central)	
Pam Fulkerson	1982
Amanda Fuller, #4	1994
Coldwater, Mich. (Coldwater)	
Natalie Furry, #13	1998-01
Normal, Ill. (Normal Community)	

— G —

Jenna Gideon, #12	2004-07
West Lafayette, Ind. (Harrison)	
Lindsey Gould, #6	2006-09
Louisville, Ky. (Assumption)	
Gina Guinchigliani, #7/#13	1983-84
Louisville, Ky. (Jeffersontown)	

— H —

Christy Halbert, #20	1989-91
Brentwood, Tenn. (Brentwood)	
Erica Hardy, #7	2005-06
Shepherdsville, Ky. (Mercy Academy)	
Teresa Harrison, #9	1983-86
French Lick, Ind. (Springs Valley)	
Alexa Hartley, #14	1994-97
Peru, Ind. (North Miami)	
Beaven Hill, #8	1997-2000
Louisville, Ky. (Assumption)	
Kelly Hofmeyer, #2	2005-08
Cincinnati, Ohio (Seton)	
Pat Van Hook	1981
Kerri Howard, #10	1984
Louisville, Ky. (Jeffersontown)	
Andria Humpert, #15	1997-2000
Ft. Mitchell, Ky. (Notre Dame Academy)	

— I —

Donna Inghram, #6	1985-87
Louisville, Ky. (Western)	

— J —

Donna Inghram, #6	1985-87
Louisville, Ky. (Western)	

— K —

Meghan Kelly, #8	1987-90
Louisville, Ky. (Sacred Heart Academy)	
Hayley Koetter, #22	2007
Floyds Knobs, Ind. (Providence)	
Mary Jo Kopatch, #6	1981-83
Newburgh, Ind. (Castle)	

— L —

Beth Lawson, #19	1993-94
Alexandria, Ky. (Campbell County)	
Mary Layman, #10/#17	1988-91
Wadesville, Ind. (Mater Dei)	
Julie Lewis, #20	1986-87
Meriden, Conn. (Maloney)	
Maura Lyons, #12	1982-84
St. Louis, Mo. (John F. Kennedy)	

— M —

Tracy May, #11	2000-03
Louisville, Ky. (Assumption)	
Whitney McCory	2005-07
Brownstown, Ind. (Brownstown Central)	
Kelly Meagher, #8	1991-94
Louisville, Ky. (Assumption)	
Rebecca Mercier	2011
Ashly Miller, #7	2001-04
Indianapolis, Ind. (Franklin Central)	
Jenni Miller, #4	1996-99
Fort Wayne, Ind. (Snider)	
Kathy Mills	1982
Michelle Mingus, #21	1988-91
Louisville, Ky. (Western)	
Jennifer Moody, #10	1992-95
New Albany, Ind. (New Albany)	
Kacy Moran, #22	2009-11
Plymouth, Mich. (Canton HS)	
Kathy Moran, #20	1982-85
Louisville, Ky. (Western)	
Lara Myatt, #15	1987-90
Chattanooga, Tenn. (Hixson)	

— N —

Dedre Nelson, #19	1985-88
Louisville, Ky. (Male)	
Jenny Nelson, #10/#9	1989-92
Elberfield, Ind. (Castle)	
Shelly Nelson, #18	1989-92
Elberfield, Ind. (Castle)	
Tamlyn Nelson, #8	1984-86
Louisville, Ky. (Male)	
Tina Nikolaou, #20	1994-98
Chicago, Ill. (Fenton)	
Julia Noe, #25	2005-08
Louisville, Ky. (Sacred Heart Academy)	
Sara Noe, #18	1999-02
Louisville, Ky. (Sacred Heart Academy)	
Len Norbert, #9	1988-89
Memphis, Tenn. (Briarcrest)	

— O —

Tessie Oliver, #21	1982-84
Kingsport, Tenn. (Dobyns Bennett)	
Aquila Orr, #15	2006-09
Forest, Ind. (Clinton Central)	

— P —

Mollie Pajakowski, #19	2011-present
Granger, Ind. (Marian)	
Kristi Paul, #13	1995
Evansville, Ind. (Reitz)	
Cindy Potter	1981
Ashley Potts, #2	2010-present
Louisville, Ky. (Sacred Heart Academy)	
Kelly Potts, #4	2007-10
Louisville, Ky. (Sacred Heart Academy)	

— R —

Beth Rawlings, #11	1996-99
Louisville, Ky. (Ballard)	
Erica Ringger, #4	2001-02
Fort Wayne, Ind. (Leo)	
Jamie Ritterskamp, #16	1994-97
Floyds Knobs, Ind. (Floyd Central)	
Ann Robinson, #10	1985-87
South Bend, Ind. (St. Joseph)	
Sarah Rogers, #1	2009-present
Louisville, Ky. (Assumption)	
Beth Ryan, #15	1982-85
Louisville, Ky. (Presentation)	
Janet Ryan, #7	1989-92
Louisville, Ky. (Holy Cross)	

— S —

Kim Saunder	1981
Lisa Schaad, #11	1991-94
Lebanon, Ohio (Lebanon)	
Amanda Schiff, #8	2001-04
Indianapolis, Ind. (Cathedral)	
Shelly Semenic	1982
Abbie Siljendahl, #16	2006-09
Naperville, Ill. (Neuqua Valley)	
Amber Simons, #12	1991-94
Oak Brook, Ill. (York)	
Jordyn Skinner, #12	2009-present
Grand Rapids, Mich. (Grand Rapids South Christian)	
Donna Sloan	1981-82
Lisa Smith, #17	1985
Louisville, Ky. (Mercy)	
Lindsay Spears, #5	2010-present
Indianapolis, Ind. (Perry Meridian HS)	
Melissa Starck, #7/#17	1996-00
Louisville, Ky. (Assumption)	
Lauren Stuckel, #17	2008-09
Belleville, Ill. (Althoff Catholic HS)	
Melanie Stutsman, #14	2010-present
Floyd Knobs, Ind. (Floyd Central HS)	

— T —

Laura Taylor, #15	1992-95
Yucaipa, Calif. (Yucaipa)	
Emily Teegarden, #31	2007-10
Brentwood, Tenn. (Father Ryan)	
Tara Thomas, #21	1998-01
Louisville, Ky. (Assumption)	
Crystal Towler, #20	2002-05
Sussex, Wis. (Arrowhead)	
Kelsey Towns	2011
Lyndsay Tucker, #13	1996-97
Louisville, Ky. (Holy Cross)	
Christie Turnipseed, #7	1997-99
Grand Rapids, Mich. (Northview)	

— U —

Lee Upchurch, #7/#11	1987-90
Huntsville, Ala. (Huntsville)	

— W —

Jessie Wagner, #15	2002-05
Franklin, Ind. (Franklin Community)	
Paige Wessel, #9	2010-present
Louisville, Ky. (Mercy Academy)	
Jessica Willard, #6	1998-01
Louisville, Ky. (Assumption)	
Lindsay Williams, #10	2008-11
St. Charles, Ill. (St. Charles North HS)	
Suzanne Wilson, #17	1986-87
Evansville, Ind. (Castle)	
Cindy Wiseman, #6	1991-93
Floyds Knobs, Ind. (Providence)	

— Y —

Cindy Young	1984
-------------	------

Current letterwinners are listed in boldface

ALL-TIME SERIES RECORDS

Akron (1-1)

Away: 0-1; Neutral: 1-0

- 11/2/85 Indianapolis, Ind W, 2-1
(Butler Tournament)
- 9/27/97 Kent, Ohio L, 0-3
(Kent Invitational)

Alabama (1-0)

Away: 1-0

- 8/29/08 Tuscaloosa, Ala. W, 3-2
(Bama Bash)

UAB (3-22)

Home: 1-7; Away: 0-5; Neutral: 2-10

- 11/19/82 Birmingham, Ala. L, 0-2
(Sun Belt Conference Invitational)
- 11/11/83 Bowling Green..... L, 0-2
(Sun Belt Conference Tournament)
- 9/7/84 Orlando, Fla..... L, 1-3
(Central Florida Tournament)
- 11/16/84 Jacksonville, Fla. L, 0-2
(Sun Belt Conference Tournament)
- 10/5/85 Mobile, Ala..... L, 0-3
(Sun Belt Mid-Season Tournament)
- 10/11/85 Orlando, Fla..... L, 0-3
(Central Florida Invitational)
- 11/16/85 Bowling Green..... L, 0-2
(Sun Belt Conference Tournament)
- 9/13/96 Bowling Green..... L, 2-3
(Coca-Cola Classic)
- 10/4/86 Mobile, Ala..... L, 0-3
(Sun Belt Mid-Season Tournament)
- 11/12/86 Richmond, Va. L, 1-3
(Sun Belt Conference Tournament)
- 9/11/87 Bowling Green..... L, 2-3
(WKU Classic)
- 10/2/87 Bowling Green..... L, 0-3
(Sun Belt Mid-Season Tournament)
- 11/19/87 Charlotte, N.C..... L, 2-3
(Sun Belt Conference Tournament)
- 10/7/88 Bowling Green..... L, 1-3
(Sun Belt Fall Classic)
- 11/16/88 Birmingham, Ala. L, 1-3
(Sun Belt Conference Tournament)
- 11/17/88 Birmingham, Ala. L, 0-3
(Sun Belt Conference Tournament)
- 9/30/89 Bowling Green..... L, 1-3
(Topper Tournament)
- 11/11/89 Birmingham, Ala. L, 0-3
(UAB Classic)
- 11/17/89 Tampa, Fla..... L, 0-3
(Sun Belt Conference Tournament)
- 9/22/90 Birmingham, Ala. L, 0-3
(UAB Invitational)
- 10/11/90 Tampa, Fla..... L, 1-3
(Sun Belt Mid-Season Tournament)
- 11/17/90 Richmond, Va. W, 3-2
(Sun Belt Conference Tournament)
- 11/17/90 Richmond, Va. L, 2-3
(Sun Belt Conference Tournament)
- 9/14/96 Bowling Green..... W, 3-1
(Hilltopper Invitational)
- 9/20/96 Johnson City, Tenn. W, 3-1
(ETSU Invitational)

Alabama-Huntsville (0-1)

Home: 0-1

- 9/8/95 Bowling Green..... L, 1-3
(WKU Invitational)

Alaska-Anchorage (0-1)

Away: 0-1

- 9/16/89 Anchorage, Alaska L, 0-3
(Seawolf Invitational)

Albany (0-1)

Neutral: 0-1

- 9/20/08 Ann Arbor, Mich. L, 2-3
(Michigan Tournament)

American (4-0)

Away: 2-0; Neutral: 2-0

- 9/18/87 Chapel Hill, N.C..... W, 3-0
(North Carolina Invitational)
- 10/21/88 Washington, D.C. W, 3-1
(American Invitational)
- 9/7/07 Chapel Hill, N.C..... W, 3-1
(UNC Volleyball Classic)
- 9/17/11 Washington, D.C. W, 3-0
(American Tournament)

Appalachian State (2-0)

Home: 1-0; Neutral: 1-0

- 9/25/93 Columbia, S.C. W, 3-1
(Gamecock Invitational)
- 9/15/06 Bowling Green..... W, 3-1
(Lady Topper Invitational)

Arizona State (1-0)

Neutral: 1-0

- 9/20/08 Ann Arbor, Mich. W, 3-2
(Michigan Tournament)

Arkansas (0-1)

Away: 0-1

- 10/4/95 Fayetteville, Ark. L, 1-3

UALR (23-12)

Home: 10-5; Away: 8-7; Neutral: 5-0

- 10/11/91 Mobile, Ala. W, 3-0
(Sun Belt Mid-Season Tournament)
- 10/23/92 Bowling Green..... W, 3-1
- 11/7/93 Little Rock, Ark. L, 1-3
- 11/19/93 Jonesboro, Ark. W, 3-2
(Sun Belt Conference Tournament)
- 10/7/94 Bowling Green..... L, 2-3
- 10/7/95 Bowling Green..... L, 0-3
- 10/19/96 Bowling Green..... L, 0-3
- 10/19/97 Little Rock, Ark. L, 0-3
- 9/25/98 Bowling Green..... L, 0-3
- 10/24/98 Little Rock, Ark. W, 3-2
- 11/22/98 Little Rock, Ark. L, 0-3
(Sun Belt Conference Tournament)
- 9/25/99 Little Rock, Ark. L, 0-3
- 10/23/99 Bowling Green..... L, 1-3
- 11/20/99 Little Rock, Ark. L, 2-3
(Sun Belt Conference Tournament)
- 10/7/00 Little Rock, Ark. L, 0-3
- 10/28/00 Bowling Green..... W, 3-0
- 10/5/01 Bowling Green..... W, 3-0
- 10/26/01 Little Rock, Ark. W, 3-2
- 10/5/02 Bowling Green..... W, 3-1
- 10/9/02 Little Rock, Ark. W, 3-1
- 11/22/02 Miami, Fla..... W, 3-1
(Sun Belt Conference Tournament)
- 10/4/03 Little Rock, Ark. W, 3-1
- 11/8/03 Bowling Green..... W, 3-0
- 10/1/04 Bowling Green..... W, 3-0
- 11/6/04 Little Rock, Ark. W, 3-1
- 11/19/04 New Orleans, La..... W, 3-0
(Sun Belt Conference Tournament)
- 10/30/05 Little Rock, Ark. W, 3-0

- 11/5/05 Bowling Green..... W, 3-0
- 11/18/05 Murfreesboro, Tenn. W, 3-0
(Sun Belt Conference Tournament)
- 10/7/06 Little Rock, Ark. W, 3-0
- 10/5/07 Bowling Green..... W, 3-2
- 10/10/08 Little Rock, Ark. L, 0-3
- 10/9/09 Bowling Green..... W, 3-0
- 9/25/10 Little Rock, Ark. W, 3-0
- 9/23/11 Bowling Green..... W, 3-2

Arkansas State (19-19)

Home: 10-4; Away: 8-13; Neutral: 1-2

- 10/3/89 Clarksville, Tenn. L, 1-3
- 11/10/90 Murray, Ky. L, 0-3
- 9/6/91 Jonesboro, Ark. L, 0-3
(Arkansas State Tournament)
- 11/16/91 Jonesboro, Ark. W, 3-2
(Sun Belt Conference Tournament)
- 11/17/91 Jonesboro, Ark. L, 1-3
(Sun Belt Conference Tournament)
- 11/17/91 Jonesboro, Ark. L, 2-3
(Sun Belt Conference Tournament)
- 10/9/92 Bowling Green..... L, 0-3
(Hilltopper Classic)
- 11/20/92 Jonesboro, Ark. L, 0-3
(Sun Belt Conference Tournament)
- 11/5/93 Jonesboro, Ark. L, 1-3
- 11/20/93 Jonesboro, Ark. L, 1-3
(Sun Belt Conference Tournament)
- 10/15/94 Jonesboro, Ark. L, 1-3
- 11/19/94 Jonesboro, Ark. L, 1-3
(Sun Belt Conference Tournament)
- 10/13/95 Bowling Green..... L, 0-3
- 10/25/96 Jonesboro, Ark. L, 0-3
- 10/10/97 Bowling Green..... L, 0-3
- 9/21/98 Bowling Green..... W, 3-2
- 10/23/98 Jonesboro, Ark. L, 2-3
- 11/21/98 Little Rock, Ark. W, 3-0
(Sun Belt Conference Tournament)
- 10/17/99 Jonesboro, Ark. L, 0-3
- 11/14/99 Bowling Green..... L, 1-3
- 10/6/00 Jonesboro, Ark. W, 3-1
- 10/27/00 Bowling Green..... W, 3-1
- 10/6/01 Bowling Green..... W, 3-0
- 10/27/01 Jonesboro, Ark. W, 3-2
- 10/4/02 Bowling Green..... W, 3-0
- 11/8/02 Jonesboro, Ark. W, 3-0
- 10/3/03 Jonesboro, Ark. L, 2-3
- 11/7/03 Bowling Green..... W, 3-0
- 10/3/04 Bowling Green..... W, 3-0
- 11/5/04 Jonesboro, Ark. L, 1-3
- 10/1/05 Jonesboro, Ark. W, 3-0
- 11/4/05 Bowling Green..... W, 3-0
- 10/6/06 Jonesboro, Ark. W, 3-1
- 10/5/07 Bowling Green..... W, 3-0
- 10/11/08 Jonesboro, Ark. W, 3-0
- 10/10/09 Bowling Green..... W, 3-1
- 9/24/10 Jonesboro, Ark. W, 3-0
- 9/24/11 Bowling Green..... W, 3-0

Asbury (7-0)

Home: 4-0; Away: 2-0; Neutral: 1-0

- 9/22/82 Bowling Green..... W, 3-0
- 9/22/82 Bowling Green..... W, 2-0
- 11/6/82 Midway, Ky. W, 2-0
(KWIC Tournament)
- 9/23/83 Bowling Green..... W, 2-0
(Topper Smash)
- 10/11/83 Wilmore, Ky. W, 2-0
- 9/25/84 Wilmore, Ky. W, 3-0
- 10/23/84 Bowling Green..... W, 2-0

ALL-TIME SERIES RECORDS

Auburn (0-1)
Neutral: 0-1

11/10/89 Birmingham, Ala. L, 1-3
(UAB Classic)

Austin Peay (26-11)

Home: 16-4; Away: 7-6; Neutral: 3-1

9/28/82 Cookeville, Tenn. W, 3-0
10/16/82 Clarksville, Tenn. L, 1-2
(Austin Peay Tournament)

10/30/82 Martin, Tenn. L, 0-2
(Tennessee-Martin Tournament)

10/18/83 Clarksville, Tenn. L, 0-2

11/1/83 Bowling Green W, 3-2

9/21/84 Bowling Green L, 1-2
(Topper Smash)

9/22/84 Bowling Green W, 3-0
(Topper Smash)

9/29/84 Clarksville, Tenn. W, 2-1

11/9/84 Bowling Green L, 0-3

11/12/85 Bowling Green W, 3-0

9/26/86 Bowling Green W, 2-0
(Topper Tournament)

10/21/86 Clarksville, Tenn. L, 2-3

10/9/87 Bowling Green W, 2-0
(Topper Tournament)

10/10/87 Bowling Green W, 2-1
(Topper Tournament)

10/28/88 Bowling Green W, 3-1

11/8/88 Clarksville, Tenn. W, 3-1

9/29/89 Bowling Green W, 3-0
(Topper Tournament)

10/3/89 Clarksville, Tenn. L, 1-3

9/29/90 Bowling Green W, 3-0
(Topper Tournament)

10/31/90 Clarksville, Tenn. W, 3-1

9/28/91 Bowling Green W, 3-1
(Topper Tournament)

9/22/92 Bowling Green L, 1-3

9/14/93 Bowling Green W, 3-0

11/1/93 Clarksville, Tenn. W, 3-1

10/1/94 Bowling Green W, 3-1
(Big Red Invitational)

10/18/95 Clarksville, Tenn. L, 0-3

10/23/96 Bowling Green L, 1-3

11/13/97 Clarksville, Tenn. L, 0-3

9/1/98 Bowling Green W, 3-1

9/10/99 Nashville, Tenn. W, 3-1
(Bruin Classic)

9/12/00 Clarksville, Tenn. W, 3-1

10/17/01 Bowling Green W, 3-0

10/29/02 Clarksville, Tenn. W, 3-0

9/19/03 Bloomington, Ind. W, 3-0
(IU Credit Union Invitational)

10/28/03 Bowling Green W, 3-0

9/21/04 Clarksville, Tenn. W, 3-0

9/27/05 Bowling Green W, 3-0

Ball State (1-1)

Home: 1-0; Away: 0-1

9/18/99 Muncie, Ind. L, 1-3
(Ball State-Nike Challenge)

9/16/06 Bowling Green W, 3-0
(Lady Topper Invitational)

Barry (1-0)

Neutral: 1-0

11/3/90 Miami, Fla. W, 3-1
(Florida International Invitational)

Bellarmine (1-4)

Home: 1-3; Away: 0-1

9/23/82 Bowling Green L, 1-2

9/24/83 Bowling Green L, 0-2
(Topper Smash)

9/24/83 Bowling Green L, 0-2
(Topper Smash)

11/6/84 Louisville, Ky. L, 1-3

10/10/87 Bowling Green W, 2-1
(Topper Tournament)

Belmont (13-0)

Home: 6-0; Away: 5-0; Neutral: 1-0

10/1/97 Nashville, Tenn. W, 3-1

11/4/98 Bowling Green W, 3-0

9/11/99 Nashville, Tenn. W, 3-0
(Bruin Classic)

11/3/99 Bowling Green W, 3-0

9/3/02 Nashville, Tenn. W, 3-0

9/30/03 Bowling Green W, 3-0

9/28/04 Nashville, Tenn. W, 3-0

10/25/05 Bowling Green W, 3-0
9/2/06 Oxford, Ohio W, 3-0
(Best Western/Sycamore Inn Classic)

9/18/07 Bowling Green W, 3-0

9/01/09 Nashville, Tenn. W, 3-2

9/21/10 Bowling Green W, 3-0

8/27/11 Nashville, Tenn. W, 3-1
(Belmont Invitational)

Berea (2-1)

Home: 1-0; Neutral: 1-0

10/17/81 n/a L, n/a

9/25/82 Fort Mitchell, Ky. W, 2-0
(Thomas More Tournament)

10/23/82 Bowling Green W, 2-0
(WKU Invitational)

Binghamton (1-0)

Neutral: 1-0

8/26/06 Toledo, Ohio W, 3-0
(Rocket Volleyball Classic)

Boston College (1-0)

Neutral: 1-0

9/2/06 Oxford, Ohio W, 3-0
(Best Western/Sycamore Inn Classic)

Bradley (1-4)

Neutral: 1-4

9/9/83 St. Louis, Mo. L, 0-2
(Missouri-St. Louis Invitational)

9/5/92 Clemson, S.C. L, 1-3
(Lady Tiger Showcase)

8/31/96 Huntington, W.Va. W, 3-1
(Marshall Invitational)

9/6/97 Valparaiso, Ind. L, 1-3
(Popcorn Classic)

9/4/98 Columbia, Mo. L, 1-3
(Tiger Invitational)

Brescia (3-0)

Home: 3-0

10/23/84 Bowling Green W, 2-0

9/6/88 Bowling Green W, 3-1

9/30/88 Bowling Green W, 2-0
(Topper Tournament)

Buffalo (1-0)

Neutral: 1-0

9/21/96 Johnson City, Tenn. W, 3-0
(ETSU Invitational)

Butler (3-4)

Home: 1-1; Away: 1-3; Neutral: 1-0

11/1/85 Indianapolis, Ind. L, 1-2
(Butler Tournament)

9/13/86 Bowling Green W, 3-1
(Coca-Cola Classic)

11/12/88 Indianapolis, Ind. L, 0-3
(Butler Invitational)

11/9/91 Indianapolis, Ind. W, 3-0
(Butler Tournament)

10/10/92 Bowling Green L, 0-3
(Hilltopper Classic)

9/5/93 Indianapolis, Ind. L, 0-3
(Butler Invitational)

9/6/02 West Lafayette, Ind. W, 3-0
(Mortar Board Invitational)

UC Riverside (1-0)

Neutral: 1-0

9/8/06 Sacramento, Calif. W, 3-0
(Sacramento State Hornet Invitational)

Central Arkansas (1-0)

Home: 1-0

9/11/10 Bowling Green W, 3-)
(WKU Tournament)

Central Florida (3-3)

Away: 0-3; Neutral: 3-0

9/7/84 Orlando, Fla. L, 1-3
(Central Florida Tournament)

10/12/85 Orlando, Fla. L, 2-3
(Central Florida Invitational)

10/10/86 Orlando, Fla. L, 1-3
(Central Florida Invitational)

10/12/91 Mobile, Ala. W, 3-1
(Sun Belt Mid-Season Tournament)

11/16/91 Jonesboro, Ark. W, 3-0
(Sun Belt Conference Tournament)

9/15/00 Dayton, Ohio W, 3-0
(Raider Challenge)

Central Michigan (1-2)

Neutral: 1-2

9/7/93 Indianapolis, Ind. L, 1-3
(Butler Invitational)

9/1/95 Louisville, Ky. L, 0-3
(Louisville Invitational)

8/28/10 West Lafayette, Ind. W, 3-1
(Mortar Board Invitational)

Chaminade (0-1)

Away: 0-1

10/21/87 Honolulu, Hawaii L, 0-3

Charleston Southern (1-0)

Neutral: 1-0

8/30/02 Statesboro, Ga. W, 3-0
(Georgia Southern Invitational)

Charlotte (7-3)

Home: 4-0; Neutral: 3-3

11/20/82 Birmingham, Ala. L, 0-2
(Sun Belt Conference Invitational)

ALL-TIME SERIES RECORDS

11/11/83 Bowling Green..... W, 2-1
(Sun Belt Conference Tournament)
11/17/84 Jacksonville, Fla. W, 2-0
(Sun Belt Conference Tournament)
10/5/85 Mobile, Ala..... L, 1-3
(Sun Belt Mid-Season Tournament)
11/15/85 Bowling Green..... W, 2-1
(Sun Belt Conference Tournament)
10/3/86 Mobile, Ala..... L, 0-3
(Sun Belt Mid-Season Tournament)
10/2/87 Bowling Green..... W, 3-2
(Sun Belt Mid-Season Tournament)
10/7/88 Bowling Green..... W, 3-2
(Sun Belt Fall Classic)
11/17/88 Birmingham, Ala. W, 3-1
(Sun Belt Conference Tournament)
10/12/90 Tampa, Fla..... W, 3-0
(Sun Belt Mid-Season Tournament)

Chicago State (2-0)
Home: 1-0; Neutral: 1-0

9/18/98 Bowling Green..... W, 3-0
(Hilltopper Invitational)
9/1/01 Toledo, Ohio..... W, 3-0
(Rocket Classic)

Christian Brothers (2-2)
Home: 2-1; Neutral: 0-1

9/30/83 Jackson, Tenn. L, 0-2
(Lambuth Invitational)
10/22/83 Bowling Green..... L, 1-2
(Topper Tournament)
10/27/84 Bowling Green..... W, 2-1
(Topper Tournament)
10/1/88 Bowling Green..... W, 2-0
(Topper Tournament)

Cincinnati (3-17)
Home: 1-6; Away: 1-9; Neutral: 1-2

11/3/89 Bowling Green..... L, 1-3
11/6/90 Cincinnati, Ohio..... W, 3-1
9/20/91 Dayton, Ohio W, 3-2
(Dayton Tournament)
9/9/97 Cincinnati, Ohio..... L, 0-3
10/6/98 Cincinnati, Ohio..... L, 0-3
10/20/99 Cincinnati, Ohio..... L, 0-3
9/5/00 Bowling Green..... L, 2-3
9/25/01 Cincinnati, Ohio..... L, 1-3
9/10/02 Bowling Green..... W, 3-0
9/16/03 Cincinnati, Ohio..... L, 0-3
10/5/04 Bowling Green..... L, 1-3
10/5/05 Cincinnati, Ohio..... L, 1-3
9/19/06 Bowling Green..... L, 0-3
10/2/07 Cincinnati, Ohio..... L, 0-3
10/14/08 Bowling Green..... L, 1-3
12/5/08 Champaign, Ill. L, 2-3
(NCAA Tournament)
9/15/09 Cincinnati, Ohio..... L, 1-3
10/16/10 Bowling Green..... L, 1-3
12/3/10 Champaign, Ill. L, 0-3
(NCAA Tournament)
10/18/11 Cincinnati, Ohio..... L, 2-3

Clemson (0-1)
Away: 0-1

9/5/92 Clemson, S.C. L, 0-3
(Lady Tiger Showcase)

Cleveland State (1-0)
Neutral: 1-0

8/31/01 Toldeo, Ohio W, 3-0
(Rocket Classic)

Coastal Carolina (0-1)
Neutral: 0-1

9/16/95 Richmond, Va. L, 1-3
(VCU Invitational)

Colorado (0-2)
Away: 0-1; Neutral: 0-1

9/1/89 San Diego, Calif. L, 0-3
(ASICS Grand Prix Tournament)
9/16/92 Boulder, Colo..... L, 0-3

Colorado State (0-1)
Away: 0-1

9/19/92 Fort Collins, Colo..... L, 0-3

Cumberland (Tenn.) (3-0)
Home: 2-0; Away: 1-0

9/12/87 Bowling Green..... W, 2-0
(WKU Classic)
10/11/88 Bowling Green..... W, 2-0
10/14/88 Lebanon, Tenn..... W, 3-0

Dartmouth (1-0)
Neutral: 1-0

9/8/00 Valparaiso, Ind..... W, 3-0
(PopcornClassic)

Dayton (2-2)
Away: 0-1; Neutral: 2-1

10/5/84 Richmond, Va. W, 3-0
(VCU Tournament)
9/3/94 Oxford, Ohio..... W, 3-2
(Miami Invitational)
9/21/02 Dayton, Ohio L, 0-3
(Dayton Flyer Classic)
9/14/07 Towson, Md. L, 0-3
(Towson Invitational)

Delaware (2-1)
Neutral: 2-1

9/21/85 Fairfax, Va. L, 1-2
(Patriot Invitational)
10/21/88 Washington, D.C. W, 3-1
(American Invitational)
9/7/02 West Lafayette, Ind. W, 3-1
(Mortar Board Invitational)

Denver (16-5)
Home: 6-1; Away: 5-4; Neutral: 5-0

10/3/99 Denver, Colo..... L, 0-3
10/28/99 Bowling Green..... W, 3-1
10/15/00 Bowling Green..... L, 2-3
10/14/01 Denver, Colo..... W, 3-0
11/15/01 Denver, Colo..... W, 3-1
(Sun Belt Conference Tournament)
10/20/02 Denver, Colo..... W, 3-1
11/21/02 Miami, Fla..... W, 3-0
(Sun Belt Conference Tournament)
10/18/03 Bowling Green..... W, 3-0
10/15/04 Denver, Colo..... L, 1-3
11/18/04 New Orleans, La..... W, 3-1
(Sun Belt Conference Tournament)
10/14/05 Bowling Green..... W, 3-0
10/1/06 Denver, Colo..... L, 1-3

11/16/06 Denton, Texas W, 3-2
(Sun Belt Conference Tournament)
9/29/07 Bowling Green..... W, 3-1
11/16/07 Denver, Colo..... W, 3-1
(Sun Belt Conference Tournament)
10/17/08 Denver, Colo..... L, 2-3
11/20/08 Miami, Fla..... W, 3-0
(Sun Belt Conference Tournament)
10/16/09 Bowling Green..... W, 3-0
11/19/09 Bowling Green..... W, 3-1
(Sun Belt Conference Tournament)
10/29/10 Denver, Co. W, 3-0
10/28/11 Bowling Green..... W, 3-0

DePaul (3-1)
Away: 1-0; Neutral: 2-1

11/3/90 Miami, Fla..... W, 3-2
(Florida International Invitational)
9/10/94 Chicago, Ill..... W, 3-2
(DePaul Invitational)
9/3/99 Oxford, Ohio L, 2-3
(Miami-Sycamore Inn Classic)
9/19/09 Chicago, Ill..... W, 3-0
(DePaul Tournament)

Drake (2-0)
Neutral: 2-0

9/4/98 Columbia, Mo. W, 3-0
(Tiger Invitational)
9/3/04 Milwaukee, Wis. W, 3-1
(Holiday Inn Marquette Challenge)

Drury (0-1)
Neutral: 0-1

10/1/82 St. Louis, Mo. L, 0-2
(Missouri-St. Louis Tournament)

Duke (1-0)
Neutral: 1-0

9/17/99 Muncie, Ind..... W, 3-1
(Ball State-Nike Challenge)

East Tennessee State (4-2)
Home: 1-0; Away: 1-0; Neutral: 2-2

10/16/82 Clarksville, Tenn. L, 0-2
(Austin Peay Tournament)
9/9/87 Bowling Green..... W, 3-1
(Coca-Cola Classic)
9/14/90 Memphis, Tenn. W, 3-0
(Memphis State Invitational)
9/4/92 Clemson, S.C. L, 2-3
(Lady Tiger Showcase)
9/20/96 Johnson City, Tenn. W, 3-1
(ETSU Invitational)
9/5/08 Huntington, W. Va. W, 3-0
(Marshall Tournament)

Eastern Kentucky (8-7)
Home: 2-2; Away: 3-3; Neutral: 3-2

10/5/84 Richmond, Va. L, 0-3
(VCU Tournament)
9/5/86 Lexington, Ky..... L, 0-3
(Kentucky Kickoff Classic)
10/24/86 Richmond, Ky. L, 1-3
9/11/87 Bowling Green..... L, 0-3
(WKU Classic)
9/13/88 Richmond, Ky. L, 1-3
9/13/89 Bowling Green..... L, 0-3
9/4/90 Richmond, Ky. W, 3-2
9/10/91 Bowling Green..... W, 3-0

ALL-TIME SERIES RECORDS

9/29/92 Richmond, Ky. W, 3-2
 9/19/93 Louisville, Ky. W, 3-0
 (Commonwealth Challenge)
 11/1/94 Richmond, Ky. W, 3-1
 11/12/95 Richmond, Ky. L, 1-3
 8/29/97 Lexington, Ky. W, 3-1
 (Kentucky State Challenge)
 9/6/97 Valparaiso, Ind. W, 3-1
 (Popcorn Classic)
 9/8/98 Bowling Green W, 3-0

Eastern Michigan (1-1)
Neutral: 1-1

9/13/02 Macomb, Ill. L, 0-3
 (Western Illinois Invitational)
 9/19/09 Chicago, Ill. W, 3-1
 (DePaul Tournament)

Evansville (15-12)

Home: 6-3; Away: 6-7; Neutral: 3-1

10/5/81 n/a L, n/a
 10/1/82 St. Louis, Mo. L, 0-2
 (Missouri-St. Louis Tournament)
 9/11/84 Evansville, Ind. L, 2-3
 10/8/85 Evansville, Ind. L, 2-3
 9/9/86 Bowling Green W, 3-0
 10/7/86 Evansville, Ind. W, 3-2
 9/8/87 Evansville, Ind. L, 0-3
 10/6/87 Bowling Green L, 1-3
 10/4/88 Evansville, Ind. L, 1-3
 10/31/88 Bowling Green W, 3-0
 10/10/89 Evansville, Ind. L, 1-3
 9/18/90 Evansville, Ind. W, 3-0
 9/14/91 Lawrence, Kan. W, 3-1
 (Kansas Tournament)
 9/12/92 Murray, Ky. W, 3-1
 (Commonwealth Challenge)
 9/6/94 Evansville, Ind. W, 3-1
 9/25/94 Bowling Green W, 3-1
 (Hilltopper Invitational)
 9/9/95 Bowling Green L, 2-3
 (WKU Invitational)
 9/7/96 Kalamazoo, Mich. W, 3-0
 (Western Michigan Invitational)
 10/29/96 Evansville, Ind. L, 0-3
 10/7/97 Evansville, Ind. L, 2-3
 9/1/99 Bowling Green W, 3-0
 11/6/01 Evansville, Ind. W, 3-2
 9/17/02 Bowling Green W, 3-0
 10/7/03 Evansville, Ind. W, 3-0
 10/26/04 Bowling Green W, 3-0
 10/20/05 Evansville, Ind. W, 3-0
 9/12/06 Bowling Green L, 2-3

Fisk (8-0)

Home: 2-0; Away: 6-0

9/30/82 Bowling Green W, 2-0
 10/18/82 Nashville, Tenn. W, 2-0
 10/14/83 Nashville, Tenn. W, 2-0
 10/21/83 Bowling Green W, 2-0
 (Topper Tournament)
 10/25/83 Nashville, Tenn. W, 2-0
 11/4/83 Nashville, Tenn. W, 3-1
 10/2/84 Nashville, Tenn. W, 3-0 (forfeit)
 9/19/89 Nashville, Tenn. W, 2-1

Florida (0-1)

Neutral: 0-1

9/13/85 Columbia, S.C. L, 1-3
 (South Carolina Invitational)

Florida Atlantic (13-0)

Home: 6-0; Away: 7-0

9/22/01 Boca Raton, Fla. W, 3-1
 10/14/06 Bowling Green W, 3-1
 10/28/06 Boca Raton, Fla. W, 3-0
 10/13/07 Boca Raton, Fla. W, 3-0
 10/27/07 Bowling Green W, 3-0
 10/3/08 Bowling Green W, 3-0
 11/7/08 Boca Raton, Fla. W, 3-0
 10/03/09 Boca Raton, Fla. W, 3-0
 11/07/09 Bowling Green W, 3-1
 10/1/10 Bowling Green W, 3-0
 10/15/10 Boca Raton, Fla. W, 3-0
 10/1/11 Boca Raton, Fla. W, 3-0
 10/15/11 Bowling Green W, 3-0

Florida International (25-8)

Home: 11-2; Away: 13-3; Neutral: 1-3

10/11/86 Orlando, Fla. L, 1-3
 (Central Florida Invitational)
 11/2/90 Miami, Fla. W, 3-0
 (Florida International Invitational)
 10/2/98 Bowling Green W, 3-0
 10/30/98 Miami, Fla. W, 3-1
 9/30/99 Bowling Green W, 3-0
 10/31/99 Miami, Fla. W, 3-2
 9/24/00 Bowling Green W, 3-0
 11/12/00 Miami, Fla. W, 3-1
 9/21/01 Miami, Fla. W, 3-1
 11/9/01 Bowling Green W, 3-1
 11/17/01 Denver, Colo. L, 1-3
 (Sun Belt Conference Tournament)
 10/12/02 Miami, Fla. W, 3-1
 11/1/02 Bowling Green W, 3-2
 10/10/03 Bowling Green W, 3-0
 11/1/03 Miami, Fla. W, 3-0
 10/8/04 Miami, Fla. W, 3-1
 10/31/04 Bowling Green W, 3-1
 10/7/05 Bowling Green W, 3-0
 10/13/06 Bowling Green W, 3-2
 10/27/06 Miami, Fla. L, 0-3
 11/17/06 Denton, Texas L, 1-3
 (Sun Belt Conference Tournament)
 10/12/07 Miami, Fla. W, 3-1
 10/26/07 Bowling Green L, 0-3
 10/4/08 Bowling Green L, 2-3
 11/9/08 Miami, Fla. W, 3-1
 10/02/09 Miami, Fla. L, 1-3
 11/06/09 Bowling Green L, 1-3
 10/2/10 Bowling Green W, 3-0
 10/16/10 Miami, Fla. W, 3-2
 11/19/10 Murfreesboro, Tenn. W 3-0
 (Sun Belt Conference Tournament)
 9/30/11 Miami, Fla. W, 3-0
 10/14/11 Bowling Green W, 3-0
 11/18/11 Miami, Fla. W, 3-0
 (Sun Belt Conference Tournament)

Furman (1-0)

Home: 1-0

9/12/08 Bowling Green W, 3-0
 (Lady Topper Invitational)

Gardner-Webb (1-0)

Home: 1-0

9/1/07 Bowling Green W, 3-0
 (Lady Topper Invitational)

George Mason (0-1)

Away: 0-1

9/21/85 Fairfax, Va. L, 1-2
 (Patriot Invitational)

George Washington (1-1)

Neutral: 1-1

11/10/89 Birmingham, Ala. L, 2-3
 (UAB Classic)
 9/10/05 Atlanta, Ga. W, 3-0
 (Georgia Tech Renaissance Invitational)

Georgetown (D.C.) (0-1)

Away: 0-1

9/19/97 Washington, D.C. L, 1-3
 (Georgetown Invitational)

Georgetown (Ky.) (2-2)

Home: 2-1; Neutral: 0-1

10/23/82 Bowling Green L, 0-2
 (WKU Invitational)
 10/8/83 Fort Mitchell, Ky. L, 0-2
 (Thomas More Tournament)
 9/21/84 Bowling Green W, 2-0
 (Topper Smash)
 9/22/84 Bowling Green W, 2-0 (forfeit)
 (Topper Smash)

Georgia (1-0)

Neutral: 1-0

9/5/03 Kent, Ohio W, 3-2
 (Kent State Invitational)

Georgia State (2-0)

Home: 1-0; Neutral: 1-0

9/30/89 Bowling Green W, 3-1
 (Topper Tournament)
 8/31/02 Statesboro, Ga. W, 3-1
 (Georgia Southern Invitational)

Georgia Tech (1-0)

Away: 1-0

9/10/05 Atlanta, Ga. W, 3-0
 (Georgia Tech Renaissance Invitational)

Hawaii (0-3)

Away: 0-3

10/22/87 Honolulu, Hawaii L, 0-3
 10/23/87 Honolulu, Hawaii L, 0-3
 12/5/02 Honolulu, Hawaii L, 0-3
 (NCAA Tournament First Round)

Hawaii-Pacific (0-1)

Away: 0-1

10/24/87 Honolulu, Hawaii L, 1-3

Houston (0-1)

Away: 0-1

11/7/92 Houston, Texas L, 0-3

Howard (1-0)

Neutral: 1-0

9/20/85 Fairfax, Va. W, 2-0
 (Patriot Invitational)

Huntington (1-0)

Neutral: 1-0

10/7/89 Mobile, Ala. W, 3-1
 (South Alabama Invitational)

Illinois-Chicago (1-1)

Neutral: 1-1

11/8/91 Indianapolis, Ind. L, 1-3
 (Butler Tournament)
 9/12/98 Macomb, Ill. W, 3-1
 (Westernwinds Coca-Cola Classic)

ALL-TIME SERIES RECORDS

Illinois State (1-1)

Home: 1-0; Away: 0-1

9/10/04	Bowling Green.....	W, 3-1	(Lady Topper Invitational)
9/3/05	Normal, Ill.	L, 2-3	(Barker GMAC Tournament)

Indiana (2-2)

Away: 1-1; Neutral: 1-1

11/7/87	Lexington, Ky.	L, 0-3	(Kentucky Invitational)
9/20/03	Bloomington, Ind.	L, 2-3	(IU Credit Union Invitational)
8/27/05	Bloomington, Ind.	W, 3-2	(IU Credit Union Invitational)
8/26/07	DeKalb, Ill.	W, 3-0	(Northern Illinois Invitational)

Indiana-Southeast (0-1)

Neutral: 0-1

10/8/83	Fort Mitchell, Ky.	L, 0-2	(Thomas More Tournament)
---------	-------------------------	--------	--------------------------

Indiana State (1-1)

Neutral: 1-1

9/18/99	Muncie, Ind.	L, 1-3	(Ball State-Nike Challenge)
8/28/05	Bloomington, Ind.	W, 3-0	(IU Credit Union Invitational)

IUPUI (4-2)

Home: 1-0; Away: 1-1; Neutral: 2-1

9/3/00	Indianapolis, Ind.	W, 3-0	(IUPUI Invitational)
9/8/01	Carbondale, Ill.	W, 3-0	(Saluki/Best Inns Invitational)
9/20/02	Dayton, Ohio	W, 3-1	(Dayton Flyer Classic)
10/28/04	Indianapolis, Ind.	L, 0-3	
10/18/05	Bowling Green.....	W, 3-0	
9/05/09	Indianapolis, Ind.	L, 2-3	

IPFW (1-1)

Neutral: 1-1

9/7/02	West Lafayette, Ind.	L, 1-3	(Mortar Board Invitational)
9/4/10	Cincinnati, Ohio.....	W 3-0	(Xavier Invitational)

Iowa (1-1)

Neutral: 1-1

9/13/02	Macomb, Ill.	L, 1-3	(Western Illinois Invitational)
8/30/08	Tuscaloosa, Ala.	W, 3-1	(Bama Bash)

Jacksonville (12-8)

Home: 5-2; Away: 1-2; Neutral: 6-4

11/19/82	Birmingham, Ala.	L, 0-2	(Sun Belt Conference Invitational)
11/12/83	Bowling Green.....	L, 0-2	(Sun Belt Conference Tournament)
11/16/84	Jacksonville, Fla.	L, 0-2	(Sun Belt Conference Tournament)
11/15/85	Bowling Green.....	W, 2-1	(Sun Belt Conference Tournament)
10/4/86	Mobile, Ala.	W, 3-1	(Sun Belt Mid-Season Tournament)
11/13/86	Richmond, Va.	L, 1-3	(Sun Belt Conference Tournament)
10/3/87	Bowling Green.....	L, 2-3	(Sun Belt Mid-Season Tournament)

11/20/87	Charlotte, N.C.....	L, 0-3	(Sun Belt Conference Tournament)
10/8/88	Bowling Green.....	W, 3-1	(Sun Belt Fall Classic)
11/16/89	Tampa, Fla.....	L, 2-3	(Sun Belt Conference Tournament)
11/17/89	Tampa, Fla.....	W, 3-0	(Sun Belt Conference Tournament)
10/11/90	Tampa, Fla.....	W, 3-0	(Sun Belt Mid-Season Tournament)
11/15/90	Richmond, Va.	W, 3-0	(Sun Belt Conference Tournament)
10/11/91	Mobile, Ala.....	W, 3-0	(Sun Belt Mid-Season Tournament)
11/1/92	Bowling Green.....	W, 3-0	
10/9/93	Mobile, Ala.	W, 3-0	
10/28/94	Bowling Green.....	W, 3-1	
10/28/95	Jacksonville, Fla.	W, 3-2	
10/4/96	Bowling Green.....	W, 3-0	
11/1/97	Jacksonville, Fla.	L, 0-3	

James Madison (1-3)

Home: 1-0; Neutral: 0-3

9/19/87	Chapel Hill, N.C.....	L, 0-3	(North Carolina Invitational)
8/31/96	Huntington, W.Va.....	L, 1-3	(Marshall Invitational)
9/20/97	Washington, D.C.	L, 0-3	(Georgetown Invitational)
9/13/03	Bowling Green.....	W, 3-0	(WKU Tournament)

Kansas (0-2)

Away: 0-1; Neutral: 0-1

9/13/91	Lawrence, Kan.	L, 0-3	(Kansas Tournament)
8/29/03	Dekalb, Ill.....	L, 0-3	(Best Western Invitational)

Kent State (4-1)

Home: 1-0; Away: 1-1; Neutral: 2-0

9/27/97	Kent, Ohio	L, 0-3	(Kent Invitational)
9/9/00	Valparaiso, Ind.....	W, 3-0	(Popcorn Classic)
9/5/03	Kent, Ohio	W, 3-0	(Kent State Invitational)
9/3/05	Normal, Ill.	W, 3-1	(Barker GMAC Tournament)
9/17/05	Bowling Green.....	W, 3-0	(Lady Topper Invitational)

Kentucky (4-13)

Home: 0-3; Away: 4-10

9/29/87	Bowling Green.....	L, 0-3	
11/7/87	Lexington, Ky.....	L, 0-3	(Kentucky Invitational)
9/27/88	Lexington, Ky.....	L, 0-3	
9/7/89	Bowling Green.....	L, 0-3	(Coca-Cola Classic)
10/16/90	Lexington, Ky.....	W, 3-1	
10/5/91	Lexington, Ky.....	L, 1-3	
9/28/93	Lexington, Ky.....	L, 0-3	
10/19/94	Lexington, Ky.....	L, 1-3	
10/8/96	Lexington, Ky.....	L, 2-3	
8/30/97	Lexington, Ky.....	L, 0-3	(Kentucky State Challenge)
9/15/98	Lexington, Ky.....	W, 3-0	
9/14/99	Lexington, Ky.....	L, 1-3	
9/19/00	Lexington, Ky.....	W, 3-1	
9/4/01	Lexington, Ky.....	W, 3-1	
8/29/06	Lexington, Ky.....	L, 0-3	

8/29/07	Bowling Green.....	L, 1-3	
9/2/11	Lexington, Ky.....	L, 0-3	(Kentucky Classic)

Kentucky State (6-0)

Home: 3-0; Away: 3-0

10/7/83	Frankfort, Ky.	W, 2-0	
10/11/83	Frankfort, Ky.	W, 2-0	
10/22/83	Bowling Green.....	W, 2-0	(Topper Tournament)
10/12/84	Frankfort, Ky.	W, 2-0	
10/27/84	Bowling Green.....	W, 2-0	(Topper Tournament)
10/25/85	Bowling Green.....	W, 2-0	(Topper Tournament)

Kentucky Wesleyan (14-1)

Home: 7-0; Away: 2-0; Neutral: 2-0

10/5/81	n/a	L, n/a	
10/17/81	n/a	W, n/a	
9/10/82	Owensboro, Ky.	W, 3-0	
9/25/82	Fort Mitchell, Ky.....	W, 2-1	(Thomas More Tournament)
10/9/82	Bowling Green.....	W, 3-0	
10/22/82	Bowling Green.....	W, 2-0	(WKU Invitational)
11/5/82	Midway, Ky.	W, 2-0	(KWIC Tournament)
9/17/82	n/a	W, 2-0	
9/23/83	Bowling Green.....	W, 2-0	(Topper Smash)
9/18/84	Owensboro, Ky.....	W, 2-1	
10/26/84	Bowling Green.....	W, 2-0	(Topper Tournament)
10/26/85	Bowling Green.....	W, 2-0	(Topper Tournament)
9/26/86	Bowling Green.....	W, 2-0	(Topper Tournament)
10/28/86	Owensboro, Ky.....	W, 3-0	
10/11/88	Bowling Green.....	W, 2-0	

Lamar (2-6)

Home: 0-3; Away: 2-1; Neutral: 0-2

11/8/92	Beaumont, Texas.....	W, 3-1	
10/17/93	Bowling Green.....	L, 0-3	
11/19/93	Jonesboro, Ark.	L, 0-3	(Sun Belt Conference Tournament)
10/23/94	Beaumont, Texas.....	L, 1-3	
11/20/94	Jonesboro, Ark.	L, 1-3	(Sun Belt Conference Tournament)
10/22/95	Bowling Green.....	L, 1-3	
11/3/96	Beaumont, Texas.....	W, 3-2	
10/5/97	Bowling Green.....	L, 1-3	

Lambuth (3-0)

Home: 2-0; Away: 1-0

10/22/82	Bowling Green.....	W, 2-0	(WKU Invitational)
9/30/83	Jackson, Tenn.	W, 2-0	(forfeit)
10/21/83	Bowling Green.....	W, 2-0	(forfeit)
			(Topper Tournament)

Lewis (0-1)

Neutral: 0-1

9/15/89	Anchorage, Alaska	L, 0-3	(Seawolf Invitational)
---------	-------------------------	--------	------------------------

Liberty (1-0)

Neutral: 1-0

8/30/03	Dekalb, Ill.....	W, 3-1	(Best Western Invitational)
---------	------------------	--------	-----------------------------

ALL-TIME SERIES RECORDS

Lipscomb (5-1)

Home: 3-0; Away: 1-0; Neutral: 1-1

10/23/01	Bowling Green.....	W, 3-0
10/15/02	Bowling Green.....	W, 3-0
9/2/03	Bowling Green.....	W, 3-0
8/29/09	Knoxville, Tenn.	L, 0-3
9/18/10	St. Louis, Mo.	W, 3-0 (Billiken Invitational)
9/6/11	Nashville, Tenn.	W, 3-0

Long Island (1-0)

Neutral: 1-0

9/9/05	Atlanta, Ga.	W, 3-1 (Georgia Tech Renaissance Invitational)
--------	-------------------	---------------------------------------------------

Louisiana-Lafayette (21-4)

Home: 9-2; Away: 9-2; Neutral: 3-0

11/15/91	Jonesboro, Ark.	W, 3-0 (Sun Belt Conference Tournament)
10/1/92	Lafayette, La.....	W, 3-0
10/23/93	Bowling Green.....	W, 3-1
11/5/94	Lafayette, La.....	W, 3-0
11/4/95	Bowling Green.....	L, 0-3
10/13/96	Lafayette, La.....	W, 3-1
10/26/97	Bowling Green.....	L, 0-3
10/9/98	Lafayette, La.....	L, 1-3
11/6/98	Bowling Green.....	W, 3-0
10/15/99	Lafayette, La.....	L, 2-3
11/12/99	Bowling Green.....	W, 3-0
11/3/00	Bowling Green.....	W, 3-1
11/2/01	Lafayette, La.....	W, 3-2
11/16/01	Denver, Colo.....	W, 3-1 (Sun Belt Conference Tournament)
9/27/02	Bowling Green.....	W, 3-2
9/26/03	Lafayette, La.....	W, 3-1
9/26/04	Bowling Green.....	W, 3-0
10/22/05	Lafayette, La.....	W, 3-0
10/20/06	Bowling Green.....	W, 3-0
10/19/07	Lafayette, La.....	W, 3-0
10/26/08	Bowling Green.....	W, 3-0
10/25/09	Lafayette, La.....	W, 3-0
10/22/10	Bowling Green.....	W, 3-0
11/18/10	Murfreesboro, Tenn.	W, 3-0 (Sun Belt Conference Tournament)
10/21/11	Lafayette, La.....	W, 3-0

Louisiana-Monroe (9-3)

Home: 3-1; Away: 4-1; Neutral: 2-1

9/23/88	Monroe, La.	L, 1-3 (Lady Indian Classic)
11/5/88	Memphis, Tenn.	L, 1-3 (Memphis State Invitational)
9/8/89	Bowling Green.....	L, 2-3 (Coca-Cola Classic)
10/3/92	Monroe, La.	W, 3-1 (Northeast Louisiana Tournament)
9/10/94	Chicago, Ill.	W, 3-0 (DePaul Invitational)
9/5/98	Columbia, Mo.	W, 3-0 (Tiger Invitational)
10/22/06	Bowling Green.....	W, 3-0
10/21/07	Monroe, La.	W, 3-0
10/24/08	Bowling Green.....	W, 3-0
10/22/09	Monroe, La.	W, 3-0
10/23/10	Bowling Green.....	W, 3-0
10/22/11	Monroe, La.	W, 3-0

Louisiana Tech (8-7)

Home: 3-4; Away: 2-3; Neutral: 3-0

10/2/92	Ruston, La.	L, 0-3
10/16/93	Bowling Green.....	L, 0-3
10/8/94	Bowling Green.....	W, 3-2

11/18/94	Jonesboro, Ark.	W, 3-2 (Sun Belt Conference Tournament)
10/6/95	Bowling Green.....	L, 0-3
10/18/96	Bowling Green.....	L, 0-3
10/17/97	Ruston, La.	L, 1-3
10/10/98	Ruston, La.	L, 1-3
11/8/98	Bowling Green.....	W, 3-2
11/20/98	Little Rock, Ark.	W, 3-1 (Sun Belt Conference Tournament)
9/24/99	Ruston, La.	W, 3-0
10/22/99	Bowling Green.....	L, 2-3
11/19/99	Little Rock, Ark.	W, 3-1 (Sun Belt Conference Tournament)
9/22/00	Bowling Green.....	W, 3-0
11/10/00	Ruston, La.	W, 3-1

Louisville (0-14)

Home: 0-1; Away: 0-12; Neutral: 0-1

10/22/81	Louisville, Ky.....	L, 3-0
9/2/86	Louisville, Ky.....	L, 2-3
9/2/87	Louisville, Ky.....	L, 0-3
8/31/88	Louisville, Ky.....	L, 1-3
8/29/89	Louisville, Ky.....	L, 0-3
9/1/90	Bowling Green.....	L, 0-3
9/1/91	Louisville, Ky.....	L, 1-3 (Louisville Tournament)
9/12/92	Murray, Ky.	L, 0-3 (Commonwealth Challenge)
9/18/93	Louisville, Ky.....	L, 1-3 (Commonwealth Challenge)
9/17/94	Louisville, Ky.....	L, 0-3 (Louisville Classic)
9/2/95	Louisville, Ky.....	L, 0-2 (Louisville Invitational)
9/18/96	Louisville, Ky.....	L, 0-3
10/10/00	Louisville, Ky.....	L, 1-3
12/2/05	Louisville, Ky.....	L, 1-3 (NCAA Tournament First Round)

Loyola (Ill.) (0-2)

Home: 0-1; Away: 0-1

10/10/92	Bowling Green.....	L, 1-3 (Hilltopper Classic)
9/11/94	Chicago, Ill.	L, 2-3

Loyola (Md.) (1-0)

Neutral: 1-0

9/15/95	Richmond, Va.	W, 3-1 (VCU Invitational)
---------	--------------------	------------------------------

LSU (1-0)

Home: 1-0

9/10/11	Bowling Green.....	W, 3-1 (WKU Tournament)
---------	--------------------	----------------------------

Marquette (1-1)

Away: 1-0; Neutral: 0-1

9/4/04	Milwaukee, Wis.	W, 3-1 (Holiday Inn Marquette Challenge)
12/2/11	Champaign, Ill.	L, 1-3 (NCAA Tournament First Round)

Marshall (4-2)

Home: 2-0; Away: 1-1; Neutral: 1-1

10/6/84	Richmond, Va.	W, 3-1 (VCU Tournament)
9/24/94	Bowling Green.....	W, 3-0 (Hilltopper Invitational)
8/30/96	Huntington, W.Va.	L, 2-3 (Marshall Invitational)
9/1/07	Bowling Green.....	W, 3-0 (Lady Topper Invitational)

9/6/08	Huntington, W.Va.	W, 3-0 (Marshall Invitational)
9/17/10	St. Louis, Mo.	L, 2-3 (Billiken Invitational)

Maryland (0-2)

Home: 0-1; Neutral: 0-1

10/22/88	Washington, D.C.	L, 0-3 (American Invitational)
9/8/89	Bowling Green.....	L, 0-3 (Coca-Cola Classic)

UMBC (1-0)

Neutral: 1-0

9/15/07	Towson, Md.	W, 3-1 (Towson Invitational)
---------	------------------	---------------------------------

Maryville College (0-1)

10/13/81	n/a	L, n/a
----------	-----------	--------

Memphis (3-7)

Home: 1-3; Away: 1-4; Neutral: 1-0

11/9/85	Memphis, Tenn.	L, 1-3 (Memphis State Tournament)
9/12/96	Bowling Green.....	L, 1-3 (Coca-Cola Classic)
9/12/87	Bowling Green.....	L, 0-3 (WKU Classic)
11/4/88	Memphis, Tenn.	L, 0-3 (Memphis State Invitational)
9/15/90	Memphis, Tenn.	L, 0-3 (Memphis State Invitational)
10/1/93	Memphis, Tenn.	L, 2-3 (Memphis State Invitational)
10/26/96	Memphis, Tenn.	W, 3-2
9/13/97	Bowling Green.....	L, 1-3 (Hilltopper Invitational)
8/31/02	Statesboro, Ga.	W, 3-1 (Georgia Southern Invitational)
9/12/09	Bowling Green.....	W, 3-0 (WKU Invitational)

Mercer (2-1)

Home: 1-0; Neutral: 1-1

9/26/97	Kent, Ohio	L, 2-3 (Kent Invitational)
9/2/00	Indianapolis, Ind.	W, 3-0 (IUPUI Invitational)
9/17/05	Bowling Green.....	W, 3-0 (Lady Topper Invitational)

Miami (Ohio) (3-4)

Home: 0-1; Away: 1-2; Neutral: 2-1

10/8/83	Fort Mitchell, Ky.	W, 2-0 (Thomas More Tournament)
9/29/84	Oxford, Ohio	L, 0-3 (Miami Invitational)
9/30/95	Athens, Ohio.....	L, 0-3 (Ohio Invitational)
9/4/99	Oxford, Ohio	L, 0-3 (Miami-Sycamore Inn Classic)
9/1/06	Oxford, Ohio	W, 3-2 (Best Western/Sycamore Inn Classic)
9/12/08	Bowling Green.....	L, 1-3 (Lady Topper Invitational)
9/05/09	Indianapolis, Ind.	W, 3-1

Michigan (0-2)

Away: 0-1; Neutral: 0-1

8/25/06	Toledo, Ohio	L, 0-3 (Rocket Volleyball Classic)
9/19/08	Ann Arbor, Mich.	L, 0-3

ALL-TIME SERIES RECORDS

(Michigan Invitational)

Middle Tennessee (37-16)

Home: 21-7; Away: 14-8; Neutral: 2-1

9/23/82	Bowling Green.....	L, 0-2
9/23/83	Bowling Green.....	W, 2-1 (Topper Smash)
9/24/83	Bowling Green.....	W, 2-0 (Topper Smash)
10/9/84	Bowling Green.....	W, 3-2
10/30/84	Murfreesboro, Tenn.	W, 3-1
11/9/84	Bowling Green.....	W, 3-1
9/10/85	Bowling Green.....	W, 3-1
11/7/85	Bowling Green.....	W, 3-0
9/23/86	Bowling Green.....	W, 3-1
9/22/87	Murfreesboro, Tenn.	W, 3-2
10/1/88	Bowling Green.....	W, 3-0 (Topper Tournament)
10/25/88	Murfreesboro, Tenn.	W, 3-1
10/26/89	Murfreesboro, Tenn.	W, 3-0
9/28/90	Bowling Green.....	W, 3-0 (Topper Tournament)
10/23/90	Murfreesboro, Tenn.	W, 3-0
9/21/93	Bowling Green.....	W, 3-0
10/25/94	Bowling Green.....	W, 3-0
9/5/95	Murfreesboro, Tenn.	L, 0-3
9/25/96	Murfreesboro, Tenn.	L, 1-3
9/23/97	Bowling Green.....	L, 0-3
9/27/98	Murfreesboro, Tenn.	W, 3-1
9/7/99	Bowling Green.....	W, 3-0
9/26/00	Bowling Green.....	W, 3-0
11/5/00	Murfreesboro, Tenn.	L, 1-3
9/29/01	Murfreesboro, Tenn.	W, 3-0
10/30/01	Bowling Green.....	W, 3-0
9/25/02	Murfreesboro, Tenn.	W, 3-1
11/12/02	Bowling Green.....	W, 3-0
9/28/03	Bowling Green.....	W, 3-0
11/16/03	Murfreesboro, Tenn.	W, 3-0
11/20/03	Bowling Green.....	W, 3-1 (Sun Belt Conference Tournament)
9/24/04	Murfreesboro, Tenn.	W, 3-0
11/12/04	Bowling Green.....	W, 3-1
10/23/05	Bowling Green.....	W, 3-0
11/11/05	Murfreesboro, Tenn.	W, 3-1
11/19/05	Murfreesboro, Tenn.	W, 3-2 (Sun Belt Conference Tournament)
10/17/06	Murfreesboro, Tenn.	W, 3-2
11/11/06	Bowling Green.....	L, 1-3
10/15/07	Bowling Green.....	W, 3-0
11/9/07	Murfreesboro, Tenn.	L, 0-3
11/17/07	Denver, Colo.....	L, 0-3 (Sun Belt Conference Tournament)
9/26/08	Bowling Green.....	W, 3-1
10/20/08	Murfreesboro, Tenn.	L, 2-3
11/21/08	Miami, Fla.....	W, 3-0 (Sun Belt Conference Tournament)
9/25/09	Murfreesboro, Tenn.	L, 2-3
10/20/09	Bowling Green.....	L, 1-3
11/20/09	Bowling Green.....	L, 1-3
10/6/10	Murfreesboro, Tenn.	L, 0-3
11/12/10	Bowling Green.....	L, 0-3
11/20/10	Murfreesboro, Tenn.	L, 1-3 (Sun Belt Conference Tournament)
10/4/11	Bowling Green.....	L, 1-3
11/11/11	Murfreesboro, Tenn.	W, 3-2
11/19/11	Miami, Fla.....	W, 3-1 (Sun Belt Conference Tournament)

Midway (2-3)

Home: 2-1; Away: 0-1

9/15/81	n/a	L, 0-2 (First Match in WKU history)
---------	-----------	----------------------------------------

10/23/82	Bowling Green.....	L, 0-2 (WKU Invitational)
11/5/82	Midway, Ky.	L, 0-2 (KWIC Tournament)
10/26/84	Bowling Green.....	W, 2-0 (Topper Tournament)
10/9/87	Bowling Green.....	W, 2-0 (Topper Tournament)

Minnesota (0-1)

Neutral: 0-1

9/8/84	Orlando, Fla.....	L, 0-3 (Central Florida Tournament)
--------	-------------------	----------------------------------------

Mississippi Univ. for Women (0-2)

Neutral: 0-2

10/2/81	Martin, Tenn.....	L, 0-2 (Tennessee-Martin Invitational)
9/5/84	Starkville, Miss.	L, 0-2

Mississippi State (1-3)

Away: 0-1; Neutral: 1-2

9/5/84	Starkville, Miss.	L, 0-2
9/8/85	Memphis, Tenn.	W, 3-0 (Memphis State Invitational)
9/23/88	Monroe, La.	L, 0-3 (Lady Indian Classic)
8/30/96	Huntington, W.Va.....	L, 1-3 (Marshall Invitational)

Missouri (3-3)

Home: 1-0, Away: 1-1; Neutral: 1-2

11/2/91	Columbia, Mo.	W, 3-0 (Missouri Tournament)
11/14/92	Cape Girardeau, Mo.....	L, 0-3 (SEMO Classic)
9/4/98	Columbia, Mo.	L, 1-3
9/8/01	Carbondale, Ill.	L, 0-3 (Saluki/Best Inns Invitational)
9/10/10	Bowling Green.....	W, 3-1 (WKU Tournament)
9/16/11	Washington, D.C.	W, 3-1 (American Tournament)

Missouri-St. Louis (1-1)

Home: 0-1; Away: 1-0

9/9/83	St. Louis, Mo.	W, 2-1 (Missouri-St. Louis Invitational)
10/10/87	Bowling Green.....	L, 1-2 (Topper Tournament)

Montevallo (0-1)

Neutral: 0-1

10/7/89	Mobile, Ala.....	L, 1-3 (South Alabama Invitational)
---------	------------------	----------------------------------------

Morehead State (8-8)

Home: 2-3; Away: 2-3; Neutral: 4-2

9/6/86	Lexington, Ky.....	L, 2-3 (Kentucky Kickoff Classic)
10/25/86	Morehead, Ky.	L, 0-3
11/13/87	Bowling Green.....	L, 2-3
9/10/88	Bowling Green.....	W, 3-2 (Coca-Cola Classic)
11/10/88	Morehead, Ky.	L, 0-3
9/1/90	Bowling Green.....	L, 1-3
9/1/91	Louisville, Ky.....	W, 3-0 (Louisville Tournament)
9/1/92	Morehead, Ky.	W, 3-2
9/7/93	Bowling Green.....	L, 1-3
9/18/93	Louisville, Ky.....	W, 3-2 (Commonwealth Challenge)

11/13/94	Morehead, Ky.	W, 3-1
11/10/95	Morehead, Ky.	L, 1-3
8/30/97	Lexington, Ky.....	L, 1-3 (Kentucky State Challenge)
10/13/98	Bowling Green.....	W, 3-2
9/4/99	Oxford, Ohio.....	W, 3-0 (Miami-Sycamore Inn Classic)
9/6/03	Kent, Ohio.....	W, 3-1 (Kents State Invitational)

Mount St. Joseph (0-1)

9/15/81	n/a	L, 0-2
---------	-----------	--------

Murray State (14-6)

Home: 8-1; Away: 4-4; Neutral: 2-1

10/14/82	Bowling Green.....	W, 2-0
9/30/83	Jackson, Tenn.	L, 0-2 (Lambuth Invitational)
10/29/83	Bowling Green.....	W, 3-2
9/22/84	Bowling Green.....	W, 2-0 (Topper Smash)
10/16/84	Bowling Green.....	W, 3-1
10/7/85	Murray, Ky.	W, 3-0
11/5/85	Bowling Green.....	W, 2-0
9/27/86	Bowling Green.....	W, 2-0 (Topper Tournament)
9/30/86	Murray, Ky.	L, 1-3
11/10/90	Murray, Ky.	W, 3-2
9/1/91	Louisville, Ky.....	W, 3-1 (Louisville Tournament)
9/11/92	Murray, Ky.	L, 1-3 (Commonwealth Challenge)
9/20/94	Murray, Ky.	W, 3-2
11/12/94	Murray, Ky.	L, 1-3
10/16/95	Bowling Green.....	L, 2-3
11/18/96	Murray, Ky.	L, 1-3
11/4/97	Bowling Green.....	W, 3-1
9/29/98	Murray, Ky.	W, 3-2
9/18/01	Bowling Green.....	W, 3-0
8/27/11	Nashville, Tenn.	W, 3-0 (Belmont Invitational)

New Mexico State (3-6)

Home: 1-2; Away: 1-3; Neutral: 1-1

9/17/88	Las Cruces, N.M.....	L, 1-3 (Quality Inn/Burger Time Classic)
10/13/00	Bowling Green.....	W, 3-1
10/12/01	Las Cruces, N.M.....	L, 2-3
10/18/02	Las Cruces, N.M.....	W, 3-2
11/23/02	Miami, Fla.....	W, 3-2 (Sun Belt Conference Tournament)
10/17/03	Bowling Green.....	L, 2-3
11/22/03	Bowling Green.....	L, 1-3 (Sun Belt Conference Tournament)
10/17/04	Las Cruces, N.M.....	L, 0-3
11/20/04	New Orleans, La.....	L, 1-3 (Sun Belt Conference Tournament)

New Orleans (16-8)

Home: 7-2; Away: 7-4; Neutral: 2-2

10/18/92	New Orleans, La.....	W, 3-2
11/20/92	Jonesboro, Ark.	L, 2-3 (Sun Belt Conference Tournament)
10/2/93	New Orleans, La.....	W, 3-0
11/4/94	New Orleans, La.....	W, 3-1
11/3/95	Bowling Green.....	L, 1-3
10/11/96	New Orleans, La.....	L, 0-3
11/22/96	Jonesboro, Ark.	L, 0-3 (Sun Belt Conference Tournament)
10/24/97	Bowling Green.....	L, 0-3
10/16/98	Bowling Green.....	W, 3-0
11/13/98	New Orleans, La.....	L, 0-3

ALL-TIME SERIES RECORDS

10/8/99 Bowling Green..... W, 3-0
 11/5/99 New Orleans, La..... W, 3-0
 10/20/00 New Orleans, La..... W, 3-1
 11/17/00 New Orleans, La..... L, 0-3
 (Sun Belt Conference Tournament)
 10/19/01 Bowling Green..... W, 3-1
 10/25/02 Bowling Green..... W, 3-0
 10/24/03 New Orleans, La..... W, 3-0
 10/23/04 Bowling Green..... W, 3-0
 10/21/06 Bowling Green..... W, 3-1
 10/20/07 New Orleans, La..... L, 2-3
 11/15/07 Denver, Colo..... W, 3-1
 (Sun Belt Conference Tournament)
 10/25/08 Bowling Green..... W, 3-2
 11/22/08 Miami, Fla..... W, 3-0
 (Sun Belt Conference Tournament)
 10/24/09 New Orleans, La..... W, 3-2

Nicholls State (2-0)
Neutral: 2-0

10/6/89 Mobile, Ala..... W, 3-1
 (South Alabama Invitational)
 8/30/08 Tuscaloosa, Ala..... W, 3-0
 (Bama Bash)

North Alabama (0-2)
Neutral: 0-2

10/2/81 Martin, Tenn..... L, 0-2
 (Tennessee-Martin Invitational)
 10/29/82 Martin, Tenn..... L, 0-2
 (Tennessee-Martin Tournament)

North Carolina (1-3)
Home: 0-1; Away: 1-1; Neutral: 0-1

9/14/85 Columbia, S.C..... L, 0-3
 (South Carolina Invitational)
 10/17/85 Bowling Green..... L, 0-3
 9/19/87 Chapel Hill, N.C..... L, 1-3
 (North Carolina Invitational)
 9/8/07 Chapel Hill, N.C..... W, 3-1
 (UNC Volleyball Classic)

North Carolina-Asheville (1-0)
Neutral: 1-0

9/24/93 Columbia, S.C..... W, 3-0
 (Gamecock Invitational)

North Dakota State (1-0)
Neutral: 1-0

9/4/04 Milwaukee, Wis..... W, 3-0
 (Holiday Inn Marquette Challenge)

North Texas (12-1)
Home: 7-0; Away: 4-1

9/29/00 Denton, Texas..... W, 3-0
 9/28/01 Bowling Green..... W, 3-1
 11/15/02 Denton, Texas..... W, 3-2
 11/13/03 Bowling Green..... W, 3-1
 11/21/03 Bowling Green..... W, 3-1
 (Sun Belt Conference Tournament)
 11/14/04 Denton, Texas..... W, 3-0
 10/15/05 Bowling Green..... W, 3-0
 9/29/06 Denton, Texas..... W, 3-0
 9/28/07 Bowling Green..... W, 3-2
 10/19/08 Denton, Texas..... L, 0-3
 10/17/09 Bowling Green..... W, 3-1
 10/31/10 Denton, Texas..... W, 3-1
 10/29/11 Bowling Green..... W, 3-0

Northeastern (1-0)
Neutral: 1-0

9/3/10 Cincinnati, Ohio..... W, 3-0

(Xavier Invitational)

Northeastern Illinois (1-1)
Neutral: 1-1

9/10/83 St. Louis, Mo..... L, 0-2
 (Missouri-St. Louis Invitational)
 9/3/94 Oxford, Ohio..... W, 3-0
 (Miami Invitational)

Northern Arizona (0-1)
Neutral: 0-1

9/7/91 Jonesboro, Ark..... L, 0-3
 (Arkansas State Tournament)

Northern Illinois (2-1)
Home: 1-0; Away: 1-1

8/29/03 DeKalb, Ill..... L, 1-3
 (Best Western Invitational)
 8/25/07 DeKalb, Ill..... W, 3-0
 (Northern Illinois Invitational)
 9/11/09 Bowling Green..... W, 3-0

Northern Iowa (0-1)
Neutral: 0-1

8/28/10 West Lafayette, Ind..... L, 0-3
 (Mortar Board Invitational)

Northwestern (2-0)
Away: 1-0; Neutral: 1-0

9/17/04 Evanston, Ill..... W, 3-1
 (Northwestern Wildcat Invitational)
 9/06/09 Indianapolis, Ind..... W, 3-1
 (IUPUI Tournament)

Northwestern State (1-0)
Neutral: 1-0

9/14/02 Macomb, Ill..... W, 3-1
 (Western Illinois Invitational)

Ohio (2-2)

Away: 0-1; Neutral: 2-1

9/30/95 Athens, Ohio..... L, 0-3
 (Ohio Invitational)
 9/3/00 Indianapolis, Ind..... W, 3-0
 (IUPUI Invitational)
 9/9/00 Valparaiso, Ind..... L, 1-3
 (Popcorn Classic)
 9/3/11 Lexington, Ky..... W, 3-1
 (Kentucky Classic)

Oral Roberts (1-1)

Home: 0-1; Neutral: 1-0

10/2/93 Memphis, Tenn..... W, 3-1
 (Memphis State Invitational)
 10/1/94 Bowling Green..... L, 0-3
 (Big Red Invitational)

Portland (0-1)
Neutral: 0-1

9/14/91 Lawrence, Kan..... L, 1-3
 (Kansas Tournament)

Purdue (2-1)

Away: 1-1; Neutral: 1-0

9/16/94 Louisville..... W, 3-1
 (Louisville Classic)
 9/6/02 West Lafayette, Ind..... W, 3-2
 (Mortar Board Invitational)
 8/27/10 West Lafayette, Ind..... L, 0-3
 (Mortar Board Invitational)

Radford (1-0)

Neutral: 1-0

9/22/95 Blacksburg, Va..... W, 3-0
 (Virginia Tech Invitational)

Rhodes (2-0)

Home: 1-0; Neutral: 1-0

9/30/83 Jackson, Tenn..... W, 2-0
 10/27/84 Bowling Green..... W, 2-0
 (Topper Tournament)

Rice (0-1)

Neutral: 0-1

9/14/85 Columbia, S.C..... L, 0-3
 (South Carolina Invitational)

Rollins (0-1)

Neutral: 0-1

10/10/86 Orlando, Fla..... L, 2-3
 (Central Florida Invitational)

Sacramento State (2-1)

Away: 0-1; Neutral: 2-0

9/8/06 Sacramento, Calif..... L, 0-3
 (Sacramento State Hornet Invitational)
 9/18/09 Chicago, Ill..... W, 3-0
 (DePaul Tournament)
 8/26/11 Nashville, Tenn..... W, 3-0
 (Belmont Invitational)

St. Francis (Ill.) (0-1)

Neutral: 0-1

10/2/82 St. Louis, Mo..... L, 0-2
 (Missouri-St. Louis Tournament)

St. Louis (2-3)

Away: 1-0; Neutral: 1-3

11/1/85 Indianapolis, Ind..... L, 0-3
 (Butler Tournament)
 11/4/88 Memphis, Tenn..... L, 0-3
 (Memphis State Invitational)
 9/11/98 Macomb, Ill..... L, 2-3
 (Western winds Coca-Cola Classic)
 9/20/03 Bloomington, Ind..... W, 3-1
 (IU Credit Union Invitational)
 9/18/10 St. Louis, Mo..... W, 3-0
 (Billiken Invitational)

Sam Houston State (0-1)

Neutral: 0-1

11/8/86 New Orleans, La..... L, 0-2
 (Tulane Invitational)

Samford (5-0)

Home: 2-0; Neutral: 3-0

9/29/84 Clarksville, Tenn..... W, 2-0
 9/27/91 Bowling Green..... W, 3-0
 (Topper Tournament)
 10/26/91 Birmingham, Ala..... W, 3-0
 (UAB Tournament)
 9/19/98 Bowling Green..... W, 3-0
 (Hilltopper Invitational)
 8/30/02 Statesboro, Ga..... W, 3-0
 (Georgia Southern Invitational)

San Diego State (0-1)

Away: 0-1

9/2/89 San Diego, Calif..... L, 0-3
 (ASICS Grand Prix Tournament)

San Francisco (0-1)

Neutral: 0-1

9/9/06 Sacramento, Calif..... L, 1-3

ALL-TIME SERIES RECORDS

(Sacramento State Hornet Invitational)

Seton Hall (2-1)
Neutral: 2-1

10/22/88 Washington, D.C. W, 3-0
(American Invitational)
9/2/95 Louisville, Ky. W, 3-2
(Louisville Invitational)
9/29/95 Athens, Ohio. L, 2-3
(Ohio Invitational)

University of the South (3-0)
Home: 1-0; Neutral: 2-0

10/29/82 Martin, Tenn. W, 2-0
(Tennessee-Martin Tournament)
9/30/83 Jackson, Tenn. W, 2-0
(Lambuth Invitational)
10/21/83 Bowling Green. W, 2-0
(Topper Tournament)

South Alabama (36-9)

Home: 15-2; Away: 15-4; Neutral: 6-3

11/20/82 Birmingham, Ala. L, 0-2
(Sun Belt Conference Invitational)
11/12/83 Bowling Green. W, 2-0
(Sun Belt Conference Tournament)
11/17/84 Jacksonville, Fla. L, 0-2
(Sun Belt Conference Tournament)
10/4/85 Mobile, Ala. L, 2-3
(Sun Belt Mid-Season Tournament)
10/9/85 Tampa, Fla. W, 3-0
10/11/85 Orlando, Fla. L, 2-3
(Central Florida Invitational)
11/15/85 Bowling Green. W, 2-0
(Sun Belt Conference Tournament)
10/4/86 Mobile, Ala. L, 1-3
(Sun Belt Mid-Season Tournament)
10/3/87 Bowling Green. L, 0-3
(Sun Belt Mid-Season Tournament)
10/8/88 Bowling Green. L, 2-3
(Sun Belt Fall Classic)
10/6/89 Mobile, Ala. L, 2-3
(South Alabama Invitational)
11/16/89 Tampa, Fla. W, 3-0
(Sun Belt Conference Tournament)
9/21/90 Birmingham, Ala. W, 3-0
(UAB Invitational)
10/12/90 Tampa, Fla. W, 3-0
(Sun Belt Mid-Season Tournament)
11/16/90 Richmond, Va. W, 3-0
(Sun Belt Conference Tournament)
10/12/91 Mobile, Ala. W, 3-0
(Sun Belt Mid-Season Tournament)
10/26/91 Birmingham, Ala. W, 3-0
(UAB Tournament)
10/17/92 Mobile, Ala. W, 3-2
10/9/93 Mobile, Ala. W, 3-0
10/30/94 Bowling Green. W, 3-0
10/27/95 Mobile, Ala. L, 1-3
10/6/96 Bowling Green. W, 3-0
10/31/97 Mobile, Ala. W, 3-0
10/18/98 Bowling Green. W, 3-0
11/14/98 Mobile, Ala. W, 3-0
10/10/99 Bowling Green. W, 3-0
11/6/99 Mobile, Ala. W, 3-2
10/21/00 Mobile, Ala. W, 3-0
10/21/01 Bowling Green. W, 3-0
10/26/02 Bowling Green. W, 3-0
10/25/03 Mobile, Ala. W, 3-0
10/22/04 Bowling Green. W, 3-0
10/25/05 Mobile, Ala. W, 3-0
9/23/06 Bowling Green. W, 3-0

11/4/06 Mobile, Ala. W, 3-0
9/22/07 Mobile, Ala. W, 3-0
11/3/07 Bowling Green. W, 3-0
10/31/08 Mobile, Ala. W, 3-0
11/14/08 Bowling Green. W, 3-0
10/31/09 Bowling Green. W, 3-0
11/14/09 Mobile, Ala. W, 3-0
10/8/10 Mobile, Ala. W, 3-0
11/16/10 Bowling Green. W, 3-0
10/8/11 Bowling Green. W, 3-0
11/4/11 Mobile, Ala. W, 3-0

South Carolina (1-2)
Away: 0-2; Neutral: 1-0

9/13/85 Columbia, S.C. L, 0-3
(South Carolina Invitational)
10/25/91 Birmingham, Ala. W, 3-0
(UAB Tournament)
9/25/93 Columbia, S.C. L, 1-3
(Gamecock Invitational)

South Florida (3-11)

Home: 1-5; Away: 1-1; Neutral: 1-5

11/19/82 Birmingham, Ala. L, 0-2
(Sun Belt Conference Invitational)
11/12/83 Bowling Green. L, 0-2
(Sun Belt Conference Tournament)
11/16/84 Jacksonville, Fla. L, 0-2
(Sun Belt Conference Tournament)
10/5/85 Mobile, Ala. L, 0-3
(Sun Belt Mid-Season Tournament)
10/9/85 Tampa, Fla. L, 0-3
11/15/85 Bowling Green. L, 1-2
(Sun Belt Conference Tournament)
10/3/86 Mobile, Ala. L, 0-3
(Sun Belt Mid-Season Tournament)
10/3/87 Bowling Green. L, 0-3
(Sun Belt Mid-Season Tournament)
10/7/88 Bowling Green. L, 0-3
(Sun Belt Fall Classic)
9/8/89 Bowling Green. L, 0-3
(Coca-Cola Classic)
10/13/90 Tampa, Fla. W, 3-1
(Sun Belt Mid-Season Tournament)
11/15/90 Richmond, Va. L, 1-3
(Sun Belt Conference Tournament)
11/16/90 Richmond, Va. W, 3-2
(Sun Belt Conference Tournament)
9/11/04 Bowling Green. W, 3-0
(Lady Topper Invitational)

Southeast Missouri (3-4)

Home: 2-3; Away: 0-1; Neutral: 1-0

10/26/85 Bowling Green. L, 0-2
(Topper Tournament)
9/26/86 Bowling Green. L, 1-2
(Topper Tournament)
9/27/86 Bowling Green. L, 0-2
(Topper Tournament)
10/17/91 Bowling Green. W, 3-0
11/2/91 Columbia, Mo. W, 3-1
(Missouri Tournament)
11/13/92 Cape Girardeau, Mo. L, 1-3
(SEMO Classic)
9/11/04 Bowling Green. W, 3-0
(Lady Topper Invitational)

Southern (1-0)
Neutral: 1-0

10/2/93 Memphis, Tenn. W, 3-1
(Memphis State Invitational)

Southern Illinois (0-1)

Away: 0-1

9/7/01 Carbondale, Ill. L, 2-3
(Saluki/Best Inns Invitational)

Southern Indiana (4-0)

Home: 3-0; Neutral: 1-0

10/18/83 Clarksville, Tenn. W, 2-0
9/27/86 Bowling Green. W, 2-1
(Topper Tournament)
9/25/90 Bowling Green. W, 3-1
10/22/91 Bowling Green. W, 3-0

Southern Mississippi (0-1)

Neutral: 0-1

9/23/88 Monroe, La. L, 2-3
(Lady Indian Classic)

Stanford (0-1)

Neutral: 0-1

9/17/04 Evanston, Ill. L, 1-3
(Northwestern Wildcat Invitational)

Stephen F. Austin (2-1)

Neutral: 2-1

9/22/90 Birmingham, Ala. W, 3-0
(UAB Invitational)
9/7/91 Jonesboro, Ark. W, 3-2
(Arkansas State Tournament)
10/3/92 Monroe, La. L, 0-3
(Northeast Louisiana Tournament)

Stetson (3-2)

Neutral: 3-2

9/8/84 Orlando, Fla. W, 3-0
(Central Florida Tournament)
10/12/85 Orlando, Fla. L, 0-3
(Central Florida Invitational)
10/11/86 Orlando, Fla. L, 0-3
(Central Florida Invitational)
11/8/86 New Orleans, La. W, 2-1
(Tulane Invitational)
11/2/90 Miami, Fla. W, 3-0
(Florida International Invitational)

Syracuse (1-0)

Neutral: 1-0

9/9/06 Sacramento, Calif. W, 3-0
(Sacramento State Hornet Invitational)

Tennessee (0-3)

Home: 0-1; Away: 0-2

9/12/86 Bowling Green. L, 0-3
(Coca-Cola Classic)
11/1/88 Knoxville, Tenn. L, 0-3
8/29/09 Knoxville, Tenn. L, 2-3
(Tennessee Tournament)

Tennessee-Chattanooga (3-2)

Home: 3-0; Neutral: 0-2

10/17/82 Clarksville, Tenn. L, 1-2
(Austin Peay Tournament)
10/30/82 Martin, Tenn. L, 0-2
(Tennessee-Martin Tournament)
9/9/88 Bowling Green. W, 3-0
(Coca-Cola Classic)
10/9/91 Bowling Green. W, 3-0 (forfeit)
9/16/05 Bowling Green. W, 3-0
(Lady Topper Invitational)

Tennessee-Martin (4-9)

Home: 3-4; Away: 1-3; Neutral: 0-1

ALL-TIME SERIES RECORDS

10/3/81	Martin, Tennessee.....	L, 0-2
	(Tennessee-Martin Invitational)	
10/26/81	n/a.....	L, n/a
10/5/82	Bowling Green.....	L, 1-2
10/17/82	Clarksville, Tenn.	L, 1-2
	(Austin Peay Tournament)	
10/29/82	Martin, Tenn.....	L, 0-2
	(Tennessee-Martin Tournament)	
9/27/83	Bowling Green.....	L, 1-3
10/4/83	Martin, Tenn.....	L, 1-3
10/1/88	Bowling Green.....	L, 1-3
	(Topper Tournament)	
11/6/93	Martin, Tenn.....	W, 3-0
10/10/95	Bowling Green.....	W, 3-0
9/14/96	Bowling Green.....	L, 2-3
	(Hilltopper Invitational)	
9/12/97	Bowling Green.....	W, 3-0
	(Hilltopper Invitational)	
9/13/03	Bowling Green.....	W, 3-0
	(WKU Tournament)	

Tennessee State (20-1)

Home: 14-1; Away: 5-0; Neutral: 1-0

9/26/86	Bowling Green.....	W, 2-0
	(Topper Tournament)	
9/12/87	Bowling Green.....	W, 2-0
	(WKU Classic)	
11/3/87	Nashville, Tenn.	W, 3-0
9/12/88	Nashville, Tenn.	W, 3-0
9/30/88	Bowling Green.....	W, 3-0
	(Topper Tournament)	
10/29/88	Bowling Green.....	W, 3-0 (forfeit)
10/20/89	Bowling Green.....	W, 3-0
9/11/90	Nashville, Tenn.	W, 3-0
9/28/90	Bowling Green.....	W, 3-1
	(Topper Tournament)	
10/30/90	Bowling Green.....	W, 3-0
9/9/95	Bowling Green.....	W, 3-0
	(WKU Invitational)	
9/3/96	Bowling Green.....	W, 3-1
11/11/97	Bowling Green.....	L, 2-3
9/2/00	Indianapolis, Ind.	W, 3-0
	(IUPUI Invitational)	
10/17/00	Bowling Green.....	W, 3-0
9/14/04	Nashville, Tenn.	W, 3-0
9/6/05	Bowling Green.....	W, 3-0
8/31/07	Bowling Green.....	W, 3-0
	(Lady Topper Invitational)	
9/11/09	Bowling Green.....	W, 3-0
	(WKU Invitational)	
8/31/10	Nashville, Tenn.	W, 3-0
9/13/11	Bowling Green.....	W, 3-0

Tennessee Tech (22-8)

Home: 11-1; Away: 8-3; Neutral: 3-4

10/3/81	Martin, Tennessee.....	L, 0-2
	(Tennessee-Martin Invitational)	
10/13/81	n/a.....	L, n/a
9/28/82	n/a.....	L, 0-2
10/21/85	Cookeville, Tenn.	L, 1-3
11/8/85	Memphis, Tenn.	L, 0-3
	(Memphis State Invitational)	
11/4/86	Bowling Green.....	L, 1-2
9/11/87	Bowling Green.....	W, 3-2
	(WKU Classic)	
9/9/88	Bowling Green.....	W, 3-2
	(Coca-Cola Classic)	
9/20/88	Cookeville, Tenn.	W, 3-1
9/12/89	Bowling Green.....	W, 3-0
10/24/89	Cookeville, Tenn.	L, 1-3
9/8/90	Bowling Green.....	W, 3-2
10/2/90	Cookeville, Tenn.	L, 2-3

9/24/91	Cookeville, Tenn.	W, 3-0
10/29/91	Cookeville, Tenn.	W, 3-1
10/20/92	Cookeville, Tenn.	W, 3-0
9/11/93	Bowling Green.....	W, 3-0
	(Hilltopper Classic)	
10/19/93	Cookeville, Tenn.	W, 3-2
9/9/94	Chicago, Ill.....	W, 3-0
	(DePaul Invitational)	
10/12/94	Cookeville, Tenn.	W, 3-1
10/31/95	Bowling Green.....	W, 3-1
11/15/96	Cookeville, Tenn.	W, 3-0
9/16/00	Dayton, Ohio.....	W, 3-0
	(Raider Challenge)	
9/9/03	Cookeville, Tenn.	W, 3-0
9/7/04	Bowling Green.....	W, 3-0
9/13/05	Bowling Green.....	W, 3-0
9/16/06	Bowling Green.....	W, 3-0
	(Lady Topper Invitational)	
9/13/08	Bowling Green.....	W, 3-0
	(Lady Topper Invitational)	
8/30/09	Knoxville, Tenn.	W, 3-0
	(Tennessee Tournament)	
9/11/10	Bowling Green.....	W, 3-1
	(WKU Tournament)	

Texas-Arlington (0-1)

Neutral: 0-1

11/6/87	Lexington, Ky.....	L, 0-3
	(Kentucky Invitational)	

Texas-Pan American (6-1)

Home: 2-1; Away: 3-0; Neutral: 1-0

11/6/92	Edinburg, Texas.....	W, 3-0
10/12/93	Bowling Green.....	W, 3-0
10/22/94	Edinburg, Texas.....	W, 3-1
10/20/95	Bowling Green.....	L, 1-3
11/1/96	Edinburg, Texas.....	W, 3-1
11/23/96	Jonesboro, Ark.	W, 3-0
	(Sun Belt Conference Tournament)	
10/4/97	Bowling Green.....	W, 3-1

Texas Tech (0-1)

Neutral: 0-1

9/18/87	Las Cruces, N.M.....	L, 0-3
	(Quality Inn/Burger Time Classic)	

Thomas More (4-1)

Home: 1-1; Away: 1-0

9/25/82	Fort Mitchell, Ky.....	W, 2-1
	(Thomas More Tournament)	
9/17/83	n/a.....	W, 2-0
9/24/83	Bowling Green.....	L, 1-2
	(Topper Smash)	
9/21/84	Bowling Green.....	W, 2-0
	(Topper Smash)	

Toledo (2-2)

Home: 1-0; Away: 1-1; Neutral: 0-1

11/12/88	Indianapolis, Ind.	L, 2-3
	(Butler Invitational)	
9/1/01	Toledo, Ohio.....	L, 0-3
	(Rocket Classic)	
9/12/03	Bowling Green.....	W, 3-0
	(WKU Tournament)	
8/26/06	Toledo, Ohio.....	W, 3-0
	(Rocket Volleyball Classic)	

Towson (1-0)

Away: 1-0

9/15/07	Towson, Md.	W, 3-0
	(Towson Invitational)	

Trevecca (7-0)

Home: 4-0; Away: 2-0; Neutral: 1-0

10/14/82	Bowling Green.....	W, 2-0
10/18/82	Nashville, Tenn.	W, 2-0
9/30/83	Jackson, Tenn.	W, 2-1
	(Lambuth Invitational)	
10/25/83	Nashville, Tenn.	W, 2-0
10/26/84	Bowling Green.....	W, 2-0
	(Topper Tournament)	
10/25/85	Bowling Green.....	W, 2-0
	(Topper Tournament)	
9/30/88	Bowling Green.....	W, 2-0
	(Topper Tournament)	

Troy (17-0)

Home: 7-0; Away: 6-0; Neutral: 4-0

10/1/93	Memphis, Tenn.	W, 3-0
	(Memphis State Invitational)	
9/11/99	Nashville, Tenn.	W, 3-0
	(Bruin Classic)	
11/13/05	Bowling Green.....	W, 3-0
11/17/05	Murfreesboro, Tenn.	W, 3-0
	(Sun Belt Conference Tournament)	
9/22/06	Bowling Green.....	W, 3-0
11/3/06	Troy, Ala.....	W, 3-0
9/21/07	Troy, Ala.....	W, 3-0
11/2/07	Bowling Green.....	W, 3-1
11/1/08	Troy, Ala.....	W, 3-0
11/15/08	Bowling Green.....	W, 3-0
10/30/09	Bowling Green.....	W, 3-0
11/13/09	Troy, Ala.....	W, 3-0
10/9/10	Troy, Ala.....	W, 3-0
11/5/10	Bowling Green.....	W, 3-0
10/7/11	Bowling Green.....	W, 3-0
11/5/11	Troy, Ala.....	W, 3-0
11/17/11	Miami, Fla.....	W, 3-0
	(Sun Belt Conference Tournament)	

Tulane (0-1)

Away: 0-1

11/7/86	New Orleans, La.....	L, 0-2
	(Tulane Invitational)	

Tulsa (1-2)

Neutral: 1-2

11/9/85	Memphis, Tenn.	L, 0-3
	(Memphis State Invitational)	
11/4/88	Memphis, Tenn.	L, 0-3
	(Memphis State Invitational)	
11/1/91	Columbia, Mo.	W, 3-0
	(Missouri Tournament)	

U.S. International (0-2)

Neutral: 0-2

9/18/88	Las Cruces, N.M.....	L, 0-3
	(Quality Inn/Burger Time Classic)	
9/2/89	San Diego, Calif.	L, 0-3
	(ASICS Grand Prix Tournament)	

Valparaiso (4-0)

Home: 2-0; Away: 2-0

11/16/96	Bowling Green.....	W, 3-0
9/5/97	Valparaiso, Ind.....	W, 3-1
	(Popcorn Classic)	
9/8/00	Valparaiso, Ind.....	W, 3-1
	(Popcorn Classic)	
9/13/08	Bowling Green.....	W, 3-1
	(Lady Topper Invitational)	

Vanderbilt (3-0)

Home: 3-0

ALL-TIME SERIES RECORDS

9/22/82 Bowling Green..... W, 2-0
 10/9/82 Bowling Green..... W, 2-0
 11/1/83 Bowling Green..... W, 2-0

Villanova (2-1)
Neutral: 2-1

9/18/04 Evanston, Ill. W, 3-1
 (Northwestern Wildcat Invitational)
 9/7/07 Chapel Hill, N.C. L, 2-3
 (UNC Volleyball Classic)
 9/17/11 Washington D.C. W, 3-0
 (American Tournament)

Virginia (1-0)
Neutral: 1-0

9/21/02 Dayton, Ohio W, 3-1
 (Dayton Flyer Classic)

Virginia Commonwealth (4-9)
Home: 1-3; Away: 1-2; Neutral: 2-4

11/20/82 Birmingham, Ala. W, 2-0
 (Sun Belt Conference Invitational)
 11/11/83 Bowling Green..... L, 1-2
 (Sun Belt Conference Tournament)
 11/17/84 Jacksonville, Fla. L, 1-2
 (Sun Belt Conference Tournament)
 9/18/85 Richmond, Va. L, 0-3
 10/4/85 Mobile, Ala. L, 0-3
 (Sun Belt Mid-Season Tournament)
 11/16/85 Bowling Green..... L, 0-2
 (Sun Belt Conference Tournament)
 11/16/85 Bowling Green..... L, 0-3
 (Sun Belt Conference Tournament)
 10/3/86 Mobile, Ala. L, 1-3
 (Sun Belt Mid-Season Tournament)
 10/2/87 Bowling Green..... L, 2-3
 (Sun Belt Mid-Season Tournament)
 10/8/88 Bowling Green..... W, 3-1
 (Sun Belt Fall Classic)
 10/13/90 Tampa, Fla. W, 3-1
 (Sun Belt Mid-Season Tournament)
 11/16/90 Richmond, Va. W, 3-1
 (Sun Belt Conference Tournament)
 9/15/95 Richmond, Va. L, 1-3
 (VCU Invitational)

Virginia Tech (2-3)
Home: 0-2; Away: 0-1 Neutral: 2-0

10/30/92 Bowling Green..... L, 1-3
 9/23/95 Blacksburg, Va. L, 1-3
 (Virginia Tech Invitational)
 9/6/08 Huntington, W. Va. W, 3-2
 (Marshall Tournament)
 9/10/10 Bowling Green..... L, 2-3
 (WKU Tournament)
 9/3/11 Lexington, Ky. W, 3-0
 (Kentucky Classic)

Wabash (1-0)
Neutral: 1-0

9/18/84 Owensboro, Ky. W, 2-0

Wake Forest (2-0)
Home: 1-0; Neutral: 1-0

11/7/86 New Orleans, La. W, 2-0
 (Tulane Invitational)
 9/9/11 Bowling Green..... W, 3-0
 (WKU Tournament)

Walsh (0-1)
Home: 0-1

10/22/83 Bowling Green..... L, 1-2

(Topper Tournament)

Weber State (1-0)
Neutral: 1-0

9/18/92 Fort Collins, Colo. W, 3-2

West Georgia (1-0)
Neutral: 1-0

10/30/82 Martin, Tenn. W, 2-0
 (Tennessee-Martin Tournament)

West Virginia (0-1)
Neutral: 0-1

9/21/96 Johnson City, Tenn. L, 1-3
 (ETSU Invitational)

Western Carolina (1-0)
Home: 1-0

9/10/93 Bowling Green..... W, 3-0
 (Hilltopper Classic)

Western Illinois (5-2)
Home: 1-0; Away: 2-0; Neutral: 2-2

11/5/88 Memphis, Tenn. L, 1-3
 (Memphis State Invitational)
 9/21/91 Dayton, Ohio L, 0-3
 (Dayton Tournament)
 9/13/97 Bowling Green..... W, 3-0
 (Hilltopper Invitational)
 9/11/98 Macomb, Ill. W, 3-0
 (Westernwinds Coca-Cola Classic)
 9/14/02 Macomb, Ill. W, 3-0
 (Western Illinois Invitational)
 9/2/95 Normal, Ill. W, 3-1
 (Barker GMAC Tournament)
 8/25/07 DeKalb, Ill. W, 3-0
 (Northern Illinois Invitational)

Western Michigan (0-1)
Away: 0-1

9/6/96 Kalamazoo, Mich. L, 0-3
 (Western Michigan Invitational)

Wichita State (0-2)
Neutral: 0-2

9/13/91 Lawrence, Kan. L, 2-3
 (Kansas Tournament)
 11/30/07 Lincoln, Neb. L, 0-3
 (NCAA Tournament First Round)

William and Mary (0-2)
Away: 0-1; Neutral: 0-1

9/19/85 Williamsburg, Va. L, 1-3
 9/23/95 Blacksburg, Va. L, 0-3
 (Virginia Tech Invitational)

Winthrop (1-0)
Home: 1-0

9/19/98 Bowling Green..... W, 3-0
 (Hilltopper Invitational)

Wisconsin-Green Bay (3-0)
Home: 1-0; Neutral: 2-0

9/24/94 Bowling Green..... W, 3-0
 (Hilltopper Invitational)
 9/7/96 Kalamazoo, Mich. W, 3-0
 (Western Michigan Invitational)
 9/12/98 Macomb, Ill. W, 3-1
 (Westerwinds Coca-Cola Classic)

Wisconsin-Milwaukee (2-0)
Neutral: 2-0

11/9/91 Indianapolis, Ind. W, 3-0
 (Butler Tournament)
 9/4/93 Indianapolis, Ind. W, 3-0
 (Butler Invitational)

Wright State (1-4)
Away: 0-1; Neutral: 1-3

9/21/91 Dayton, Ohio L, 0-3
 (Dayton Tournament)
 9/4/93 Indianapolis, Ind. L, 1-3
 (Butler Invitational)
 9/19/97 Washington, D.C. L, 0-3
 (Georgetown Invitational)
 9/16/00 Dayton, Ohio L, 2-3
 (Raider Challenge)
 8/25/07 Toledo, Ohio W, 3-0
 (Rocket Volleyball Classic)

Xavier (Ohio) (7-6)
Home: 4-3; Away: 3-3

9/29/89 Bowling Green..... L, 1-3
 9/29/90 Bowling Green..... W, 3-0
 (Topper Tournament)
 9/28/91 Bowling Green..... L, 0-3
 (Topper Tournament)
 11/5/91 Cincinnati, Ohio W, 3-0
 11/3/92 Cincinnati, Ohio L, 1-3
 9/11/93 Bowling Green..... L, 0-3
 (Hilltopper Classic)
 10/26/93 Cincinnati, Ohio L, 0-3
 10/2/94 Bowling Green..... W, 3-2
 (Big Red Invitational)
 10/1/95 Cincinnati, Ohio L, 1-3
 9/9/08 Cincinnati, Ohio W, 3-1
 9/28/09 Bowling Green..... W, 3-2
 9/4/10 Cincinnati, Ohio W, 3-1
 (Xavier Invitational)
 9/9/11 Bowling Green, Ky. W, 3-1
 (WKU Tournament)

Youngstown State (1-0)
Home: 1-0

9/13/96 Bowling Green..... W, 3-0
 (Hilltopper Invitational)

ALL-TIME SERIES RECORDS

Akron.....	1-1	Illinois-Chicago.....	1-1	Radford.....	1-0
Alabama.....	1-0	Illinois State.....	1-1	Rhodes.....	2-0
UAB.....	3-22	Indiana.....	2-2	Rice.....	0-1
Alabama-Huntsville.....	0-1	Indiana-Southeast.....	0-1	Rollins.....	0-1
Alaska-Anchorage.....	0-1	Indiana State.....	1-1	Sacramento State.....	2-1
Albany.....	0-1	IUPUI.....	4-2	St. Francis (Ill.).....	0-1
American.....	4-0	IPFW.....	1-1	St. Louis.....	2-3
Appalachian State.....	2-0	Iowa.....	1-1	Sam Houston State.....	0-1
Arizona State.....	1-0	Jacksonville.....	12-8	Samford.....	5-0
Arkansas.....	0-1	James Madison.....	1-3	San Diego State.....	0-1
UALR.....	23-12	Kansas.....	0-2	San Francisco.....	0-1
Arkansas State.....	19-19	Kent State.....	4-1	Seton Hall.....	2-1
Asbury.....	7-0	Kentucky.....	4-13	University of the South.....	3-0
Auburn.....	0-1	Kentucky State.....	6-0	South Alabama.....	36-9
Austin Peay.....	26-11	Kentucky Wesleyan.....	14-1	South Carolina.....	1-2
Ball State.....	1-1	Lamar.....	2-6	South Florida.....	3-11
Barry.....	1-0	Lambuth.....	3-0	Southeast Missouri.....	3-4
Bellarmino.....	1-4	Lewis.....	0-1	Southern.....	1-0
Belmont.....	13-0	Liberty.....	1-0	Southern Illinois.....	0-1
Berea.....	2-1	Lipscomb.....	5-1	Southern Indiana.....	4-0
Binghamton.....	1-0	Long Island.....	1-0	Southern Mississippi.....	0-1
Boston College.....	1-0	Louisiana-Lafayette.....	21-4	Stanford.....	0-1
Bradley.....	1-4	Louisiana-Monroe.....	9-3	Stephen F. Austin.....	2-1
Brescia.....	3-0	LSU.....	1-0	Stetson.....	3-2
Buffalo.....	1-0	Louisiana Tech.....	8-7	Syracuse.....	1-0
Butler.....	3-4	Louisville.....	0-14	Tennessee.....	0-3
UC Riverside.....	1-0	Loyola (Ill.).....	0-2	Tennessee-Chattanooga.....	3-2
Central Arkansas.....	1-0	Loyola (Md.).....	1-0	Tennessee-Martin.....	4-9
Central Florida.....	3-3	Marquette.....	1-1	Tennessee State.....	20-1
Central Michigan.....	1-2	Marshall.....	4-2	Tennessee Tech.....	22-8
Chaminade.....	0-1	Maryland.....	0-2	Texas-Arlington.....	0-1
Charleston Southern.....	1-0	UMBC.....	1-0	Texas-Pan American.....	6-1
Charlotte.....	7-3	Maryville College.....	0-1	Texas Tech.....	0-1
Chicago State.....	2-0	Memphis.....	3-7	Thomas More.....	4-1
Christian Brothers.....	2-2	Mercer.....	2-1	Toledo.....	2-2
Cincinnati.....	3-17	Miami (Ohio).....	3-4	Towson.....	1-0
Clemson.....	0-1	Michigan.....	0-2	Trevecca.....	7-0
Cleveland State.....	1-0	Middle Tennessee.....	37-16	Troy.....	17-0
Coastal Carolina.....	0-1	Midway.....	2-3	Tulane.....	0-1
Colorado.....	0-2	Minnesota.....	0-1	Tulsa.....	1-2
Colorado State.....	0-1	Mississippi Univ. for Women.....	0-2	U.S. International.....	0-2
Cumberland (Tenn.).....	3-0	Mississippi State.....	1-3	Valparaiso.....	4-0
Dartmouth.....	1-0	Missouri.....	3-3	Vanderbilt.....	3-0
Dayton.....	2-2	Missouri-St. Louis.....	1-1	Villanova.....	2-1
Delaware.....	2-1	Montevallo.....	0-1	Virginia.....	1-0
Denver.....	16-5	Morehead State.....	8-8	VCU.....	4-9
DePaul.....	3-1	Mount St. Joseph.....	0-1	Virginia Tech.....	2-3
Drake.....	2-0	Murray State.....	14-6	Wabash.....	1-0
Drury.....	0-1	New Mexico State.....	3-6	Wake Forest.....	2-0
Duke.....	1-0	New Orleans.....	16-8	Walsh.....	0-1
East Tennessee State.....	4-2	Nicholls State.....	2-0	Weber State.....	1-0
Eastern Kentucky.....	8-7	North Alabama.....	0-2	West Georgia.....	1-0
Eastern Michigan.....	1-1	North Carolina.....	1-3	West Virginia.....	0-1
Evansville.....	15-12	North Carolina-Asheville.....	1-0	Western Carolina.....	1-0
Fisk.....	8-0	North Dakota State.....	1-0	Western Illinois.....	5-2
Florida.....	0-1	North Texas.....	12-1	Western Michigan.....	0-1
Florida Atlantic.....	13-0	Northeastern.....	1-1	Wichita State.....	0-2
Florida International.....	25-8	Northeastern Illinois.....	1-1	William and Mary.....	0-2
Furman.....	1-0	Northern Arizona.....	0-1	Winthrop.....	1-0
Gardner-Webb.....	1-0	Northern Illinois.....	2-1	Wisconsin-Green Bay.....	3-0
George Mason.....	0-1	Northern Iowa.....	0-1	Wisconsin-Milwaukee.....	2-0
George Washington.....	1-1	Northwestern.....	2-0	Wright State.....	1-4
Georgetown (D.C.).....	0-1	Northwestern State.....	1-0	Xavier (Ohio).....	7-6
Georgetown (Ky.).....	2-2	Ohio.....	2-2	Youngstown State.....	1-0
Georgia.....	1-0	Oral Roberts.....	1-1		
Georgia State.....	2-0	Portland.....	0-1		
Georgia Tech.....	1-0	Purdue.....	2-1		
Hawaii.....	0-3				
Hawaii-Pacific.....	0-1				
Houston.....	0-1				
Howard.....	1-0				
Huntington.....	1-0				

YEAR-BY-YEAR RESULTS



Charlie Daniel

1981-89
159-206 (.436)

1981 (2-18)

- 9/15 vs. Midway..... L, 0-2
- vs. Mount St. Joseph..... L, 0-2
- 9/25-26 WKU Invitational (5th of 6)
- 10/2 (1) vs. North Alabama..... L, 0-2
- (1) vs. Mississippi U. for Women..... L, 0-2
- 10/3 (1) vs. Tennessee Tech..... L, 0-2
- (1) at Tennessee-Martin..... L, 0-2
- 10/5 vs. Kentucky Wesleyan..... L
- vs. Evansville..... L
- 10/13 vs. Tennessee Tech..... L
- vs. Maryville College..... L
- 10/17 vs. Kentucky Wesleyan..... W
- vs. Berea..... L
- 10/22 at Louisville..... L, 0-3
- 10/26 vs. Tennessee-Martin..... L
- 10/30-31 at OVC Tournament (8th of 8)

(1) Tennessee-Martin Invitational, Martin, Tenn.

1982 (23-23)

Home: 11-5, Away: 5-4, Neutral: 7-14

- 9/10 at Kentucky Wesleyan..... W, 3-0
- 9/22 Asbury..... W, 3-0
- Asbury..... W, 2-0
- Vanderbilt..... W, 2-0
- 9/23 Bellarmine..... L, 1-2
- Middle Tennessee..... L, 0-2
- 9/25 (1) vs. Kentucky Wesleyan..... W, 2-1
- (1) at Thomas More..... W, 2-1
- (1) vs. Berea..... W, 2-0
- 9/28 vs. Tennessee Tech..... L, 0-2
- vs. Austin Peay..... W, 3-0
- 9/30 Fisk..... W, 2-0
- 10/1 (2) vs. Drury..... L, 0-2
- (2) vs. Evansville..... L, 0-2
- 10/2 (2) vs. St. Francis (Ill.)..... L, 0-2
- 10/5 Tennessee-Martin..... L, 1-2
- 10/9 Kentucky Wesleyan..... W, 3-0
- Vanderbilt..... W, 2-0
- 10/14 Trevecca..... W, 2-0
- Murray State..... W, 2-0
- 10/16 (3) vs. East Tennessee State..... L, 0-2
- (3) at Austin Peay..... L, 1-2
- 10/17 (3) vs. Chattanooga..... L, 1-2
- (3) vs. Tennessee-Martin..... L, 1-2
- 10/18 at Fisk..... W, 2-0
- at Trevecca..... W, 2-0
- 10/22 (4) Kentucky Wesleyan..... W, 2-0
- (4) Lambuth..... W, 2-0
- 10/23 (4) Berea..... W, 2-0
- (4) Georgetown (Ky.)..... L, 0-2
- (4) Midway..... L, 0-2
- 10/29 (5) vs. North Alabama..... L, 0-2
- (5) vs. Tennessee-Martin..... L, 0-2
- (5) vs. University of the South..... W, 2-0
- 10/30 (5) vs. West Georgia..... W, 2-0
- (5) vs. Chattanooga..... L, 0-2
- (5) vs. Austin Peay..... L, 0-2
- 11/5 (6) vs. Kentucky Wesleyan..... W, 2-0
- (6) at Midway..... L, 0-2
- 11/6 (6) vs. Asbury..... W, 2-0
- 11/19 (7) vs. South Florida..... L, 0-2
- (7) vs. Jacksonville..... L, 0-2
- (7) at UAB..... L, 0-2
- 11/20 (7) vs. Charlotte..... L, 0-2
- (7) vs. South Alabama..... L, 0-2
- (7) vs. VCU..... W, 2-0

(1) Thomas More Tournament, Fort Mitchell, Ky.
 (2) Missouri-St. Louis Tournament, St. Louis, Mo.
 (3) Austin Peay Tournament, Clarksville, Tenn.
 (4) WKU Invitational, Bowling Green, Ky.
 (5) Tennessee-Martin Tournament, Martin, Tenn.
 (6) KWIC Tournament, Midway, Ky.
 (7) Sun Belt Conference Invitational, Birmingham, Ala.

1983 (30-17)

Home: 13-10, Away: 12-2, Neutral: 5-5

- 9/9 (1) vs. Bradley..... L, 0-2
- (1) at Missouri-St. Louis..... W, 2-1
- 9/10 (1) vs. Northeastern Illinois..... L, 0-2
- 9/17 vs. Kentucky Wesleyan..... W, 2-0
- vs. Thomas More..... W, 2-0
- 9/23 (2) Asbury..... W, 2-0
- (2) Kentucky Wesleyan..... W, 2-0
- (2) Middle Tennessee..... W, 2-1
- 9/24 (2) Bellarmine..... L, 0-2
- (2) Thomas More..... L, 1-2
- (2) Middle Tennessee..... W, 2-0
- (2) Bellarmine..... L, 0-2
- 9/27 Tennessee-Martin..... L, 1-3
- 9/30 (3) vs. Christian Brothers..... L, 0-2
- (3) vs. Murray State..... L, 0-2
- (3) vs. University of the South..... W, 2-0
- (3) vs. Trevecca..... W, 2-1
- (3) vs. Southwestern (Tenn.)..... W, 2-0
- (3) at Lambuth..... W, 2-0 (forfeit)
- 10/4 at Tennessee Martin..... L, 1-3
- 10/7 at Kentucky State..... W, 2-0
- 10/8 (4) vs. Miami (Ohio) JV..... W, 2-0
- (4) vs. Georgetown (Ky.)..... L, 0-2
- (4) vs. Indiana-Southeast..... L, 0-2
- 10/11 at Asbury..... W, 2-0
- at Kentucky State..... W, 2-0
- 10/14 at Fisk..... W, 2-0
- 10/18 at Austin Peay..... L, 0-2
- vs. Indiana State-Evansville..... W, 2-0
- 10/21 (5) University of the South..... W, 2-0
- (5) Fisk..... W, 2-0
- (5) Lambuth..... W, 2-0 (forfeit)
- 10/22 (5) Kentucky State..... W, 2-0
- (5) Christian Brothers..... L, 1-2
- (5) Walsh..... L, 1-2
- 10/25 at Trevecca..... W, 2-0
- at Fisk..... W, 2-0
- 10/29 Murray State..... W, 3-2
- 11/1 Austin Peay..... W, 3-2
- Vanderbilt..... W, 2-0
- 11/4 at Fisk..... W, 3-1
- 11/11 (6) Charlotte..... W, 2-1
- (6) VCU..... L, 1-2
- (6) UAB..... L, 0-2
- 11/12 (6) Jacksonville..... L, 0-2
- (6) South Florida..... L, 0-2
- (6) South Alabama..... W, 2-0

(1) Missouri-St. Louis Invitational, St. Louis, Mo.
 (2) Topper Smash, Bowling Green, Ky.
 (3) Lambuth Invitational, Jackson, Tenn.
 (4) Thomas More Tournament, Fort Thomas, Ky.
 (5) Topper Tournament, Bowling Green, Ky.
 (6) Sun Belt Tournament, Bowling Green, Ky.

1984 (28-15)

Home: 16-2, Away: 8-6, Neutral: 4-7

- 9/5 at Mississippi State..... L, 0-2
- vs. Mississippi Univ for Women..... L, 0-2
- 9/7 (1) at Central Florida..... L, 1-3
- (1) vs. UAB..... L, 1-3
- 9/8 (1) vs. Stetson..... W, 3-0
- (1) vs. Minnesota..... L, 0-3
- 9/11 at Evansville..... L, 2-3
- 9/18 at Kentucky Wesleyan..... W, 2-1
- vs. Wabash..... W, 2-0
- 9/21 (2) Austin Peay..... L, 1-2
- (2) Georgetown (Ky.)..... W, 2-0
- (2) Thomas More..... W, 2-0
- 9/22 (2) Murray State..... W, 2-0
- (2) Georgetown (Ky.)..... W, 2-0 (forfeit)
- (2) Austin Peay..... W, 3-0
- 9/25 at Asbury..... W, 3-0
- 9/29 at Austin Peay..... W, 2-1
- vs. Samford..... W, 2-0
- 10/2 at Fisk..... W, 3-0 (forfeit)
- 10/5 (3) vs. Eastern Kentucky..... L, 0-3
- (3) vs. Dayton..... W, 3-0
- 10/6 (3) vs. Marshall..... W, 3-1

- 10/9 Middle Tennessee..... W, 3-2
- 10/12 at Kentucky State..... W, 2-0
- 10/16 Murray State..... W, 3-1
- 10/23 Asbury..... W, 2-0
- Brescia..... W, 2-0
- 10/26 (4) Midway..... W, 2-0
- (4) Kentucky Wesleyan..... W, 2-0
- (4) Trevecca..... W, 2-0
- 10/27 (4) Rhodes..... W, 2-0
- (4) Kentucky State..... W, 2-0
- (4) Christian Brothers..... W, 2-1
- 10/30 at Middle Tennessee..... W, 3-1
- 11/6 at Bellarmine..... L, 1-3
- 11/9 Austin Peay..... L, 0-3
- Middle Tennessee..... W, 3-1
- 11/16 (5) vs. UAB..... L, 0-2
- (5) vs. South Florida..... L, 0-2
- (5) at Jacksonville..... L, 0-2
- 11/17 (5) vs. Charlotte..... W, 2-0
- (5) vs. South Alabama..... L, 0-2
- (5) vs. VCU..... L, 1-2

(1) Central Florida Tournament, Orlando, Fla.
 (2) Topper Smash, Bowling Green, Ky.
 (3) VCU Tournament, Richmond, Va.
 (4) Topper Tournament, Bowling Green, Ky.
 (5) Sun Belt Tournament, Jacksonville, Fla.

1985 (15-31)

Home: 10-6, Away: 3-9, Neutral: 2-16

- 9/10 Middle Tennessee..... W, 3-1
- 9/13 (1) at South Carolina..... L, 0-3
- (1) vs. Florida..... L, 1-3
- 9/14 (1) vs. Rice..... L, 0-3
- (1) vs. North Carolina..... L, 0-3
- 9/18 at VCU..... L, 0-3
- 9/19 at William and Mary..... L, 1-3
- 9/20 (2) vs. Howard..... W, 2-0
- 9/21 (2) at George Mason..... L, 1-2
- (2) vs. Delaware..... L, 1-2
- 10/4 (3) at South Alabama..... L, 2-3
- (3) vs. VCU..... L, 0-3
- 10/5 (3) vs. UAB..... L, 0-3
- (3) vs. Charlotte..... L, 1-3
- (3) vs. South Florida..... L, 0-3
- 10/7 at Murray State..... W, 3-0
- 10/8 at Evansville..... L, 2-3
- 10/9 at South Florida..... L, 0-3
- vs. South Alabama..... W, 3-0
- 10/11 (4) vs. South Alabama..... L, 2-3
- (4) vs. UAB..... L, 0-3
- 10/12 (4) at Central Florida..... L, 2-3
- (4) vs. Stetson..... L, 0-3
- 10/17 North Carolina..... L, 0-3
- 10/21 at Tennessee Tech..... L, 1-3
- 10/25 (5) Trevecca..... W, 2-0
- (5) Kentucky State..... W, 2-0
- (5) Kentucky Wesleyan..... W, 2-0
- (5) Southeast Missouri..... L, 0-2
- 11/1 (6) vs. Butler..... L, 1-2
- (6) vs. St. Louis..... L, 0-3
- 11/2 (6) vs. Akron..... W, 2-1
- 11/5 Murray State..... W, 2-0
- 11/7 Middle Tennessee..... W, 3-0
- 11/8 (7) vs. Tennessee Tech..... L, 0-3
- (7) vs. Mississippi State..... W, 3-0
- 11/9 (7) at Memphis State..... L, 1-3
- (7) vs. Tulsa..... L, 0-3
- 11/12 Austin Peay..... W, 3-0
- 11/15 (8) South Florida..... L, 1-2
- (8) South Alabama..... W, 2-0
- (8) Jacksonville..... W, 2-1
- (8) Charlotte..... W, 2-1
- 11/16 (8) VCU..... L, 0-2
- (8) UAB..... L, 0-2
- (8) VCU..... L, 0-3

(1) South Carolina Invitational, Columbia, S.C.
 (2) Patriot Invitational, Fairfax, Va.
 (3) Sun Belt Mid-Season Tournament, Mobile, Ala.
 (4) Central Florida Invitational, Orlando, Fla.
 (5) Topper Tournament, Bowling Green, Ky.
 (6) Butler Tournament, Indianapolis, Ind.
 (7) Memphis State Invitational, Memphis, Tenn.
 (8) Sun Belt Tournament, Bowling Green, Ky.

YEAR-BY-YEAR RESULTS

1986 (13-26)

Home: 8-6, Away: 2-8, Neutral 3-12

9/2	at Louisville.....	L, 2-3
9/5	(1) vs. Eastern Kentucky.....	L, 0-3
9/6	(1) vs. Morehead State.....	L, 2-3
9/9	Evansville.....	W, 3-0
9/12	(2) Memphis.....	L, 1-3
	(2) Tennessee.....	L, 0-3
9/13	(2) Butler.....	W, 3-1
	(2) UAB.....	L, 2-3
9/23	Middle Tennessee.....	W, 3-1
9/26	(3) Austin Peay.....	W, 2-0
	(3) Southeast Missouri.....	L, 1-2
	(3) Tennessee State.....	W, 2-0
	(3) Kentucky Wesleyan.....	W, 2-0
9/27	(3) Murray State.....	W, 2-0
	(3) Southern Indiana.....	W, 2-1
	(3) Southeast Missouri.....	L, 0-2
9/30	at Murray State.....	L, 1-3
10/3	(4) vs. VCU.....	L, 1-3
	(4) vs. Charlotte.....	L, 0-3
	(4) vs. South Florida.....	L, 0-3
10/4	(4) at South Alabama.....	L, 1-3
	(4) vs. UAB.....	L, 0-3
	(4) vs. Jacksonville.....	W, 3-1
10/7	at Evansville.....	W, 3-2
10/10	(5) vs. Rollins.....	L, 2-3
	(5) at Central Florida.....	L, 1-3
10/11	(5) vs. Florida International.....	L, 1-3
	(5) vs. Stetson.....	L, 0-3
10/21	at Austin Peay.....	L, 2-3
10/24	at Eastern Kentucky.....	L, 1-3
10/25	at Morehead State.....	L, 0-3
10/28	at Kentucky Wesleyan.....	W, 3-0
11/4	Tennessee Tech.....	L, 1-2
11/7	(6) vs. Wake Forest.....	W, 2-0
	(6) at Tulane.....	L, 0-2
11/8	(6) vs. Stetson.....	W, 2-1
	(6) vs. Sam Houston State.....	L, 0-2
11/12	(7) vs. UAB.....	L, 1-3
11/13	(7) vs. Jacksonville.....	L, 1-3

- (1) Kentucky Kickoff Classic, Lexington, Ky.
- (2) Coca-Cola Classic, Bowling Green, Ky.
- (3) Topper Tournament, Bowling Green, Ky.
- (4) Sun Belt Mid-Season Tournament, Mobile, Ala.
- (5) Central Florida Invitational, Orlando, Fla.
- (6) Tulane Invitational, New Orleans, La.
- (7) Sun Belt Tournament, Richmond, Va.

1987 (11-25)

Home: 8-12, Away: 2-8, Neutral 1-5

9/2	at Louisville.....	L, 0-3
9/8	at Evansville.....	L, 0-3
9/11	(1) Eastern Kentucky.....	L, 0-3
	(1) UAB.....	L, 2-3
	(1) Tennessee Tech.....	W, 3-2
9/12	(1) Memphis.....	L, 0-3
	(1) Cumberland.....	W, 2-0
	(1) Tennessee State.....	W, 2-0
9/18	(2) vs. American.....	W, 3-0
9/19	(2) vs. James Madison.....	L, 0-3
	(2) at North Carolina.....	L, 1-3
9/22	at Middle Tennessee.....	W, 3-2
9/29	Kentucky.....	L, 0-3
10/2	(3) VCU.....	L, 2-3
	(3) UAB.....	L, 0-3
	(3) Charlotte.....	W, 3-2
10/3	(3) Jacksonville.....	L, 2-3
	(3) South Florida.....	L, 0-3
	(3) South Alabama.....	L, 0-3
10/6	Evansville.....	L, 1-3
10/9	(4) Austin Peay.....	W, 2-0
	(4) Midway.....	W, 2-0
10/10	(4) Bellarmine.....	W, 2-1
	(4) Austin Peay.....	W, 2-1
	(4) Missouri-St. Louis.....	L, 1-2
10/21	at Chaminade.....	L, 0-3
10/22	at Hawaii.....	L, 0-3
10/23	at Hawaii.....	L, 0-3
10/24	at Hawaii Pacific.....	L, 1-3

11/3	at Tennessee State.....	W, 3-0
11/6	(5) vs. Texas-Arlington.....	L, 0-3
11/7	(5) vs. Indiana.....	L, 0-3
	(5) at Kentucky.....	L, 0-3
11/13	Morehead State.....	L, 2-3
11/19	(6) vs. UAB.....	L, 2-3
11/20	(6) vs. Jacksonville.....	L, 0-3
	(1) WKU Classic, Bowling Green, Ky.	
	(2) North Carolina Invitational, Chapel Hill, N.C.	
	(3) Sun Belt Mid-Season Tournament, Bowling Green, Ky.	
	(4) Topper Tournament, Bowling Green, Ky.	
	(5) Kentucky Invitational, Lexington, Ky.	
	(6) Sun Belt Tournament, Charlotte, N.C.	

1988 (27-26)

Home: 18-4, Away: 6-11, Neutral: 3-11

8/31	at Louisville.....	L, 1-3
9/6	Brescia.....	W, 3-1
9/9	(1) Chattanooga.....	W, 3-0
	(1) Tennessee Tech.....	W, 3-2
9/10	(1) East Tennessee State.....	W, 3-1
	(1) Morehead State.....	W, 3-2
9/12	at Tennessee State.....	W, 3-0
9/13	at Eastern Kentucky.....	L, 1-3
9/17	(2) at New Mexico State.....	L, 1-3
9/18	(2) vs. Texas Tech.....	L, 0-3
	(2) vs. U.S. International.....	L, 0-3
9/20	at Tennessee Tech.....	W, 3-1
9/23	(3) vs. Southern Mississippi.....	L, 2-3
	(3) at Louisiana-Monroe.....	L, 1-3
9/24	(3) vs. Mississippi State.....	L, 0-3
9/27	at Kentucky.....	L, 0-3
9/30	(4) Tennessee State.....	W, 2-0
	(4) Brescia.....	W, 2-0
	(4) Trevecca.....	W, 2-0
10/1	(4) Christian Brothers.....	W, 2-0
	(4) Middle Tennessee.....	W, 3-0
	(4) Tennessee-Martin.....	L, 1-3
10/4	at Evansville.....	L, 1-3
10/7	(5) UAB.....	L, 1-3
	(5) South Florida.....	L, 0-3
	(5) Charlotte.....	W, 3-2
10/8	(5) South Alabama.....	L, 2-3
	(5) Jacksonville.....	W, 3-1
	(5) VCU.....	W, 3-1
10/11	Cumberland (Tenn.).....	W, 2-0
	Kentucky Wesleyan.....	W, 2-0
10/14	at Cumberland (Tenn.).....	W, 3-0
10/21	(6) vs. Delaware.....	W, 3-1
	(6) at American.....	W, 3-1
10/22	(6) vs. Seton Hall.....	W, 3-0
	(6) vs. Maryland.....	L, 0-3
10/25	at Middle Tennessee.....	W, 3-1
10/28	Austin Peay.....	W, 3-1
10/29	Tennessee State.....	W, 3-0 (forfeit)
10/31	Evansville.....	W, 3-0
11/1	at Tennessee.....	L, 0-3
11/4	(7) at Memphis.....	L, 0-3
	(7) vs. Tulsa.....	L, 0-3
	(7) vs. St. Louis.....	L, 0-3
11/5	(7) vs. Western Illinois.....	L, 1-3
	(7) vs. Louisiana-Monroe.....	L, 1-3
11/8	at Austin Peay.....	W, 3-1
11/10	at Morehead State.....	L, 0-3
11/12	(8) vs. Toledo.....	L, 2-3
	(8) at Butler.....	L, 0-3
11/16	(9) at UAB.....	L, 1-3
11/17	(9) vs. Charlotte.....	W, 3-1
	(9) at UAB.....	L, 0-3

- (1) Coca-Cola Classic, Bowling Green, Ky.
- (2) Quality Inn/Burger Time Classic, Las Cruces, N.M.
- (3) Lady Indian Classic, Monroe, La.
- (4) Topper Tournament, Bowling Green, Ky.
- (5) Sun Belt Fall Classic, Bowling Green, Ky.
- (6) American Invitational, Washington, D.C.
- (7) Memphis State Invitational, Memphis, Tenn.
- (8) Butler Invitational, Indianapolis, Ind.
- (9) Sun Belt Tournament, Birmingham, Ala.

1989 (10-25)

Home: 5-6, Away: 0-10, Neutral: 5-9

8/29	at Louisville.....	L, 0-3
9/1	(1) vs. Colorado.....	L, 0-3
9/2	(1) at San Diego State.....	L, 0-3
	(1) vs. U.S. International.....	L, 0-3
9/7	(2) Kentucky.....	L, 0-3
9/8	(2) Louisiana-Monroe.....	L, 2-3
	(2) South Florida.....	L, 0-3
9/9	(2) Maryland.....	L, 0-3
9/12	Tennessee Tech.....	W, 3-0
9/13	Eastern Kentucky.....	L, 0-3
9/15	(3) vs. Lewis.....	L, 0-3
9/16	(3) at Alaska-Anchorage.....	L, 0-3
9/19	at Fisk.....	W, 2-1
9/29	(4) Austin Peay.....	W, 3-0
	(4) Xavier.....	L, 1-3
9/30	(4) Georgia State.....	W, 3-1
	(4) UAB.....	L, 1-3
10/3	vs. Arkansas State.....	L, 1-3
	at Austin Peay.....	L, 1-3
10/6	(5) at South Alabama.....	L, 2-3
	(5) vs. Nicholls State.....	W, 3-1
10/7	(5) vs. Montevallo.....	L, 1-3
	(5) vs. Huntington.....	W, 3-1
10/10	at Evansville.....	L, 1-3
10/20	Tennessee State.....	W, 3-0
10/24	at Tennessee Tech.....	L, 1-3
10/26	at Middle Tennessee.....	W, 3-0
11/3	Cincinnati.....	L, 1-3
11/10	(6) vs. George Washington.....	L, 2-3
	(6) vs. Auburn.....	L, 1-3
11/11	(6) at UAB.....	L, 0-3
11/16	(7) vs. Jacksonville.....	L, 2-3
	(7) vs. South Alabama.....	W, 3-0
11/17	(7) vs. Jacksonville.....	W, 3-0
	(7) vs. UAB.....	L, 0-3

- (1) ASICS Grand Prix Tournament, San Diego, Calif.
- (2) Coca-Cola Classic, Bowling Green, Ky.
- (3) Seawolf Invitational, Anchorage, Alaska
- (4) Topper Tournament, Bowling Green, Ky.
- (5) South Alabama Invitational, Mobile, Ala.
- (6) UAB Classic, Birmingham Ala.
- (7) Sun Belt Tournament, Tampa, Fla.



Jeff Hulsmeyer

1990-92
74-42 (.638) Overall
11-2 (.846) Sun Belt

1990 (32-9)

Home: 7-2, Away: 10-4, Neutral: 15-3

9/1	Morehead State.....	L, 1-3
	Louisville.....	L, 0-3
9/4	at Eastern Kentucky	W, 3-2
9/8	Tennessee Tech	W, 3-2
9/11	at Tennessee State.....	W, 3-0
9/14	(1) vs. East Tennessee State ..	W, 3-0
9/15	(1) at Memphis	L, 0-3
9/18	at Evansville	W, 3-0
9/21	(2) vs. South Alabama.....	W, 3-0
9/22	(2) vs. Stephen F. Austin	W, 3-0
	(2) at UAB.....	L, 0-3
9/25	Southern Indiana	W, 3-1
9/28	(3) Middle Tennessee	W, 3-0
	(3) Tennessee State	W, 3-1
9/29	(3) Austin Peay	W, 3-0
	(3) Xavier	W, 3-0
10/2	at Tennessee Tech	L, 2-3
10/11	(4) vs. UAB	L, 1-3
	(4) vs. Jacksonville	W, 3-0
10/12	(4) vs. Charlotte.....	W, 3-0
	(4) vs. South Alabama.....	W, 3-0
10/13	(4) vs. VCU.....	W, 3-1
	(4) at South Florida.....	W, 3-1
10/23	at Middle Tennessee	W, 3-0
10/26	at Kentucky.....	W, 3-1
10/30	Tennessee State.....	W, 3-0
10/31	at Austin Peay	W, 3-1
11/2	(5) at Florida International	W, 3-0
	(5) vs. Stetson	W, 3-0
11/3	(5) vs. DePaul.....	W, 3-2
	(5) vs. Barry	W, 3-1
11/6	at Cincinnati.....	W, 3-1
11/10	vs. Arkansas State.....	L, 0-3
	at Murray State.....	W, 3-2
11/15	(6) vs. Jacksonville.....	W, 3-0
	(6) vs. South Florida.....	L, 1-3
11/16	(6) at VCU	W, 3-1
	(6) vs. South Alabama.....	W, 3-0
	(6) vs. South Florida.....	W, 3-2
11/17	(6) vs. UAB	W, 3-2
	(6) vs. UAB	L, 2-3

- (1) Memphis State Invitational, Memphis, Tenn.
- (2) UAB Invitational, Birmingham, Ala.
- (3) Topper Tournament, Bowling Green, Ky.
- (4) Sun Belt Mid-Season Tournament, Tampa, Fla.
- (5) Florida International Invitational, Miami, Fla.
- (6) Sun Belt Tournament, Richmond, Va.

1991 (29-13, 4-0 Sun Belt)

Sun Belt EAST Champion

Home: 7-1, Away: 4-6, Neutral: 18-6

9/1	(1) vs. Murray State.....	W, 3-1
	(1) vs. Morehead State.....	W, 3-0
	(1) at Louisville	L, 1-3
9/6	(2) at Arkansas State.....	L, 0-3
9/7	(2) vs. Northern Arizona	L, 0-3
	(2) vs. Stephen F. Austin	W, 3-2
9/10	Eastern Kentucky	W, 3-0
9/13	(3) vs. Wichita State	L, 2-3
	(3) at Kansas	L, 0-3
9/14	(3) vs. Evansville	W, 3-1
	(3) vs. Portland	L, 1-3
9/20	(4) vs. Cincinnati.....	W, 3-2
9/21	(4) vs. Western Illinois	L, 0-3
	(4) vs. Wright State.....	L, 0-3
9/24	at Tennessee Tech	W, 3-0
9/27	(5) Samford	W, 3-0
9/28	(5) Austin Peay	W, 3-1
	(5) Xavier.....	L, 0-3
10/5	at Kentucky.....	L, 1-3
10/9	Chattanooga.....	W, 3-0 (forfeit)

10/11	(6) vs. UALR.....	W, 3-0
	(6) vs. Jacksonville.....	W, 3-0
10/12	(6) vs. Central Florida.....	W, 3-1
	(6) at South Alabama.....	W, 3-0
10/17	Southeast Missouri	W, 3-0
10/22	Southern Indiana	W, 3-0
10/25	(7) vs. South Carolina.....	W, 3-0
10/26	(7) vs. Samford.....	W, 3-0
	(7) vs. South Alabama.....	W, 3-0
10/29	Tennessee Tech	W, 3-1
11/1	(8) vs. Tulsa.....	W, 3-0
11/2	(8) vs. Southeast Missouri.....	W, 3-1
	(8) at Missouri.....	W, 3-0
11/5	at Xavier	W, 3-0
11/8	(9) vs. Illinois-Chicago	L, 1-3
11/9	(9) at Butler.....	W, 3-0
	(9) vs. Wisconsin-Milwaukee.....	W, 3-0
11/15	(10) vs. Louisiana-Lafayette	W, 3-0
11/16	(10) vs. Central Florida.....	W, 3-0
	(10) at Arkansas State.....	W, 3-2
11/17	(10) at Arkansas State.....	L, 1-3
	(10) at Arkansas State.....	L, 2-3

- (1) Louisville Tournament, Louisville, Ky.
- (2) Arkansas State Tournament, Jonesboro, Ark.
- (3) Kansas Tournament, Lawrence, Kan.
- (4) Dayton Tournament, Dayton, Ohio
- (5) Topper Tournament, Bowling Green, Ky.
- (6) Sun Belt Mid-Season Tournament, Mobile, Ala.
- (7) UAB Tournament, Birmingham, Ala.
- (8) Missouri Tournament, Columbia, Mo.
- (9) Butler Tournament, Indianapolis, Ind.
- (10) Sun Belt Tournament, Jonesboro, Ark.

1992 (13-20, 7-2)

Home: 2-5, Away: 10-8, Neutral: 1-7

9/1	at Morehead State.....	W, 3-2
9/4	(1) vs. East Tennessee State	L, 2-3
9/5	(1) vs. Bradley	L, 1-3
	(1) at Clemson.....	L, 0-3
9/11	(2) at Murray State	L, 1-3
9/12	(2) vs. Evansville	W, 3-1
	(2) vs. Louisville.....	L, 0-3
9/16	at Colorado.....	L, 0-3
9/18	(3) vs. Weber State	W, 3-2
9/19	at Colorado State	L, 0-3
9/22	Austin Peay	L, 1-3
9/29	at Eastern Kentucky	W, 3-2
10/1	at Louisiana-Lafayette	W, 3-0
10/2	at Louisiana Tech	L, 0-3
10/3	(4) at Louisiana-Monroe	W, 3-1
	(4) vs. Stephen F. Austin	L, 0-3
10/9	(5) Arkansas State.....	L, 0-3
10/10	(5) Butler.....	L, 0-3
	(5) Loyola (Ill.)	L, 1-3
10/17	at South Alabama.....	W, 3-2
10/18	at New Orleans.....	W, 3-2
10/20	at Tennessee Tech	W, 3-0
10/23	UALR.....	W, 3-1
10/30	Virginia Tech.....	L, 1-3
11/1	Jacksonville	W, 3-0
11/3	at Xavier	L, 1-3
11/6	at Texas-Pan American	W, 3-0
11/7	at Houston	L, 0-3
11/8	at Lamar	W, 3-1
11/13	(6) at Southeast Missouri	L, 1-3
11/14	(6) vs. Missouri.....	L, 0-3
11/20	(7) vs. New Orleans.....	L, 2-3
	(7) at Arkansas State.....	L, 0-3

- (1) Lady Tiger Showcase, Clemson, S.C.
- (2) Commonwealth Challenge, Murray, Ky.
- (3) at Colorado State
- (4) Northeast Louisiana Tournament, Monroe, La.
- (5) Hilltopper Classic, Bowling Green, Ky.
- (6) SEMO Classic, Cape Girardeau, Mo.
- (7) Sun Belt Conference Tournament, Jonesboro, Ark.



Mark Hardaway

1993-94
45-27 (.625) Overall
11-7 (.611) Sun Belt

1993 (21-16, 5-4)

Home: 6-3, Away: 5-10, Neutral: 10-3

9/4	(1) vs. Wright State.....	L, 1-3
	(1) vs. Wisconsin-Milwaukee.....	W, 3-0
9/5	(1) at Butler.....	L, 0-3
	(1) vs. Central Michigan	L, 1-3
9/7	Morehead State.....	L, 1-3
9/10	(2) Western Carolina	W, 3-0
9/11	(2) Tennessee Tech	W, 3-0
	(2) Xavier.....	L, 0-3
9/14	Austin Peay	W, 3-0
9/18	(3) vs. Morehead State.....	W, 3-2
	(3) at Louisville.....	L, 1-3
9/19	(3) vs. Eastern Kentucky	W, 3-0
9/21	Middle Tennessee	W, 3-0
9/24	(4) vs. UNC-Asheville	W, 3-0
9/25	(4) at South Carolina	L, 1-3
	(4) vs. Appalachian State	W, 3-1
9/28	at Kentucky.....	L, 0-3
10/1	(5) vs. Troy	W, 3-0
	(5) at Memphis	L, 2-3
10/2	(5) vs. Oral Roberts	W, 3-1
	(5) vs. Southern.....	W, 3-0
10/8	at New Orleans.....	W, 3-0
10/9	at South Alabama.....	W, 3-0
	vs. Jacksonville	W, 3-0
10/12	Texas Pan-American	W, 3-0
10/16	Louisiana Tech	L, 0-3
10/17	Lamar	L, 0-3
10/19	Tennessee Tech	W, 3-2
10/23	Louisiana-Lafayette	W, 3-1
10/26	at Xavier	L, 0-3
11/1	at Austin Peay	W, 3-1
11/5	at Arkansas State	L, 1-3
11/6	at Tennessee Martin	W, 3-0
11/7	at UALR.....	L, 1-3
11/19	(6) vs. UALR	W, 3-2
	(6) vs. Lamar	L, 0-3
11/20	(6) vs. Arkansas State.....	L, 1-3

- (1) Butler Invitational, Indianapolis, Ind.
- (2) Hilltopper Classic, Bowling Green, Ky.
- (3) Commonwealth Challenge, Louisville, Ky.
- (4) Gamecock Invitational, Columbia, S.C.
- (5) Memphis State Invitational, Memphis, Tenn.
- (6) Sun Belt Tournament, Jonesboro, Ark.

1994 (24-11, 6-3)

Home: 9-2, Away: 9-8, Neutral: 6-1

9/2	(1) at Miami (Ohio)	L, 0-3
9/3	(1) vs. Dayton	W, 3-2
	(1) vs. Northeastern Illinois.....	W, 3-0
	at Evansville	W, 3-1
9/6	at Evansville	W, 3-1
9/9	(2) vs. Tennessee Tech	W, 3-0
9/10	(2) at DePaul	W, 3-2
	(2) vs. Louisiana-Monroe.....	W, 3-0
9/11	at Loyola (Ill.)	L, 2-3
9/16	(3) vs. Purdue.....	W, 3-1
9/17	(3) at Louisville	L, 0-3
9/20	at Murray State.....	W, 3-2
9/24	(4) Wisconsin-Green Bay	W, 3-0
	(4) Marshall	W, 3-0
9/25	(4) Evansville.....	W, 3-1
10/1	(5) Oral Roberts.....	L, 0-3
	(5) Austin Peay	W, 3-1
10/2	(5) Xavier.....	W, 3-2
10/7	UALR.....	L, 2-3
10/8	Louisiana Tech	W, 3-2
10/12	at Tennessee Tech	W, 3-1
10/15	at Arkansas State	L, 1-3
10/19	at Kentucky.....	L, 1-3
10/22	at Texas-Pan American	W, 3-1
10/23	at Lamar	L, 1-3
10/25	Middle Tennessee	W, 3-0

YEAR-BY-YEAR RESULTS

10/28 Jacksonville W, 3-1
 10/30 South Alabama W, 3-0
 11/1 at Eastern Kentucky W, 3-1
 11/4 at New Orleans W, 3-1
 11/5 at Louisiana-Lafayette W, 3-0
 11/12 at Murray State L, 1-3
 11/13 at Morehead State W, 3-1
 11/18 (6) vs. Louisiana Tech W, 3-2
 11/19 (6) at Arkansas State L, 1-3
 11/20 (6) vs. Lamar L, 1-3
 (1) Miami (Ohio) Invitational, Oxford, Ohio
 (2) DePaul Invitational, Chicago, Ill.
 (3) Louisville Classic, Louisville, Ky.
 (4) Hilltopper Invitational, Bowling Green, Ky.
 (5) Big Red Invitational, Bowling Green, Ky.
 (6) Sun Belt Tournament, Jonesboro, Ark.



Travis Hudson

1995-Present
407-176 (.698) Overall
183-58 (.759) Sun Belt

1995 (7-26, 1-8)

Home: 3-8, Away: 1-13, Neutral: 3-5

9/1 (1) vs. Central Michigan L, 0-3
 9/2 (1) vs. Seton Hall W, 3-2
 (1) at Louisville L, 0-3
 9/5 at Middle Tennessee L, 0-3
 9/8 (2) Alabama-Huntsville L, 1-3
 9/9 (2) Tennessee State W, 3-0
 (2) Evansville L, 2-3
 9/15 (3) at VCU L, 1-3
 (3) vs. Loyola (Md.) W, 3-1
 9/16 (3) vs. Coastal Carolina L, 1-3
 9/22 (4) vs. Radford W, 3-0
 9/23 (4) vs. William and Mary L, 0-3
 (4) vs. Virginia Tech L, 1-3
 9/29 (5) vs. Seton Hall L, 2-3
 9/30 (5) at Ohio L, 0-3
 (5) vs. Miami (Ohio) L, 0-3
 10/1 at Xavier L, 1-3
 10/4 at Arkansas L, 1-3
 10/6 Louisiana Tech L, 0-3
 10/7 UALR L, 0-3
 10/10 Tennessee-Martin W, 3-0
 10/13 Arkansas State L, 0-3
 10/16 Murray State L, 2-3
 10/18 at Austin Peay L, 0-3
 10/20 Texas-Pan American L, 1-3
 10/22 Lamar L, 1-3
 10/27 at South Alabama L, 1-3
 10/28 at Jacksonville W, 3-2
 10/31 Tennessee Tech W, 3-1
 11/3 New Orleans L, 1-3
 11/4 Louisiana-Lafayette L, 0-3
 11/10 at Morehead State L, 1-3
 11/12 at Eastern Kentucky L, 1-3
 (1) Louisville Invitational, Louisville, Ky.
 (2) WKU Invitational, Bowling Green, Ky.
 (3) VCU Invitational, Richmond, Va.
 (4) Virginia Tech Invitational, Blacksburg, Va.
 (5) Ohio Invitational, Athens, Ohio.

1996 (18-17, 5-4)

Home: 6-4, Away: 6-9, Neutral: 6-4

8/30 (1) vs. Mississippi State L, 1-3
 (1) at Marshall L, 2-3
 8/31 (1) vs. James Madison L, 1-3
 (1) vs. Bradley W, 3-1
 9/3 Tennessee State W, 3-1
 9/6 (2) at Western Michigan L, 0-3
 9/7 (2) vs. Evansville W, 3-0
 (2) vs. Wisconsin-Green Bay W, 3-0
 9/13 (3) Youngstown State W, 3-0
 9/14 (3) UAB W, 3-1
 (3) Tennessee-Martin L, 2-3
 9/18 at Louisville L, 0-3
 9/20 (4) at East Tennessee State W, 3-1
 (4) vs. UAB W, 3-1

9/21 (4) vs. West Virginia L, 1-3
 (4) vs. Buffalo W, 3-0
 9/25 at Middle Tennessee L, 1-3
 10/4 Jacksonville W, 3-0
 10/6 South Alabama W, 3-0
 10/8 at Kentucky L, 2-3
 10/11 at New Orleans L, 0-3
 10/13 at Louisiana-Lafayette W, 3-1
 10/18 Louisiana Tech L, 0-3
 10/19 UALR L, 0-3
 10/23 Austin Peay L, 1-3
 10/25 at Arkansas State L, 0-3
 10/26 at Memphis W, 3-2
 10/29 at Evansville L, 0-3
 11/1 at Texas-Pan American W, 3-1
 11/3 at Lamar W, 3-2
 11/15 at Tennessee Tech W, 3-0
 11/16 Valparaiso W, 3-0
 11/18 at Murray State L, 1-3
 11/22 (5) vs. New Orleans L, 0-3
 11/23 (5) vs. Texas-Pan American W, 3-0
 (1) Marshall Invitational, Huntington, W.Va.
 (2) Western Michigan Invitational, Kalamazoo, Mich.
 (3) Hilltopper Invitational, Bowling Green, Ky.
 (4) ETSU Invitational, Johnson City, Tenn.
 (5) Sun Belt Tournament, Jonesboro, Ark.

1997 (9-22, 2-7)

Home: 4-7, Away: 3-9, Neutral: 2-6

8/29 (1) vs. Eastern Kentucky W, 3-1
 8/30 (1) at Kentucky L, 0-3
 (1) vs. Morehead State L, 1-3
 9/5 (2) at Valparaiso W, 3-1
 9/6 (2) vs. Bradley L, 1-3
 (2) vs. Eastern Kentucky W, 3-1
 9/9 at Cincinnati L, 0-3
 9/12 (3) Tennessee-Martin W, 3-0
 9/13 (3) Western Illinois W, 3-0
 (3) Memphis L, 1-3
 9/19 (4) vs. Wright State L, 0-3
 (4) at Georgetown (DC) L, 1-3
 9/20 (4) vs. James Madison L, 0-3
 9/23 Middle Tennessee L, 0-3
 9/26 (5) vs. Mercer L, 2-3
 9/27 (5) vs. Akron L, 0-3
 (5) at Kent State L, 0-3
 10/1 at Belmont W, 3-1
 10/4 Texas-Pan American W, 3-1
 10/5 Lamar L, 1-3
 10/7 at Evansville L, 2-3
 10/10 Arkansas State L, 0-3
 10/17 at Louisiana Tech L, 1-3
 10/19 at UALR L, 0-3
 10/24 New Orleans L, 0-3
 10/26 Louisiana-Lafayette L, 0-3
 10/31 at South Alabama W, 3-0
 11/1 at Jacksonville L, 0-3
 11/4 Murray State W, 3-1
 11/11 Tennessee State L, 2-3
 11/13 at Austin Peay L, 0-3
 (1) Kentucky State Challenge, Lexington, Ky.
 (2) Popcorn Classic, Valparaiso, Ind.
 (3) Hilltopper Invitational, Bowling Green, Ky.
 (4) Georgetown Invitational, Washington, D.C.
 (5) Kent Invitational, Kent, Ohio

1998 (26-10, 9-5)

Home: 13-1, Away: 7-7, Neutral: 6-2

9/1 Austin Peay W, 3-1
 9/4 (1) vs. Drake W, 3-0
 (1) vs. Bradley L, 1-3
 9/5 (1) at Missouri L, 1-3
 (1) vs. Louisiana-Lafayette W, 3-0
 9/8 Eastern Kentucky W, 3-0
 9/11 (2) vs. St. Louis L, 2-3
 (2) at Western Illinois W, 3-0
 9/12 (2) vs. Wisconsin-Green Bay W, 3-1
 (2) vs. Illinois-Chicago W, 3-1
 9/15 at Kentucky W, 3-0
 9/18 (3) Chicago State W, 3-0

9/19 (3) Winthrop W, 3-0
 (3) Samford W, 3-0
 9/21 Arkansas State W, 3-2
 9/25 UALR L, 0-3
 9/27 at Middle Tennessee W, 3-1
 9/29 at Murray State W, 3-2
 10/2 Florida International W, 3-0
 10/6 at Cincinnati L, 0-3
 10/9 at Louisiana-Lafayette L, 1-3
 10/10 at Louisiana Tech L, 1-3
 10/13 Morehead State W, 3-2
 10/16 New Orleans W, 3-0
 10/18 South Alabama W, 3-0
 10/23 at Arkansas State L, 2-3
 10/24 at UALR W, 3-2
 10/30 at Florida International W, 3-1
 11/4 Belmont W, 3-0
 11/6 Louisiana-Lafayette W, 3-0
 11/8 Louisiana Tech W, 3-2
 11/13 at New Orleans L, 0-3
 11/14 at South Alabama W, 3-0
 11/20 (4) vs. Louisiana Tech W, 3-1
 11/21 (4) vs. Arkansas State W, 3-0
 11/22 (4) at UALR L, 0-3
 (1) Tiger Invitational, Columbia, Mo.
 (2) Westerwinds Coca-Cola Classic, Macomb, Ill.
 (3) Hilltopper Invitational, Bowling Green, Ky.
 (4) Sun Belt Tournament, Little Rock, Ark.

1999 (18-14, 9-7)

Home: 8-3, Away: 5-9, Neutral: 5-2

9/1 Evansville W, 3-0
 9/3 (1) vs. DePaul L, 2-3
 9/4 (1) at Miami (Ohio) L, 0-3
 (1) vs. Morehead State W, 3-0
 9/7 Middle Tennessee W, 3-0
 9/10 (2) vs. Austin Peay W, 3-1
 9/11 (2) at Belmont W, 3-0
 (2) vs. Troy W, 3-0
 9/14 at Kentucky L, 1-3
 9/17 (3) vs. Duke W, 3-1
 9/18 (3) at Ball State L, 1-3
 (3) vs. Indiana State L, 1-3
 9/24 at Louisiana Tech W, 3-0
 9/25 at UALR L, 0-3
 9/30 Florida International W, 3-0
 10/3 at Denver L, 0-3
 10/8 New Orleans W, 3-0
 10/10 South Alabama W, 3-0
 10/15 at Louisiana-Lafayette L, 2-3
 10/17 at Arkansas State L, 0-3
 10/20 at Cincinnati L, 0-3
 10/22 Louisiana Tech L, 2-3
 10/23 UALR L, 1-3
 10/28 Denver W, 3-1
 10/31 at Florida International W, 3-2
 11/3 Belmont W, 3-0
 11/5 at New Orleans W, 3-0
 11/6 at South Alabama W, 3-2
 11/12 Louisiana-Lafayette W, 3-0
 11/14 Arkansas State L, 1-3
 11/19 (4) vs. Louisiana Tech W, 3-1
 11/20 (4) at UALR L, 2-3
 (1) Miami-Sycamore Inn Classic, Oxford, Ohio
 (2) Bruin Classic, Nashville, Tenn.
 (3) Ball State-Nike Challenge, Muncie, Ind.
 (4) Sun Belt Tournament, Little Rock, Ark.

2000 (25-8, 13-3)

Sun Belt East Co-Champion

Home: 8-2, Away: 10-5, Neutral: 7-1

9/2 (1) vs. Tennessee State W, 3-0
 (1) vs. Mercer W, 3-0
 9/3 (1) vs. Ohio W, 3-0
 (1) at IUPUI W, 3-0
 9/5 Cincinnati L, 2-3
 9/8 (2) vs. Dartmouth W, 3-0
 (2) at Valparaiso W, 3-1
 9/9 (2) vs. Kent State W, 3-0

YEAR-BY-YEAR RESULTS

	(2) vs. Ohio.....	L, 1-3
9/12	at Austin Peay.....	W, 3-1
9/15	(3) vs. Central Florida.....	W, 3-0
9/16	(3) at Wright State.....	L, 2-3
	(3) vs. Tennessee Tech.....	W, 3-0
9/19	at Kentucky.....	W, 3-1
9/22	Louisiana Tech.....	W, 3-0
9/24	Florida International.....	W, 3-0
9/26	Middle Tennessee.....	W, 3-0
9/29	at North Texas.....	W, 3-0
10/6	at Arkansas State.....	W, 3-1
10/7	at UALR.....	L, 0-3
10/10	at Louisville.....	L, 1-3
10/13	New Mexico State.....	W, 3-1
10/15	Denver.....	L, 2-3
10/17	Tennessee State.....	W, 3-0
10/20	at New Orleans.....	W, 3-1
10/21	at South Alabama.....	W, 3-0
10/27	Arkansas State.....	W, 3-1
10/28	UALR.....	W, 3-0
11/3	Louisiana-Lafayette.....	W, 3-1
11/5	at Middle Tennessee.....	L, 1-3
11/10	at Louisiana Tech.....	W, 3-1
11/12	at Florida International.....	W, 3-1
11/17	(4) New Orleans.....	L, 0-3

- (1) IUPUI Invitational, Indianapolis, Ind.
- (2) Popcorn Classic, Valparaiso, Ind.
- (3) Raider Challenge, Dayton, Ohio
- (4) Sun Belt Tournament, New Orleans, La.

2001 (24-6, 13-1)

Sun Belt East Champion

Home: 10-0, Away: 9-4, Neutral: 5-1

8/31	(1) vs. Cleveland State.....	W, 3-0
9/1	(1) vs. Chicago State.....	W, 3-0
	(1) at Toledo.....	L, 0-3
9/4	at Kentucky.....	W, 3-1
9/7	(2) at Southern Illinois.....	L, 2-3
9/8	(2) vs. Missouri.....	L, 0-3
	(2) vs. IUPUI.....	W, 3-0
9/18	Murray State.....	W, 3-0
9/21	at Florida International.....	W, 3-1
9/22	at Florida Atlantic.....	W, 3-1
9/25	at Cincinnati.....	L, 1-3
9/28	North Texas.....	W, 3-1
9/29	at Middle Tennessee.....	W, 3-0
10/5	UALR.....	W, 3-0
10/6	Arkansas State.....	W, 3-0
10/12	at New Mexico State.....	L, 2-3
10/14	at Denver.....	W, 3-0
10/17	Austin Peay.....	W, 3-0
10/19	New Orleans.....	W, 3-1
10/21	South Alabama.....	W, 3-0
10/23	Lipscomb.....	W, 3-0
10/26	at UALR.....	W, 3-2
10/27	at Arkansas State.....	W, 3-2
10/30	Middle Tennessee.....	W, 3-0
11/2	at Louisiana-Lafayette.....	W, 3-2
11/6	at Evansville.....	W, 3-2
11/9	Florida International.....	W, 3-1
11/15	(3) at Denver.....	W, 3-1
11/16	(3) vs. Louisiana-Lafayette.....	W, 3-1
11/17	(3) vs. Florida International.....	L, 1-3

- (1) Rocket Classic, Toledo, Ohio
- (2) Saluki/Best Inns Invitational, Carbondale, Ill.
- (3) Sun Belt Tournament, Denver, Colo.

2002 (33-5, 14-0)

Sun Belt Tournament Champions

Sun Belt East Champions

NCAA Tournament

Home: 10-0, Away: 11-2, Neutral: 10-3

8/30	(1) vs. Samford.....	W, 3-0
	(1) vs. Charleston Southern.....	W, 3-0
8/31	(1) vs. Memphis.....	W, 3-1
	(1) vs. Georgia State.....	W, 3-1
9/3	at Belmont.....	W, 3-0
9/6	(2) vs. Butler.....	W, 3-0
	(2) at Purdue.....	W, 3-2

9/7	(2) vs. Delaware.....	W, 3-1
	(2) vs. IPFW.....	L, 1-3
9/10	Cincinnati.....	W, 3-0
9/13	(3) vs. Eastern Michigan.....	L, 0-3
	(3) vs. Iowa.....	L, 1-3
9/14	(3) vs. Northwestern State.....	W, 3-1
	(3) at Western Illinois.....	W, 3-0
9/17	Evansville.....	W, 3-0
9/20	(4) vs. IUPUI.....	W, 3-1
9/21	(4) vs. Virginia.....	W, 3-1
	(4) at Dayton.....	L, 0-3
9/25	at Middle Tennessee.....	W, 3-1
9/27	Louisiana-Lafayette.....	W, 3-2
10/4	Arkansas State.....	W, 3-0
10/5	UALR.....	W, 3-1
10/12	at Florida International.....	W, 3-1
10/15	Lipscomb.....	W, 3-0
10/18	at New Mexico State.....	W, 3-2
10/20	at Denver.....	W, 3-1
10/25	New Orleans.....	W, 3-0
10/26	South Alabama.....	W, 3-0
10/29	at Austin Peay.....	W, 3-0
11/1	Florida International.....	W, 3-2
11/8	at Arkansas State.....	W, 3-0
11/9	at UALR.....	W, 3-1
11/12	Middle Tennessee.....	W, 3-0
11/15	at North Texas.....	W, 3-2
11/21	(5) vs. Denver.....	W, 3-0
11/22	(5) vs. UALR.....	W, 3-1
11/23	(5) vs. New Mexico State.....	W, 3-2
12/5	(6) at Hawaii.....	L, 0-3

- (1) Georgia Southern Invitational, Statesboro, Ga.
- (2) Mortar Board Invitational, West Lafayette, Ind.
- (3) Western Illinois Invitational, Macomb, Ill.
- (4) Dayton Flyer Classic, Dayton, Ohio
- (5) Sun Belt Tournament, Miami, Fla.
- (6) NCAA Tournament First Round, Honalulu, Hawaii

2003 (28-7, 12-2)

Sun Belt East Champion

Home: 14-2, Away: 9-4, Neutral: 5-1

8/29	(1) vs. Kansas.....	L, 0-3
	(1) at Northern Illinois.....	L, 1-3
8/30	(1) vs. Liberty.....	W, 3-1
9/2	Lipscomb.....	W, 3-0
9/5	(2) vs. Georgia.....	W, 3-2
	(2) at Kent State.....	W, 3-0
9/6	(2) vs. Morehead State.....	W, 3-1
9/9	at Tennessee Tech.....	W, 3-0
9/12	(3) Toledo.....	W, 3-0
9/13	(3) James Madison.....	W, 3-0
	(3) Tennessee-Martin.....	W, 3-0
9/16	at Cincinnati.....	L, 0-3
9/19	(4) vs. Austin Peay.....	W, 3-0
9/20	(4) vs. Saint Louis.....	W, 3-1
	(4) at Indiana.....	L, 2-3
9/26	at Louisiana-Lafayette.....	W, 3-1
9/28	Middle Tennessee.....	W, 3-0
9/30	Belmont.....	W, 3-0
10/3	at Arkansas State.....	L, 2-3
10/4	at UALR.....	W, 3-1
10/7	at Evansville.....	W, 3-0
10/10	Florida International.....	W, 3-0
10/17	New Mexico State.....	L, 2-3
10/18	Denver.....	W, 3-0
10/24	at New Orleans.....	W, 3-0
10/25	at South Alabama.....	W, 3-0
10/28	Austin Peay.....	W, 3-0
11/1	Florida International.....	W, 3-0
11/7	Arkansas State.....	W, 3-0
11/8	UALR.....	W, 3-0
11/13	North Texas.....	W, 3-1
11/16	at Middle Tennessee.....	W, 3-0
11/20	(5) Middle Tennessee.....	W, 3-1
11/21	(5) North Texas.....	W, 3-1
11/22	(5) New Mexico State.....	L, 1-3

- (1) Best Western Inn and Suites Invitational, Dekalb, Ill.
- (2) Kent State Invitational, Kent, Ohio
- (3) WKU Tournament, Bowling Green, Ky.
- (4) IU Credit Union Invitational, Bloomington, Ind.

(5) Sun Belt Tournament, Bowling Green, Ky.

2004 (26-7, 11-3)

Sun Belt East Co-Champion

Home: 12-1, Away: 9-4, Neutral: 5-2

9/3	(1) vs. Drake.....	W, 3-1
9/4	(1) vs. North Dakota State.....	W, 3-0
	(1) at Marquette.....	W, 3-1
9/7	Tennessee Tech.....	W, 3-0
9/10	(2) Illinois State.....	W, 3-1
9/11	(2) Southeast Missouri.....	W, 3-0
	(2) South Florida.....	W, 3-0
9/14	at Tennessee State.....	W, 3-0
9/17	(3) vs. Stanford.....	L, 1-3
	(3) at Northwestern.....	W, 3-1
9/18	(3) vs. Villanova.....	W, 3-1
9/21	at Austin Peay.....	W, 3-0
9/24	at Middle Tennessee.....	W, 3-0
9/26	Louisiana-Lafayette.....	W, 3-0
9/28	at Belmont.....	W, 3-0
10/1	UALR.....	W, 3-0
10/3	Arkansas State.....	W, 3-0
10/5	Cincinnati.....	L, 1-3
10/8	at Florida International.....	W, 3-1
10/15	at Denver.....	L, 1-3
10/17	at New Mexico State.....	L, 0-3
10/22	South Alabama.....	W, 3-0
10/23	New Orleans.....	W, 3-0
10/26	Evansville.....	W, 3-0
10/28	at IUPUI.....	L, 0-3
10/31	Florida International.....	W, 3-1
11/5	at Arkansas State.....	L, 1-3
11/6	at UALR.....	W, 3-1
11/12	Middle Tennessee.....	W, 3-1
11/14	at North Texas.....	W, 3-0
11/18	(4) vs. Denver.....	W, 3-1
11/19	(4) vs. UALR.....	W, 3-0
11/20	(4) vs. New Mexico State.....	L, 0-3

- (1) Holiday Inn Marquette Challenge, Milwaukee, Wis.
- (2) Lady Topper Invitational, Bowling Green, Ky.
- (3) Northwestern Wildcat Invitational, Evanston, Ill.
- (4) Sun Belt Tournament, New Orleans, La.

2005 (31-3, 12-0)

Sun Belt Tournament Champion

Sun Belt East Champion

NCAA Tournament

Home: 14-0, Away: 9-2, Neutral: 8-1

8/27	(1) vs. Indiana State.....	W, 3-0
	(1) at Indiana.....	W, 3-2
9/2	(2) vs. Western Illinois.....	W, 3-1
9/3	(2) vs. Kent State.....	W, 3-1
	(2) at Illinois State.....	L, 2-3
9/6	Tennessee State.....	W, 3-0
9/9	(3) vs. Long Island.....	W, 3-1
9/10	(3) vs. George Washington.....	W, 3-0
	(3) at Georgia Tech.....	W, 3-0
9/13	at Tennessee Tech.....	W, 3-0
9/16	(4) Chattanooga.....	W, 3-0
9/17	(4) Mercer.....	W, 3-0
	(4) Kent State.....	W, 3-0
9/20	at Evansville.....	W, 3-0
9/23	Middle Tennessee.....	W, 3-0
9/25	at South Alabama.....	W, 3-0
9/27	Austin Peay.....	W, 3-0
9/30	at Arkansas-Little Rock.....	W, 3-0
10/1	at Arkansas State.....	W, 3-0
10/5	at Cincinnati.....	L, 1-3
10/7	Florida International.....	W, 3-0
10/14	Denver.....	W, 3-0
10/15	North Texas.....	W, 3-0
10/18	IUPUI.....	W, 3-0
10/22	at Louisiana-Lafayette.....	W, 3-0
10/25	Belmont.....	W, 3-0
11/4	Arkansas State.....	W, 3-0
11/5	Arkansas-Little Rock.....	W, 3-0
11/11	at Middle Tennessee.....	W, 3-1
11/13	Troy.....	W, 3-0

YEAR-BY-YEAR RESULTS

11/17	(5) vs. Troy	W, 3-0
11/18	(5) vs. Arkansas-Little Rock	W, 3-0
11/19	(5) at Middle Tennessee	W, 3-2
12/2	(6) at Louisville	L, 1-3
<i>(1) IU Credit Union Invitational, Bloomington, Ind.</i>		
<i>(2) Barker GMAC Tournament, Normal, Ill.</i>		
<i>(3) Georgia Tech Renaissance Invitational, Atlanta, Ga.</i>		
<i>(4) Lady Topper Invitational, Bowling Green, Ky.</i>		
<i>(5) Sun Belt Conference Tournament, Murfreesboro, Tenn.</i>		
<i>(6) NCAA Tournament First Round, Louisville, Ky.</i>		

2006 (26-10, 14-3)

Sun Belt East Co-Champion

Home: 10-3, Away: 9-4, Neutral: 7-3

8/25	(1) vs. Michigan	L, 0-3
	(1) vs. Wright State	W, 3-0
8/26	(1) vs. Binghamton	W, 3-0
	(1) at Toledo	W, 3-0
8/29	at Kentucky	L, 0-3
9/1	(2) at Miami (Ohio)	W, 3-2
9/2	(2) vs. Boston College	W, 3-0
	(2) vs. Belmont	W, 3-0
9/8	(3) vs. UC Riverside	W, 3-0
	(3) at Sacramento State	L, 0-3
9/9	(3) vs. Syracuse	W, 3-0
	(3) vs. San Francisco	L, 1-3
9/12	Evansville	L, 2-3
9/15	(4) Appalachian State	W, 3-1
9/16	(4) Tennessee Tech	W, 3-0
	(4) Ball State	W, 3-0
9/19	Cincinnati	L, 0-3
9/22	Troy	W, 3-0
9/23	South Alabama	W, 3-0
9/29	at North Texas	W, 3-0
10/1	at Denver	L, 1-3
10/6	at Arkansas State	W, 3-1
10/7	at Arkansas-Little Rock	W, 3-0
10/13	Florida International	W, 3-2
10/14	Florida Atlantic	W, 3-1
10/17	at Middle Tennessee	W, 3-2
10/20	Louisiana-Lafayette	W, 3-0
10/21	New Orleans	W, 3-1
10/22	Louisiana-Monroe	W, 3-0
10/27	at Florida International	L, 0-3
10/28	at Florida Atlantic	W, 3-0
11/3	at Troy	W, 3-0
11/4	at South Alabama	W, 3-0
11/11	Middle Tennessee	L, 1-3
11/16	(5) vs. Denver	W, 3-2
11/17	(5) vs. Fla. International	L, 1-3
<i>(1) Rocket Volleyball Classic, Toledo, Ohio</i>		
<i>(2) Best Western/Sycamore Inn Classic, Oxford, Ohio</i>		
<i>(3) Sacramento State Hornet Invitational, Sacramento, Calif.</i>		
<i>(4) Lady Topper Invitational, Bowling Green, Ky.</i>		
<i>(5) Sun Belt Conference Tournament, Denton, Texas</i>		

2007 (27-9, 14-3)

NCAA Tournament

Home: 12-2, Away: 10-3, Neutral: 5-4

8/25	(1) vs. Western Illinois	W, 3-0
	(1) at Northern Illinois	W, 3-0
8/26	(1) vs. Indiana	W, 3-0
8/29	Kentucky	L, 1-3
8/31	(2) Tennessee State	W, 3-0
9/1	(2) Gardner-Webb	W, 3-0
	(2) Marshall	W, 3-0
9/7	(3) vs. Villanova	L, 2-3
	(3) vs. American	W, 3-1
9/8	(3) vs. North Carolina	W, 3-1
9/14	(4) vs. Dayton	L, 0-3
9/15	(4) at Towson	W, 3-0
	(4) vs. UMBC	W, 3-1
9/18	Belmont	W, 3-0
9/21	at Troy	W, 3-0
9/22	at South Alabama	W, 3-0
9/28	North Texas	W, 3-2
9/29	Denver	W, 3-1
10/2	at Cincinnati	L, 0-3
10/5	Arkansas State	W, 3-0

10/6	at UALR	W, 3-2
10/12	at Florida International	W, 3-1
10/13	at Florida Atlantic	W, 3-0
10/15	Middle Tennessee	W, 3-0
10/19	at Louisiana-Lafayette	W, 3-0
10/20	at New Orleans	L, 2-3
10/21	at Louisiana-Monroe	W, 3-0
10/26	Florida International	L, 0-3
10/27	Florida Atlantic	W, 3-0
11/2	Troy	W, 3-1
11/3	South Alabama	W, 3-0
11/9	at Middle Tennessee	L, 0-3
11/15	(5) vs. New Orleans	W, 3-1
11/16	(5) at Denver	W, 3-1
11/17	(5) vs. Middle Tennessee	L, 0-3
11/30	(6) vs. Wichita State	L, 0-3
<i>(1) Northern Illinois Invitational, DeKalb, Ill.</i>		
<i>(2) Lady Topper Invitational, Bowling Green, Ky.</i>		
<i>(3) UNC Volleyball Classic, Chapel Hill, N.C.</i>		
<i>(4) Towson Invitational, Towson, Md.</i>		
<i>(5) Sun Belt Conference Tournament, Denver, Colo.</i>		
<i>(6) NCAA Tournament, Lincoln, Neb.</i>		

2008 (26-10, 12-5)

Sun Belt Tournament Champions

NCAA Tournament

Home: 10-3, Away: 8-5, Neutral: 8-2

8/29	(1) at Alabama	W, 3-2
8/30	(1) vs. Iowa	W, 3-1
	(1) vs. Nicholls State	W, 3-0
9/5	(2) vs. East Tennessee	W, 3-0
9/6	(2) vs. Virginia Tech	W, 3-2
9/9	at Xavier	W, 3-1
9/12	(3) Furman	W, 3-0
	(3) Miami (Ohio)	L, 1-3
9/13	(3) Valparaiso	W, 3-1
	(3) Tennessee Tech	W, 3-0
9/19	(4) at Michigan	L, 0-3
9/20	(4) vs. Arizona State	W, 3-2
	(4) vs. Albany	L, 2-3
9/26	Middle Tennessee	W, 3-1
10/3	Florida Atlantic	W, 3-0
10/4	Florida International	L, 2-3
10/9	at UALR	L, 0-3
10/11	at Arkansas State	W, 3-0
10/14	Cincinnati	L, 1-3
10/17	at Denver	L, 2-3
10/19	at North Texas	L, 0-3
10/20	at Middle Tennessee	L, 2-3
10/24	Louisiana-Monroe	W, 3-0
10/25	New Orleans	W, 3-2
10/26	Louisiana-Lafayette	W, 3-0
10/31	at South Alabama	W, 3-0
11/1	at Troy	W, 3-0
11/7	at FAU	W, 3-0
11/9	at Florida International	W, 3-1
11/14	South Alabama	W, 3-0
11/15	Troy	W, 3-0
11/20	(5) vs. Denver	W, 3-0
11/21	(5) vs. Middle Tennessee	W, 3-0
11/22	(5) vs. New Orleans	W, 3-0
12/5	(6) vs. Cincinnati	L, 2-3
<i>(1) Hampton Inn Bama Bash, Tuscaloosa, Ala.</i>		
<i>(2) Marshall University Tournament, Huntington, WVa.</i>		
<i>(3) Lady Topper Invitational, Bowling Green, Ky.</i>		
<i>(4) Michigan/Pepsi Invitational, Ann Arbor, Mich.</i>		
<i>(5) Sun Belt Conference Tournament, Miami, Fla.</i>		
<i>(6) NCAA Tournament, Champaign, Ill.</i>		

2009 (25-9, 13-4)

Home: 12-2, Away: 8-6, Neutral: 5-1

8/29	(1) vs. Lipscomb	L, 0-3
	(1) at Tennessee	L, 2-3
8/30	(1) vs. Tennessee Tech	W, 3-0
9/1	at Belmont	W, 3-2
9/5	(2) at IUPUI	L, 2-3
	(2) vs. Miami University	W, 3-1
9/6	(2) vs. Northwestern	W, 3-1
9/11	(3) vs. TSU	W, 3-0

9/12	(3) vs. NIU	W, 3-0
9/15	(3) vs. Memphis	W, 3-0
	at Cincinnati	L, 1-3
9/18	(4) vs. Sacramento State	W, 3-0
9/19	(4) at DePaul	W, 3-0
	(4) vs. Eastern Michigan	W, 3-1
9/25	at Middle Tennessee	L, 2-3
9/28	vs. Xavier	W, 3-2
10/2	at FIU	L, 1-3
10/3	at Florida Atlantic	W, 3-0
10/8	vs. UALR	W, 3-0
10/10	vs. Arkansas State	W, 3-1
10/16	vs. Denver	W, 3-0
10/17	vs. North Texas	W, 3-1
10/20	vs. Middle Tennessee	L, 1-3
10/22	at ULM	W, 3-0
10/24	at New Orleans	W, 3-2
10/25	at Louisiana-Lafayette	W, 3-0
1030	vs. Troy	W, 3-0
10/31	vs. South Alabama	W, 3-0
11/6	vs. FIU	L, 1-3
11/7	vs. Florida Atlantic	W, 3-1
11/13	at Troy	W, 3-0
11/14	at South Alabama	W, 3-0
11/19	(5) vs. Denver	W, 3-1
11/20	(5) vs. Middle Tennessee	L, 1-3
<i>(1) Tennessee Tournament, Knoxville, Tenn.</i>		
<i>(2) IUPUI Tournament, Indianapolis, Ind.</i>		
<i>(3) WKU Tournament, Bowling Green, Ky.</i>		
<i>(4) DePaul Tournament, Chicago, Ill.</i>		
<i>(5) Sun Belt Conference Tournament, Bowling Green, Ky.</i>		

2010 (27-9, 14-2)

NCAA Tournament

Home: 10-3, Away: 11-3, Neutral: 6-3

8/27	(1) at Purdue	L, 0-3
8/28	(1) vs. #24 Northern Iowa	L, 0-3
	(1) vs. Central Michigan	W, 3-1
8/31	at Tennessee State	W, 3-0
9/3	(2) vs. Northeastern	W, 3-0
9/4	(2) vs. IPFW	W, 3-0
	(2) at Xavier	W, 3-1
9/10	(3) Virginia Tech	L, 2-3
	(3) Missouri	W, 3-1
9/11	(3) Tennessee Tech	W, 3-1
	(3) Central Arkansas	W, 3-0
9/17	(4) vs. Marshall	L, 2-3
9/18	(4) vs. Lipscomb	W, 3-0
	(4) at St. Louis	W, 3-0
9/21	Belmont	W, 3-0
9/24	at Arkansas State	W, 3-0
9/25	at UALR	W, 3-0
10/1	Florida Atlantic	W, 3-0
10/2	FIU	W, 3-0
10/6	at Middle Tennessee	L, 0-3
10/8	at South Alabama	W, 3-0
10/9	at Troy	W, 3-0
10/15	at Florida Atlantic	W, 3-0
10/16	at FIU	W, 3-2
10/19	#23 Cincinnati	L, 1-3
10/22	Louisiana-Lafayette	W, 3-0
10/23	ULM	W, 3-0
10/29	at Denver	W, 3-0
10/31	at North Texas	W, 3-1
11/5	Troy	W, 3-0
11/6	South Alabama	W, 3-0
11/12	Middle Tennessee	L, 0-3
11/18	(5) vs. Louisiana-Lafayette	W, 3-0
11/19	(5) vs. FIU	W, 3-0
11/20	(5) at Middle Tennessee	L, 1-3
12/3	(5) vs. #21 Cincinnati	L, 0-3
<i>(1) Mortar Board Invitational, West Lafayette, Ind.</i>		
<i>(2) Xavier Tournament, Cincinnati, Ohio</i>		
<i>(3) WKU Tournament, Bowling Green, Ky.</i>		
<i>(4) Billiken Invitational, St. Louis, Mo.</i>		
<i>(5) Sun Belt Conf. Tournament, Murfreesboro, Tenn.</i>		
<i>(6) NCAA Tournament, Champaign, Ill.</i>		

2011 (31-4, 15-1)

Sun Belt Tournament Champion

Sun Belt East Champion

NCAA Tournament

Home: 13-1, Away: 10-2, Neutral: 8-1

8/26	(1) vs. Sacramento State.....	W, 3-0
8/27	(1) at Belmont.....	W, 3-1
8/27	(1) vs. Murray State.....	W, 3-0
9/2	(2) at Kentucky	L, 0-3
9/3	(2) vs. Virginia Tech.....	W, 3-0
9/3	(2) vs. Ohio.....	W, 3-1
9/6	at Lipscomb	W, 3-0
9/9	(3) vs. Xavier	W, 3-1
9/9	(3) vs. Wake Forest	W, 3-0
9/10	(3) vs. LSU	W, 3-1
9/13	vs. Tennessee State	W, 3-0
9/16	(4) vs. Missouri	W, 3-1
9/17	(4) at American	W, 3-0
9/17	(4) vs. Villanova.....	W, 3-0
9/23	vs. UALR	W, 3-2
9/24	vs. Arkansas State.....	W, 3-0
9/30	at FIU.....	W, 3-0
10/1	at Florida Atlantic.....	W, 3-0
10/4	vs. Middle Tennessee.....	L, 1-3
10/7	vs. Troy.....	W, 3-0
10/8	vs. South Alabama	W, 3-0
10/14	vs. FIU	W, 3-0
10/15	vs. Florida Atlantic	W, 3-0
10/18	at Cincinnati.....	L, 2-3
10/21	at Louisiana-Lafayette	W, 3-0
10/22	at Louisiana-Monroe.....	W, 3-0
10/28	vs. Denver	W, 3-0
10/29	vs. North Texas.....	W, 3-0
11/4	at South Alabama.....	W, 3-0
11/5	at Troy	W, 3-0
11/11	at Middle Tennessee	W, 3-2
11/17	(5) vs. Troy	W, 3-0
11/18	(5) at FIU	W, 3-0
11/19	(5) vs. Middle Tennessee	W, 3-1
12/2	(6) vs. Marquette	L, 1-3

(1) Belmont Invitational, Nashville, Tenn.

(2) Kentucky Classic, Lexington, Ky.

(3) WKU Tournament, Bowling Green, Ky.

(4) American Tournament, Washington, D.C.

(5) Sun Belt Conf. Tournament, Miami, Fla.

(6) NCAA Tournament, Champaign, Ill.

YEAR-BY-YEAR RESULTS

Season	Coach(es)	Won	Lost	Pct.	Notes
1981	Charlie Daniel	2	18	.100	
1982	Charlie Daniel	23	23	.500	
1983	Charlie Daniel	30	17	.638	
1984	Charile Daniel	28	15	.651	
1985	Charlie Daniel	15	31	.326	
1986	Charlie Daniel	13	26	.333	
1987	Charlie Daniel	11	25	.306	
1988	Charlie Daniel	27	26	.509	
1989	Charlie Daniel	10	25	.286	
<i>Daniel's record — 9 seasons (159-206, .436)</i>					
<hr/>					
1990	Jeff Hulsmeyer	32	9	.780	
1991	Jeff Hulsmeyer	29	13	.690	SBC East Division Champions
1992	Jeff Hulsmeyer	13	20	.394	
<i>Hulsmeyer's record — 3 seasons (74-42, .638)</i>					
<hr/>					
1993	Mark Hardaway	21	16	.568	
1994	Mark Hardaway	24	11	.686	
<i>Hardaway's record — 2 seasons (45-27, .625)</i>					
<hr/>					
1995	Travis Hudson	7	26	.212	
1996	Travis Hudson	18	17	.514	
1997	Travis Hudson	9	22	.290	
1998	Travis Hudson	26	10	.722	
1999	Travis Hudson	18	14	.563	
2000	Travis Hudson	25	8	.758	SBC East Division Co-Champions
2001	Travis Hudson	24	6	.800	SBC East Division Champions
2002	Travis Hudson	33	5	.868	SBC East Division Champions / SBC Tournament Champions / NCAA
2003	Travis Hudson	28	7	.800	SBC East Division Champions
2004	Travis Hudson	26	7	.788	SBC East Division Co-Champions
2005	Travis Hudson	31	3	.912	SBC East Division Champions / SBC Tournament Champions / NCAA
2006	Travis Hudson	26	10	.722	SBC East Division Co-Champions
2007	Travis Hudson	27	9	.750	NCAA
2008	Travis Hudson	26	10	.722	SBC Tournament Champions / NCAA
2009	Travis Hudson	25	9	.735	
2010	Travis Hudson	27	9	.750	NCAA
2011	Travis Hudson	31	4	.886	SBC East Division Champions / SBC Tournament Champions / NCAA
<i>Hudson's record — 17 seasons (407-176, .698)</i>					
<hr/>					
TOTALS (31 Seasons)		685		451	.603