

RG 92
Map 69
Sheet 1

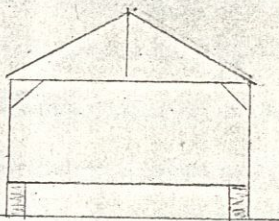

Building 100 x 24

Barracks at Camp Baker
near Bowling Green Kentucky
Scale 2 1/2 ft. to the inch.

Note. There is a similar building to this at Viregum Hill
half a mile South of Bowling Green. Copy of which is returned
to Dr. Master & probably sent to Washington.

RG 92
Post & Re
Map 69
Sh. 1

United States Quartermaster Department,
Barracks, State of Kentucky Co. of Warren.
Location One mile North of Bowling Green
on the Louisville & Nashville RR.
at a place called Camp Baker.
Capacity 150 men;
Material, Rough boards set up & battened;
Roof, Rough Boards;
Built, February 1864.
Condition, nearly completed;
not yet occupied by troops

Ky. Bldg.
SC 899

BA

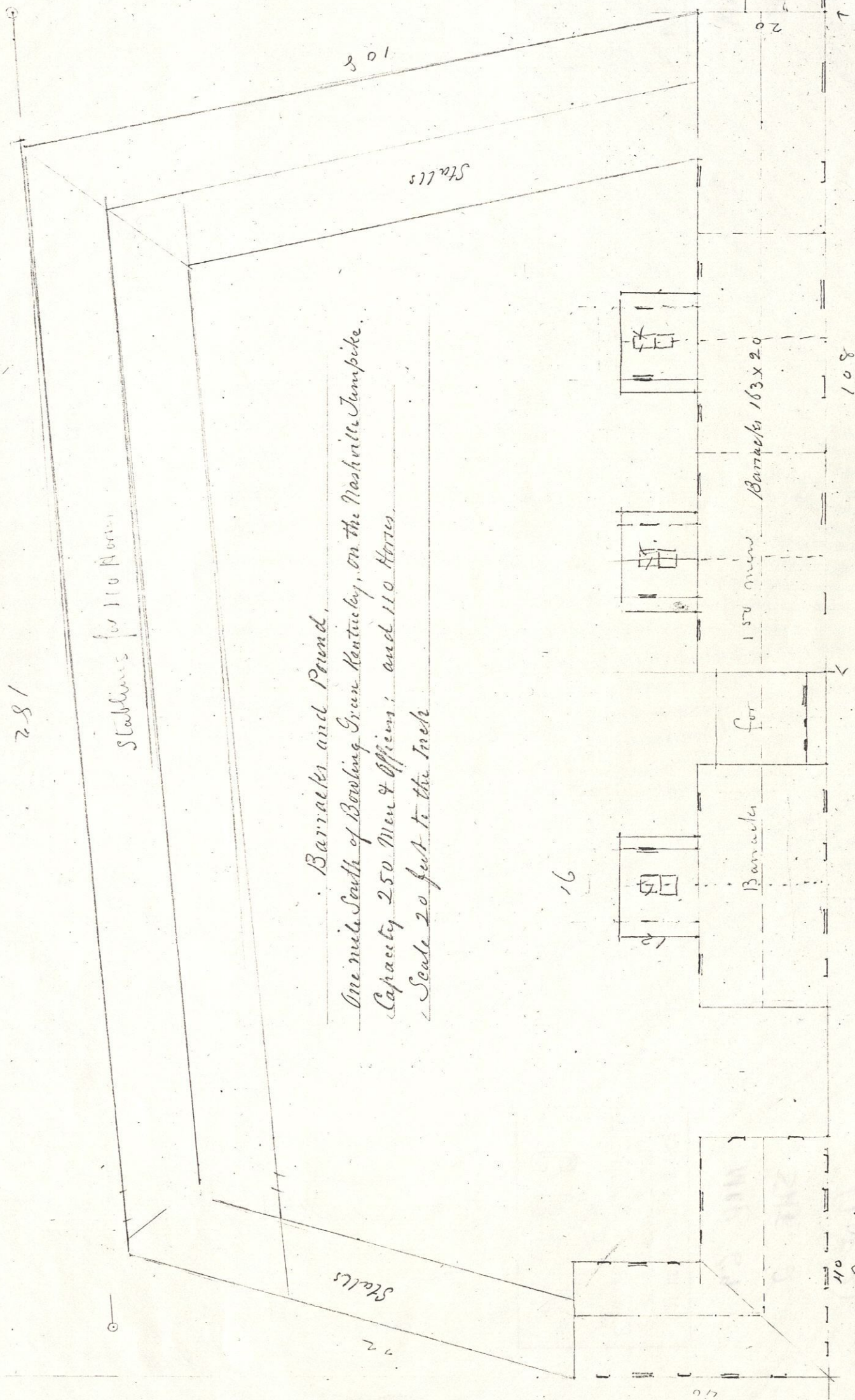

Barracks and Pond,
 One mile South of Bowling Green Kentucky, on the Nashville Turnpike.
 Capacity 250 Men & Officers; and 110 Horses.
 Scale 20 feet to the inch

United States Quarter Master Department,
Barackes, State of Kentucky Co of Warren;
Location, 1 mile South of Bowling Green
On the Nashville Turnpike;
Capacity 250 Men & Officers;
Stables for 110 Horses;
Material Rough Logs.
Roof Rough Boards,
Built 1863
Condition Good;
Occupied 19th Jan 4/864 by 200 men of the
48th Regt Ky Vol Infantry

Reed Q. M. G. O. April 30, 1864.

BK 58. B984

Ky. Bldg
Sc 899

R492
Post + Res
Mar 69

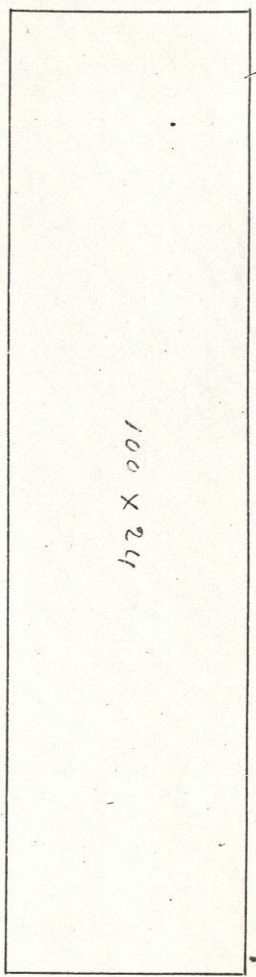

100 x 24

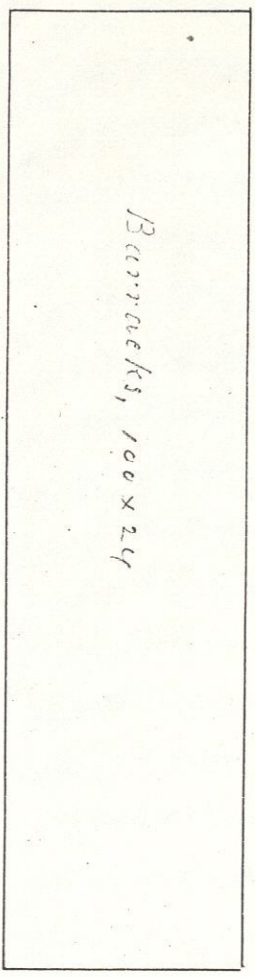

Barracks, 100 x 24

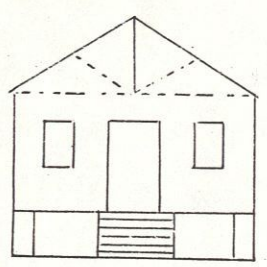

Section at End

100 x 24
100 x 24
100 x 24

Barracks & Officers Quarters.
Beulah Green Kentucky
Scale 20 feet to the inch.

Officers Quarters not Completed

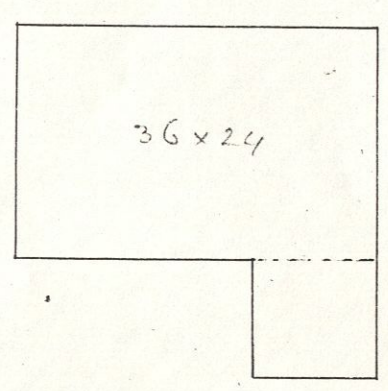

36 x 24

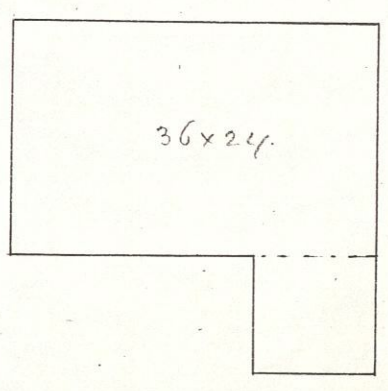

36 x 24

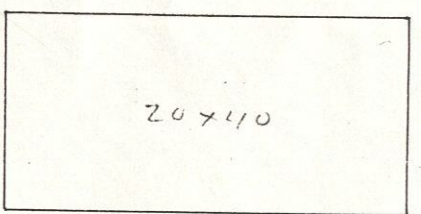

20 x 40

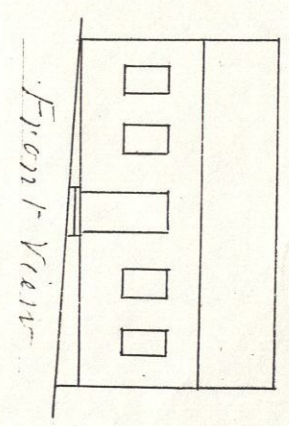

Front View

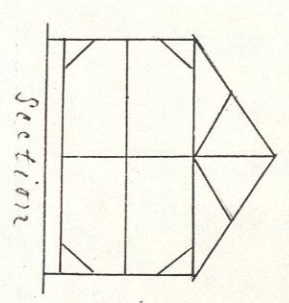

Section

100 x 24
100 x 24
100 x 24

Duplicate

United States Quartermaster Department

Barracks, State of Kentucky Co. of Warren

Location, Bowling Green Kentucky,

Capacity, 350 Men & Officers

Material, Rough boards set up & Battened,

Roof, Rough Boards,

Built, 1864

Condition, Barracks finished: Officers Lvs

$\frac{1}{3}$ under Roof & boarded

Occupied 18th Jan 1864 by 200 men and

Officers, 2nd Ohio Vol I

Heavy Artillery.

RG 92

Qty. Bldgs
SC 899

Bk 58. B984

Pl. D.

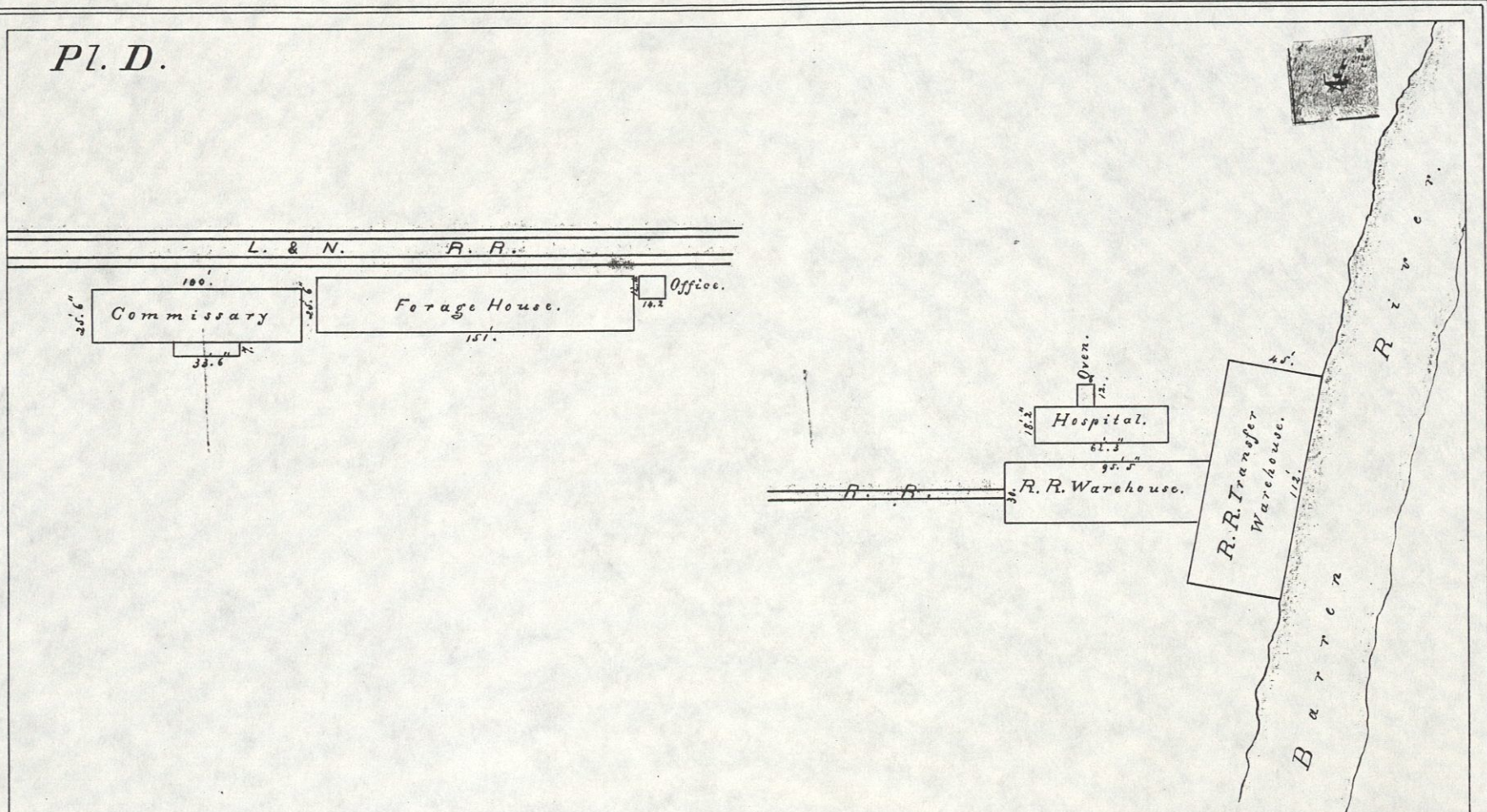

GROUND PLOTS OF
U. S. BUILDINGS
BOWLING GREEN KY.

SCALE 80 FEET TO THE INCH.

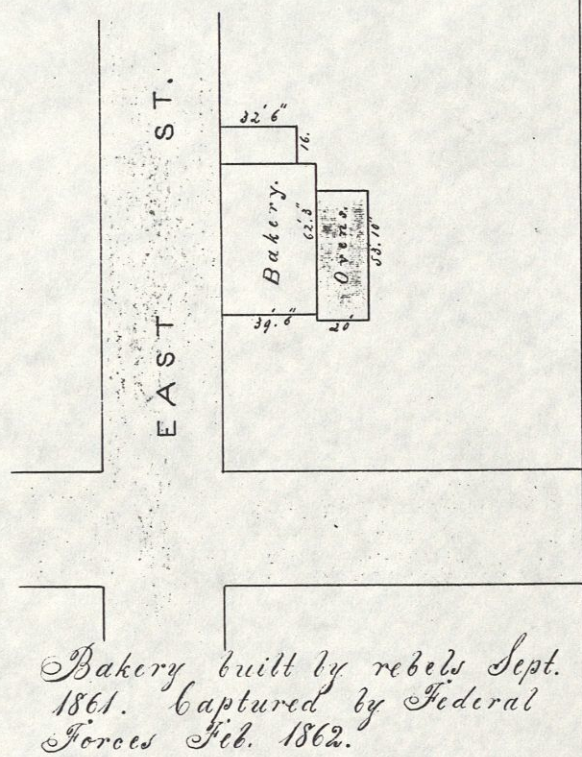
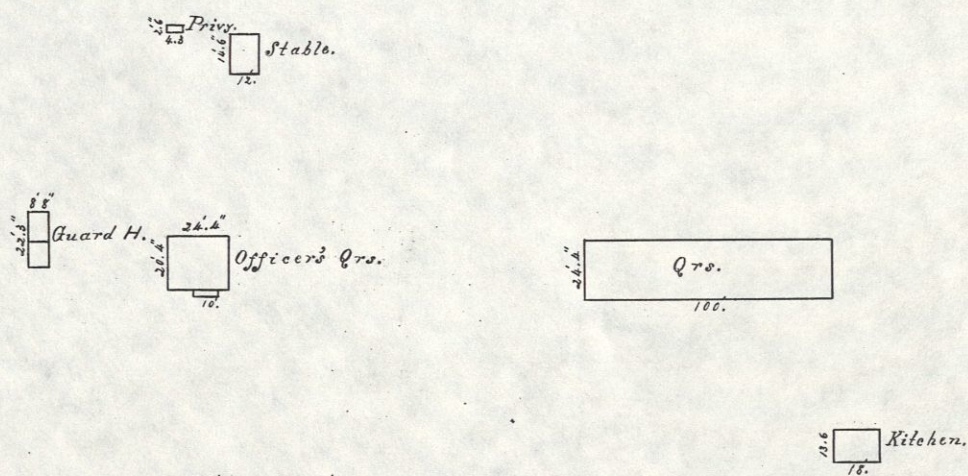

*Barracks, Stable &c. near Fort,
on Vinegar Hill.*

*Bakery built by rebels Sept.
1861. Captured by Federal
Forces Feb. 1862.*

Hy E. 16
[1st half]

Frame covered with
Canvas 75 x 25

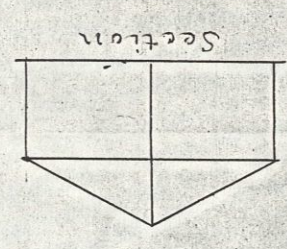

MR R. Zacher

To Nashville

Shed 12 x 30 x 8 ft

Shed
Commissary Shed 100 x 25 x 8 ft high

Forage Shed 150 x 25 14 ft high

0-3

G. Master's Buildings at Depot Yard of Louisville & Nashville Rail Road
Bowling Green Ky
Scale 20 ft to the inch



[2nd half]

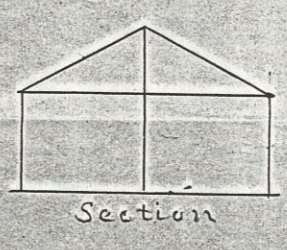

Section

Frame covered with
Canvass 75 x 25

To Nashville

RR Tracks

Office
15 x 12

Forage Shed 150 x 25 14 ft high

Platform

Commissary Shed 100 x 25 x 8 ft high

2 x 30 x 8 ft

United States Quartermaster's Department

Commissary & Forage Houses State of Kentucky

Location, Bowling Green, Warren County
at L. & N. R. R. Depot.

Capacity

Materials, Rough Boards Set upright and
battened.

Roof, Slabs.

Built 1863

Condition: needs repairs but is
in full use.

Qty Bldg.
SC 899

Completed by, Capt. Henry

75 ft. room by Capt. Maypole

May Shed 138 x 20 x 9 ft.

boarded with on sides 75 ft.

Main Shed 230 x 22 1/2 x 6 high

Caral with shed room for 200 animals

Shed 150 x 24 x 6 high

only 60 ft. found by Capt. Maypole
completed by John Henry

Duplicate

United States Dr. Martin Department.

Caral for Animals, State of Kentucky Co of Warren

Location, Bowling Green, N.E. Edge of the town.

Capacity 200 Mules;

Material Rough Posts & Slupers;

Roof Rough Boards;

Built 1863

Conditions, Good;

Occupied 19th Jan^y 1864 by 150 Mules 50 horses

R492

Oly. bldg.
SC 899

Bk 58. 13982

Hay Shelter
At Fair Grounds, Bowling Green Ky
Scale 20 ft to the Inch

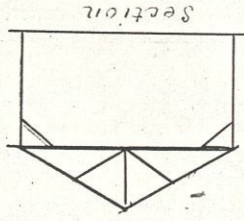
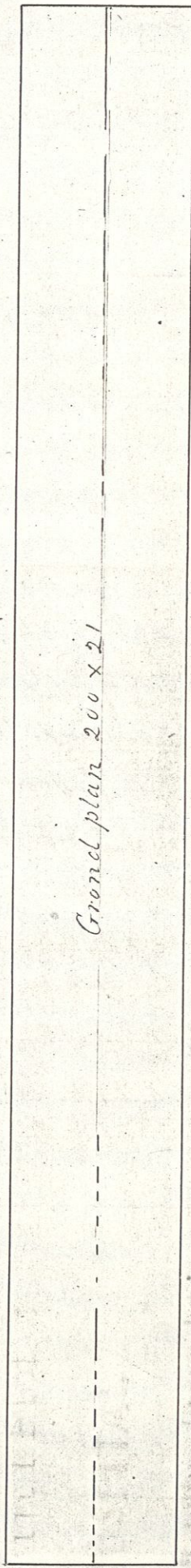

Small House
in Fair grounds 7 ft h

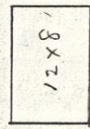

Small House at Hay Seales near Fair Ground

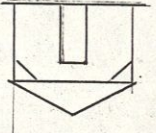
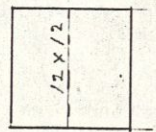

United States Dr. Master's Department.

Hay Sheds, State of Ky, Co of Warren,

Location Fair Grounds Bowling Green

Capacity, Stalls for 1000 horses.

Materials, Rough boards, 2x4 upright battens,

Roof, Rough boards,

Built 1863

Condition Good

Occupied 19th Jan 41864 by 300.

Condemned Horses -

SCALE 80 FEET TO THE INCH

MADE BY THE U.S. ARMY

JAN 1920

TO FOLD BY THE U.S. ARMY

Ky. Bldg.
SC 899

RG 92
Post & Res
Map 69

Ground Plot of
HOSPITAL

Near Bowling Green Ky.

SCALE 80 FEET TO THE INCH.

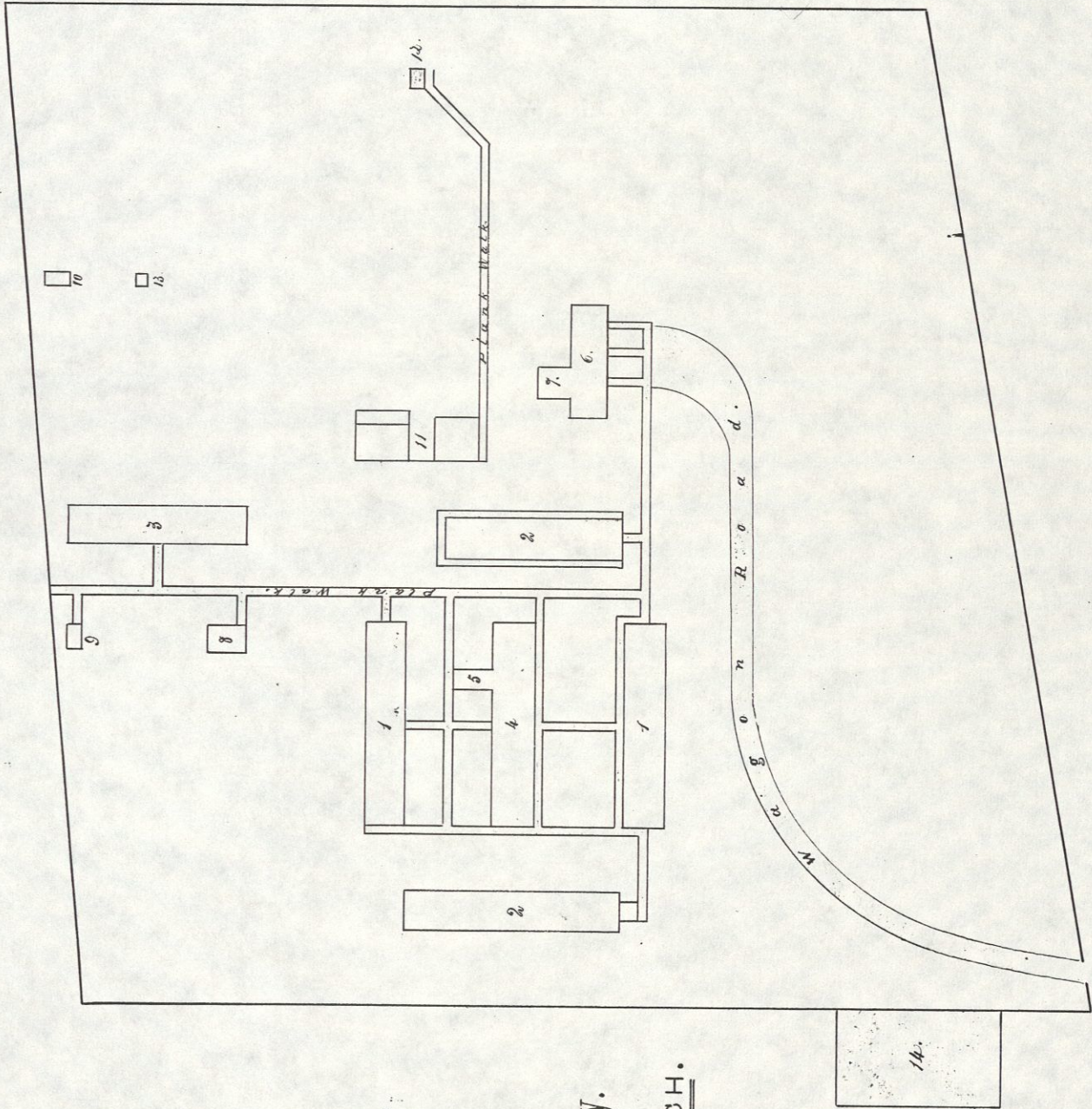

References.

1.	Wards.	---	18.	x 98.10
2.	Do.	---	15.	4 x 100.
3.	Do.	---	13.	4 x 80.4
4.	Miss House	---	15.	8 x 98.10
5.	Kitchen.	---	8.	6 x 17.
6.	Office.	---	16.	4 x 54.5
7.	Addition to office.	---	15.	9 x 16.4
8.	Dead House.	---	12.	4 x 16.3
9.	Privy.	---	6.	3 x 12.
10.	Do.	---	6.	4 x 11.2
11.	Old Farm House	}	---	---
12.	Spring House.		---	---
13.	Privy.		---	---
14.	Barn		---	---

Building 100 x 18 x 8 ft high

Hospitals at Cox's Spring one mile N. of
North West of Bowling Green Kentucky.
Scale 20 ft to the inch. not completed
Jan 7th 1864
[Jan. 1st 1864]

Building 100 x 18 - 8 ft high.

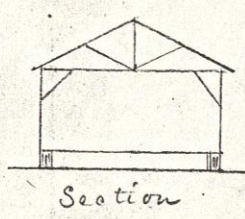

CHAMBERLAIN

BOWLING GREEN

1864

1864

1864

1864

RG 92
Post + Res
Map 69
Sh. 9.

United States Quartermaster Department
Hospital, State of Kentucky Co. of Warren
Location One mile West of Bowling Green.
Capacity 100 patients.
Material, Rough Boards Sides & battens;
Roof Shingles;
Condition, unfinished;
not occupied

Ky. Bldg.
SC 899

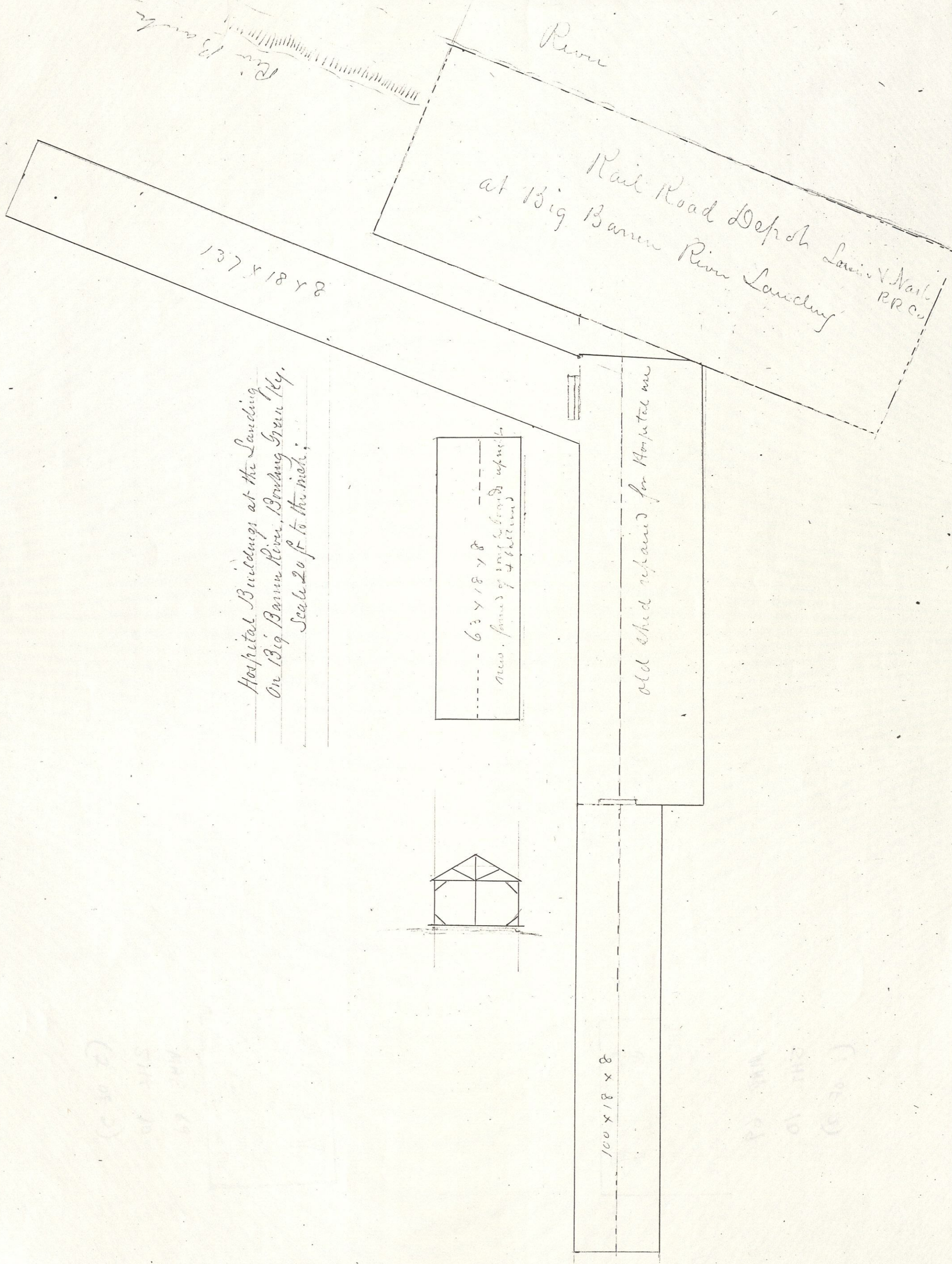

Duplicate

United States Quartermaster's Department
Hospital, State of Kentucky, Co of Warren;
Location One mile NW of Bowling Green
on left bank of Big Barren river
Capacity 200 patients;
Material, Rough Boards set up & battened;
Roof Rough boards, slabs & Tar paper
Built 1862
Condition, good;
Occupied 19th Jan^y 1864 by 130 patients

Qty. Bldg.
SC 899

13658. B984

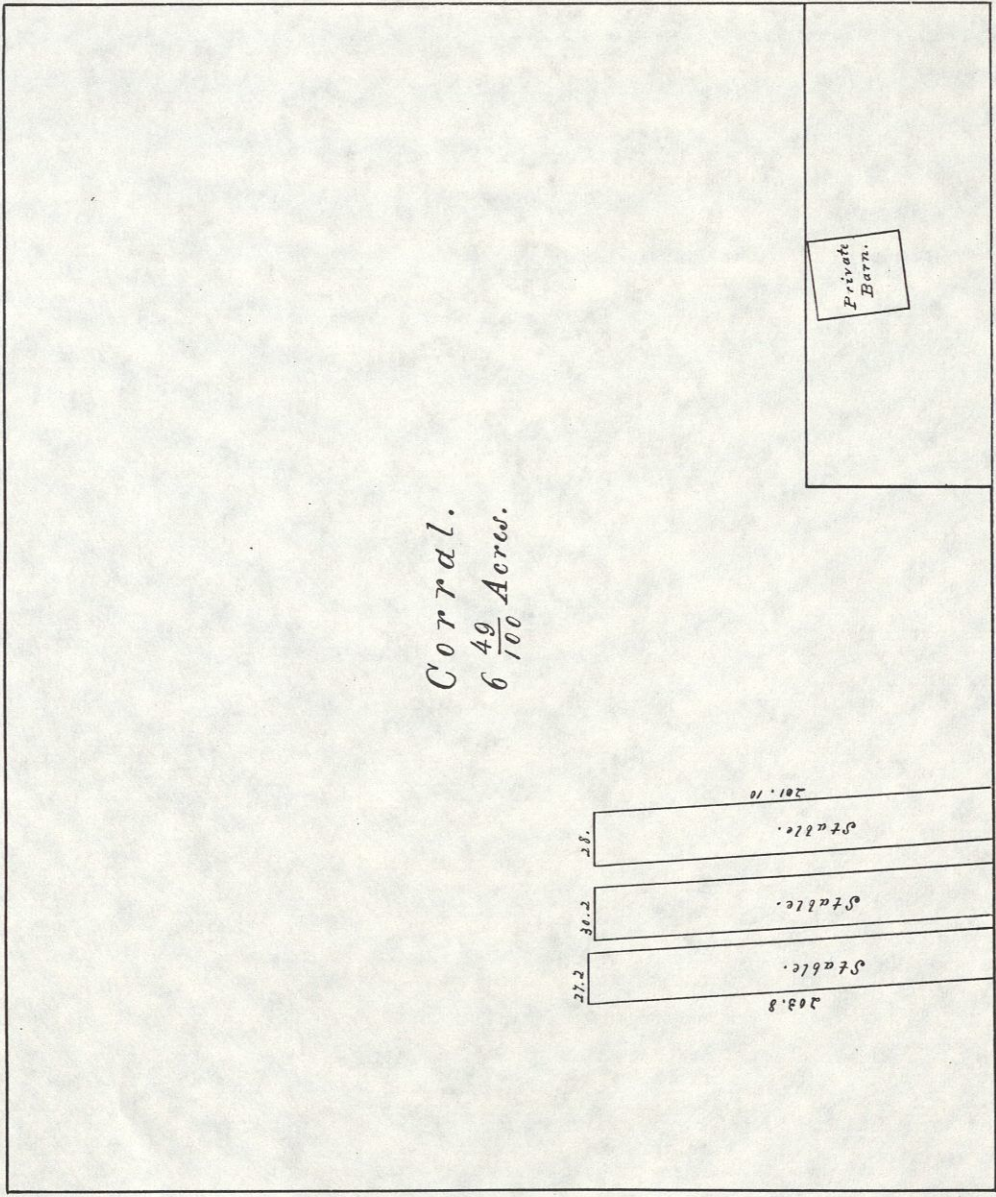

18. 60.

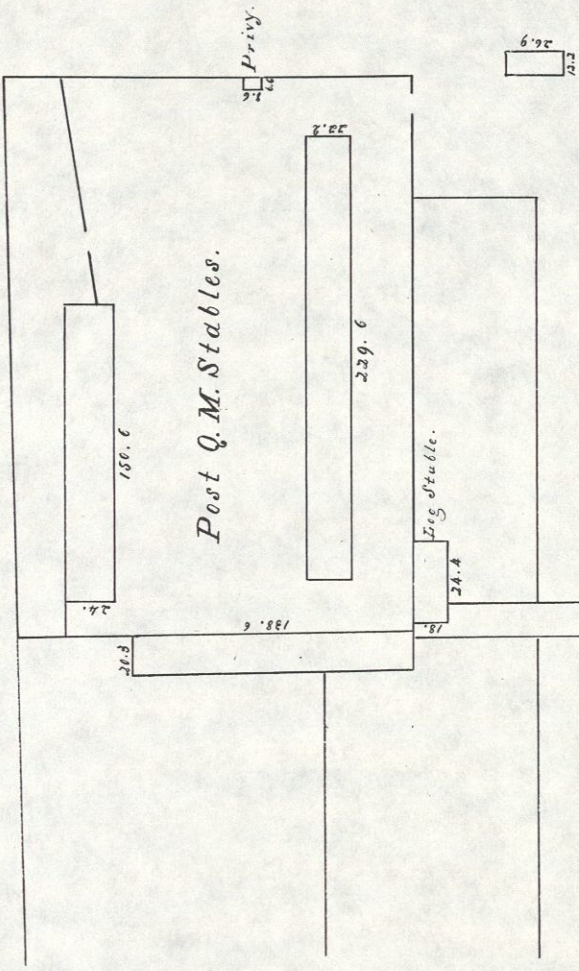

Ground Plots of POST Q. M. STABLES & CORRAL.

BOWLING GREEN KY.

SCALE 80 FEET TO THE INCH.

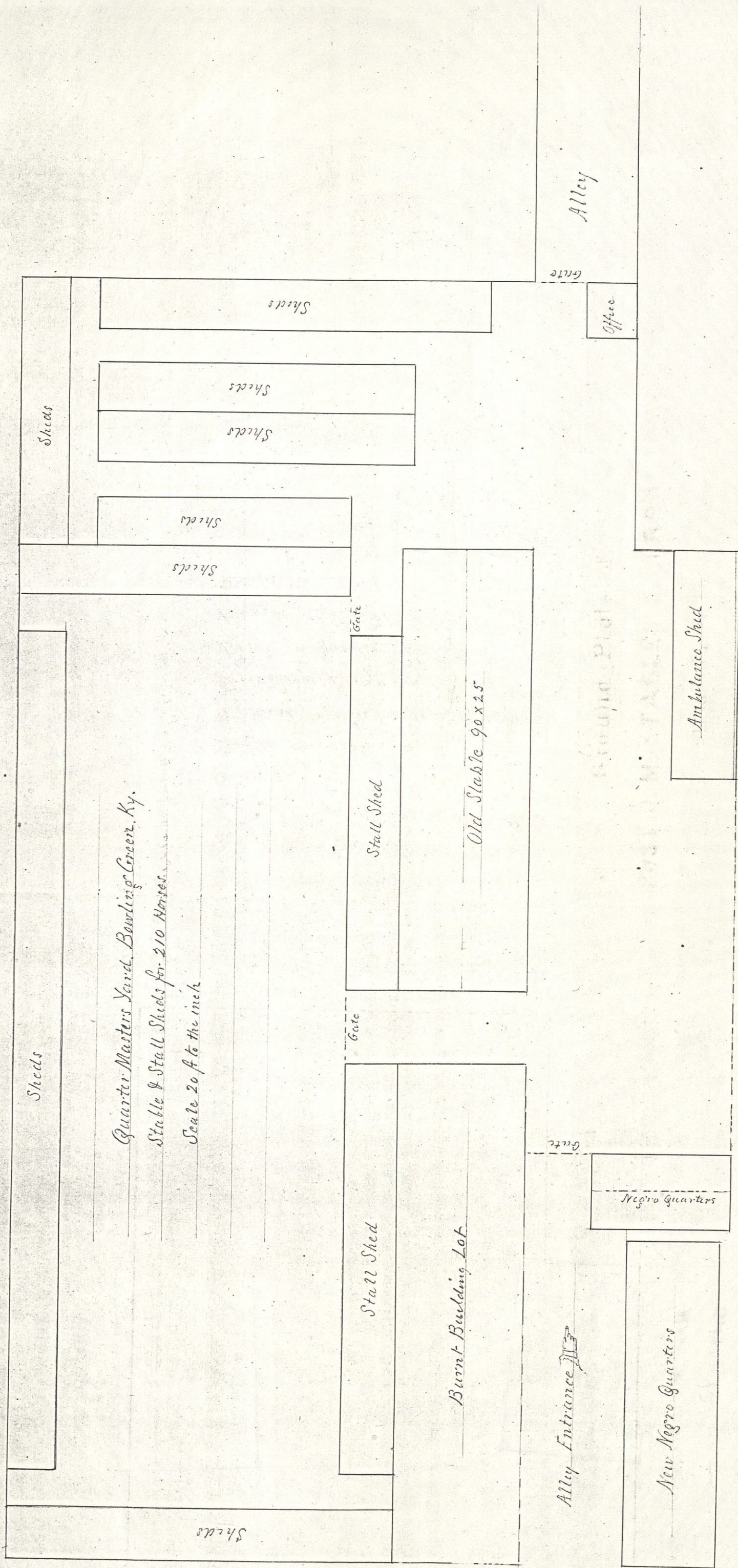

United States Quarter Master's Department,
Buildings, State of Kentucky Co of Warren;
Location, Bowling Green;
Stables and Stall Sheds for 210 horses
Material, rough boards set-up & battened
Shed Roofs, Rough boards
Roofs for Quarters, Shingles;
Built 1863
Condition good
Occupied Jan 19th 1864 by 130 horses
& Mules.

Sky. Bldg.
SC 899

Stables & Hay Shelter at Vinegar Hill

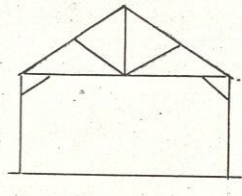
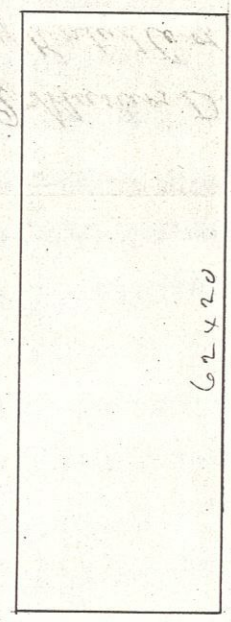
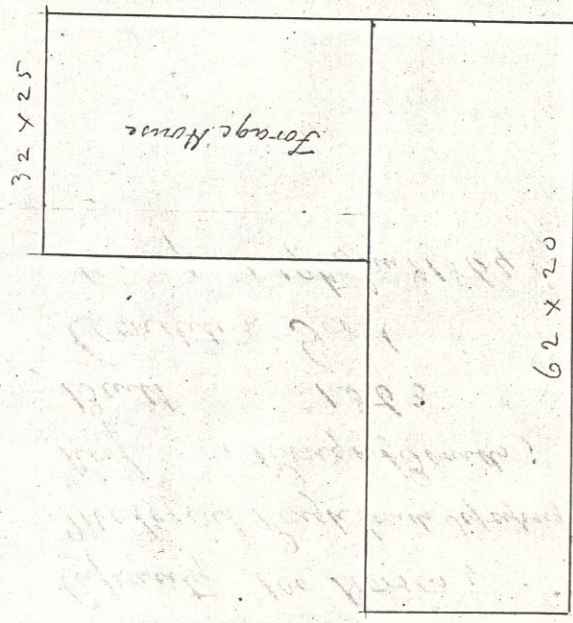

United States L^d Masters Department
Stables, State of Kentu^d Co of Warren
Location 1 mile South of Bowling Green
Capacity 100 Horses;
Material Rough boards S^{id}ep^hght & Battened;
Roof, Rough Boards;
Built 1863
Condition Good
Occupied 19th Jan 1864 by 100 horses

II

69

RG 92
Post + Res
Map 69

Ky. Bldg
SC 899